GIVE GENEROUSLY UNITED B

The Daily Colonist.

Vancouver Island's Leading Newspaper Since 1858

Cloudy
(Details on Page 9)
★ ★ ★
Telephone 383-4111
Want Ads 386-2121

No. 278–107th YEAR | VICTORIA, BRITISH COLUMBIA, SUNDAY, NOVEMBER 7, 1965 | ** | 10 CENTS DAILY 14 CENTS SUNDAY | 76 PAGES

10,225,777 Eligible To Decide

By The Canadian Press

Canada elects a new Parliament Monday, its 27th since Confederation tied the nation together 98 years ago.

The main struggle is between Prime Minister Pearson's Liberal party, which has governed for 2½ years without a parliamentary majority, and the Conservative party led by John Diefenbaker.

Only they and the New Democratic Party, led by T. C. Douglas, have enough candidates in the race to make majority victory possible.

WAITING IN WINGS

Waiting in the wings, intent on holding the balance of power should another minority situation develop, are Social Credit under Robert Thompson and Real Caouette's Quebec-centred Creditiste group.

The weather outlook is good in Ontario and Quebec but some snow is expected in the Atlantic and Prairie regions.

MORE VOTERS

The 10,225,777 eligible voters —up 315,020 from the 1963 election—will choose from among 1,011 candidates the 265 men and women to represent them in the House of Commons. Candidates totalled a record 1,023 last time.

Voting at the 51,839 polling places is between 8 a.m. and 7 p.m. local standard time.

UPS AND DOWNS

It is the fifth general election since 1957, when the Conservatives gained office with a minority win. They scored a record majority triumph in 1958, slumped to a minority position again in 1962 and lost to the Liberals in April, 1963.

The 1963 election result was: Liberals 129, Conservatives 95, Social Credit 24 and New Democratic Party 17.

LAST STANDING

When Mr. Pearson's election call dissolved Parliament in September the Commons standing was: Liberals 127, Conservatives 92, NDP 18, Creditistes 13, Social Credit 9, Independents 2. Four seats were vacant because of deaths and resignations.

Mr. Pearson announced the election in a radio and television address Sept. 7 and gave as his reason the need for a majority government.

Continued on Page 2

Labor minister

Peterson Says B.C. Won't Stand By

'WE CAN'T ALLOW TOTAL OIL TIEUP'

VANCOUVER (CP) — Labor Minister Leslie Peterson said Saturday the British Columbia government could not stand idly by if oil workers extend a strike to all oil refineries in B.C.

Mr. Peterson said the government "will not tolerate a threat to the provincial economy."

The Oil, Chemical and Atomic Workers' Union (CLC) earlier Saturday threatened to strike all oil companies in B.C. unless there was a settlement of the dispute by Nov. 15.

"The B.C. government would not tolerate that situation," Mr. Peterson said in an interview.

UNDER PRESSURE

R. T. Philp, the union's international representative, said the Nov. 15 deadline was set under pressure of the provincial Labor Relations Act, which stipulates a strike must occur within 90 days of a government-supervised strike vote. The union failing to meet the 90-day deadline forfeits the right to strike.

Mr. Philp said the industry has made no real attempt to settle the dispute since union members went on strike at five British American Oil Refineries from here to Ontario eight weeks ago.

NOT INVOLVED

Union members struck the Imperial Oil Co. refinery in nearby Port Moody on Friday.

Mr. Peterson said the provincial labor department has not become involved in the dispute so far because the union and companies wished to negotiate on a nation-wide basis.

SENIORITY ROW

However, he added, "If the economy is threatened the labor department in Victoria will move."

The union said the Port Moody walkout occurred after Imperial refused to grant seniority rights to 35 men returning to work after being suspended for five weeks.

SUPERVISORS ON JOB

The larger dispute involves union demands of job security in face of automation in the industry and an increase of 50 cents an hour over two years. Current basic wage in the industry is $2.75 an hour.

An Imperial spokesman said supervisory personnel were running the big Port Moody refinery Saturday.

★ ★ ★

Police Checking Oil Sabotage

PORT MOODY (CP)—Officials of Imperial Oil Limited said Saturday that RCMP are investigating an apparent sabotage attempt at the company's Ioco refinery, which was struck by 130 workers Friday night in a dispute over seniority rights.

The officials said it was found that controls on three electrically-operated pumps connected with the refinery's water cooling system had been tampered with.

They said that if the failure in the system had not been discovered in time, there could have been an explosion.

The Ioco refinery has been kept in at least partial operation by supervisory personnel since the strike which union officials said was called over seniority rights of 35 men returning to work after being suspended for five weeks.

Binoculars and camera: Royal experiment in movie making —AP

★ ★ ★ ★ ★ ★

'She Crossed Picket Line'

SAN FRANCISCO (AP) — Shielded by security guards from sight of a nearby labor union picket line, Britain's lively Princess Margaret got into a wave-skimming boat Saturday, crossed San Francisco Bay and showed how royalty can have nuclear-age interests.

Aides said the princess, dressed in a bright red suit and needlepoint fez, had trouble tearing herself away from a nuclear medical treatment centre at the University of California's Berkeley campus.

The princess, accompanied by her husband, Lord Snowdon, spent 20 minutes in a medical cave of the university's huge cyclotron at the Lawrence Radiation Laboratory.

Later, waving and smiling, the happy couple left Oakland International Airport in a twin turboprop plane for a 120-mile flight to scenic Monterey Peninsula — and a Western-style barbecue of wild boar.

★ ★ ★

The trip from San Francisco to Oakland and the university was made in a wave-skimming hovercraft operated by a company involved in a labor dispute with transport workers.

Although police withdrew the picket line 40 feet from the terminal, a Transport Workers' Union spokesman, William F. Rossi, said: "In my view, the princess was crossing a picket line."

Princess Margaret, who never saw the pickets, told Oakland's Mayor and Mrs. John Houlihan after completing the crossing: "It was like a deflated bug, like something out of Jules Verne."

She saw a sanctum shielded by 10 inches of lead, in which nuclear beams are focused on cancers and on ailing pituitary glands.

After they emerged from the cyclotron, Dr. Edwin M. McMillan, director of the university laboratory, showed the princess a model of a bevatron, a cousin to the cyclotron, which is used in high-energy physics research.

As she turned to leave, Jerry Goldstein, 22, student body president, handed the princess two packages wrapped in the school's colors, blue and gold.

"One's a kangaroo and the other's a dog with glasses," Goldstein told the princess.

"They are stuffed animals from the student store. We thought your children would enjoy them."

The Snowdons' two children, Viscount Linley, four, and Lady Sarah Elizabeth Armstrong-Jones, 1½, were left at home.

"Thank you very much," said the princess with a smile. "I'm sure the children will be delighted."

Wilson Denies Door Slammed

LONDON (AP)—Prime Minister Wilson said Saturday he does not accept the Rhodesian government's charge that he has slammed the door on hopes of a negotiated independence for white-ruled Rhodesia.

Wilson made the brief comment to reporters at London's Paddington Station after arriving by rail from Wales where he attended the wedding of a niece.

The British leader added he would make no formal comment until he has studied the latest message from Rhodesian Prime Minister Ian Smith more fully.

Smith's letter rejected Britain's terms for a royal commission which would try to settle the raging dispute.

Hanging over the Wilson-Smith exchange was the prospect that Rhodesia, already under a state of emergency, might soon proclaim its independence from Britain—whether the British like it or not.

Russian Doves Aloft

MOSCOW (Reuters)—Russia Saturday offered better relations to both the United States and China but said it is up to them to make the next move.

First Deputy Premier Dmitry Polyansky said Russia "has done everything" to end a long ideological conflict with Peking and that "it now depends on the Chinese leaders."

He said Russia has repeatedly urged better relations with the U.S., but that this was impeded by the U.S. "war of aggression" in Viet Nam.

Don't Miss

South African Frog Sets New Record
—Names in the News, Page 15

★ ★ ★

Canada Seeks Elusive Identity
—Page 5

★ ★ ★

Committee To Write Play!
—BACKSTAGE, Page 6

★ ★ ★

	Page
Bridge	37
Building	11
Comics	43
Crossword	34
Financial News	8, 9
Garden Notes	43
Social	26, 27, 28, 29
Sport	18, 19
Television	33
Theatres	6, 7

Salt Water Cripples Flagship

AUCKLAND (AP)—Salt water contamination in her boilers has disabled the New Zealand Navy's flagship, the Royalist.

A tug was dispatched Saturday to take the cruiser in tow about 100 miles south of the Solomon Islands.

The trouble developed when the ship's salt water distillation plant broke down. Crewmen were restricted to three cups of tea and two glasses of lime juice a day.

'Shots' Returned

When sheriff's order banned announced Ku Klux Klan rally in Indiana, forcing transfer to Ohio, only one man turned up in robes at original site—and he took movie pot-shots of newsmen.—(AP)

Crippled Raffaello Returns to Genoa

56 Injured Aboard Liner

GENOA (AP) — The new Italian liner Raffaello, crippled in mid-Atlantic by a fire that knocked out a turbine, pulled into home port Saturday with 56 injured among its passengers.

It was a dismal homecoming for the elegant 45,000-ton ship and for its captain, who had only one more voyage to make before retirement.

The situation was distressing too for the Italian Line, which had placed so much prestige on the Raffaello and its sister ship, the Michelangelo, and for many other passengers who now must get to New York by other means.

MINOR INJURIES

The line said after the ship turned back Oct. 31 toward Genoa, rather than go on to New York, that no one had been injured.

Saturday it held a press conference to report 53 persons were slightly injured and three others suffered broken arms or wrists as the ship was reversing course.

The captain, Oscar Ribari, said a fire in the rear portside turbine halted one of the ship's two propellers and blocked use of two of the four stabilizing fins.

He said that this, plus a heavy sea at the time, caused much rolling and pitching.

BREAKAGE

"I had the passengers advised to watch how they walked so as not to fall," he said. "During the reversing of course, in fact, the ship had to face heavy waves which caused some breakage of plates, pots and fragile objects aboard."

Raffaello at end of maiden voyage in New York Aug. 2 —AP

★ ★ ★

The ship, carrying 1,513 passengers and a crew of 801, was 1,800 miles from New York and 2,500 miles from Genoa at the time.

The Rafaello had left Genoa Oct. 26 and was due in New York Nov. 3. This was its fifth scheduled trip since it entered service in July.

Ribardi radioed that because of the damage and warnings of a storm ahead, he was turning back. The ship's normal cruising speed of 30 knots was almost cut in half.

The Italian Line chartered three jet planes to carry 150 passengers to New York Saturday. Others are making the trip on other ships.

Single Shot Kills Bedroom Invader

BLANTYRE, Malawi (UPI)—British divorcee Renee Kennedy with a single shot killed a leopard that invaded her ground-floor hotel bedroom here.

Mrs. Kennedy said she "was never so frightened in my life."

When she was asked whether she had ever killed a leopard before, she replied:

"Yes, but never in my bedroom."

Pollution Tax Urged

WASHINGTON (AP) — A panel of President Johnson's Science Advisory Committee believes that those who pollute man's environment should pay a penalty — in cash.

A revolutionary pollution tax is among major recommendations in a report submitted to the president Saturday.

The group would apply the levy against individuals or organizations who cause significant pollution of the air, water or soil — and they favor a greatly expanded definition of what constitutes pollution.

The tax would be aimed at familiar pollutants such as smoke, sewage and pesticides but it might even be applied against the obnoxious fellow who plays a transistor radio loudly on a bus.

For the scientists adopted a sweeping definition of pollution: Man's alteration of his surroundings, physical or aesthetic, in unfavorable ways.

Continued from Page 1

10,225,777 May Vote

He said there are problems ahead that can be tackled only by a stable administration, assured of Commons support.

At one point during the campaign the prime minister said he would rather see another party win a majority than return to the minority position.

HARD CAMPAIGN

Mr. Diefenbaker, who turned 70 Sept. 18, staged a hard-driving campaign. He made a major issue of last winter's scandals, centring on the Lucien Rivard case, and called for a Conservative majority victory to "clean up the mess."

NDP leader Douglas and Social Credit leader Thompson argued that another minority government would be good for the country, citing the legislative progress made by the last one. Mr. Caouette said a minority House would allow his group to force through new benefits for Quebec.

DOUGLAS PLEDGE

Mr. Douglas has pledged he will support a minority government if the party involved agrees to include part of the NDP program in its legislative plans.

All of the leaders, of course, came up with long lists of platform promises ranging through old age pensions and medical insurance, increased aid to provinces, universities and farmers, and various resource development projects.

They all stressed the theme of national unity, Liberals and Conservatives blaming one another for creating friction between English and French Canada.

In the closing stages of the campaign, economic issues popped up. The opposition leaders accused the government of planning a "tight money" policy after the election and Mr. Pearson accused them of using scare tactics.

ALL SEATS

The Liberals and Conservatives are contesting all 265 seats. The NDP has fielded 255 candidates, Social Credit 86 and the Creditistes 77. Another 63 candidates are running under assorted labels.

Mr. Pearson, who will be 68 next April 23, finished off Saturday with a tour of eastern Ontario and will set out the tension of election night at his home in Ottawa. His own constituency is Algoma East in northern Ontario.

LEADERS AT HOME

As usual, Mr. Diefenbaker will await the results in his home riding of Prince Albert in Saskatchewan.

The other party chiefs are also in their own ridings.

Mr. Douglas, 61 last month, will follow the ballot counting with his campaign staff in Burnaby-Coquitlam.

Mr. Thompson, 51, is in Red Deer, his Alberta seat, and Mr. Caouette, 48, in Villeneuve, which surrounds his home town of Rouyn, Que.

Barring a sudden collapse of the new government, this is the last election that will be fought on the basis of present riding boundaries. They were set in 1952 on the basis of the 1951 census.

NEW MAP DRAWN

A new electoral map, using 1961 census figures, has been drawn up under a new system. Ten non-political commissions, one for each province, started working on new boundaries last January and their decisions will become law around the middle of next year.

The reshuffling job used to be done by a parliamentary committee dominated by the government of the day and prone to political considerations.

LAST BATTLE?

This also is probably the last election fight between Mr. Pearson and Mr. Diefenbaker, who first clashed in 1958 and have been at it hammer and tong every since.

Many political observers expect one of them—if not both—will make way for a new leader before the next election.

Some of the voting was done before election day. Advance polls were opened Saturday, Oct. 30, and Monday, Nov. 1, for persons who expected to be away from home. Upwards of 80,000 used them, with voting particularly heavy in sections of Ontario where the opening of the deer season coincides with the election.

Members of the armed forces voted all last week at military bases and hospitals at home and abroad. There were 122,614 eligible service voters, including 8,726 wives and 5,356 patients in veterans' hospitals.

Young Visitor Aids Veterans

Poppy Day in Greater Victoria Saturday meant buying one for Leanna Bailey, who was visiting town from Sidney. Mrs. Mary Glover, campaign organizer for Branch 172, Royal Canadian Legion in Esquimalt, watches volunteer tagger R. A. McMillan pin poppy on young visitor. Proceeds go to help needy veterans. —(William E. John)

Comet Showing Signs Of Disintegrating

FLAGSTAFF, Ariz. (AP) — The comet Ikeya-Seki is starting to leave behind headed trails of nuclear condensation, as if it were breaking up, an American astronomer said Saturday.

Such a trail was spotted Thursday by Howard Pohn, lunar geoligist for the U.S. Geological Survey's astronomy branch in Flagstaff.

Friday, he photographed what appeared to be another.

ETV SPREADS AFAR

Educational television now is available to 128,000,000 people in 40 states of the United States.

'Jeep' NOW AT Jameson Motors Ltd.
710 Broughton St. 384-1161

STUART F. CAMPBELL
Colwood, B.C.

Three Funeral Chapels Dedicated to Thoughtful and Understanding Service

MEMORIAL CHAPEL OF CHIMES
Quadra at North Park St. EV 3-7511

CHAPEL OF ROSES
Fourth St. at Sidney Ave., Sidney, B.C. 656-2932

CHAPEL OF HEATHER
Colwood Corners, Colwood, B.C. GR 8-3821

Sands MORTUARY LIMITED
"Established in 1912"
Quadra at North Park Street 383-7511

Council Business

Sidney council and Oak Bay's B Committee will hold meetings this week.

Sidney council will meet at 7:30 p.m. Monday and discuss the federal wharf at Shoal Bay.

Oak Bay B Committee will gather at 7:30 p.m. Tuesday and will discuss:

- **Winter works.**
- **Opening of new municipal yard.**
- **Engineer's report.**
- **Road signs on Heron and Lincoln Roads.**
- **Replacement of road sweeper.**

Russia to Continue Aid To North Vietnamese

MOSCOW (Reuters)—The Soviet Union Saturday pledged itself to continue to render political and military support to North Viet Nam and criticized the United States for its involvement in Viet Nam.

The statement came in a speech by Dmitry Polyansky, first deputy premier and member of the presidium of the central committee of the Soviet Communist Party, marking the eve of the 48th anniversary of the Russian revolution.

NOT FAR OFF

The time is not distant when Americans will have to start thinking "not of victory but of how to extricate themselves from the morass of the disgraceful war, how to get back where they came from," he said.

The traditional policy speech on the eve of the revolution anniversary was delivered last year by Communist Party Leader Leonid Brezhnev soon after he replaced ex-premier Nikita Khrushchev as party chief.

NO SURPRISES

No surprises had been expected from this year's speech. Observers thought it might counter some Chinese criticism of Soviet lack of support for Communist revolutions.

Polyansky said:

"Due to the inherent superiority of socialism over capitalism, the revolutionary struggle in any part of the world needs no prodding.

OPPOSE EXPORT REVOLTS

"Our party has always been opposed to the idea of 'exporting revolutions' just as it is opposed to the export of counter-revolutions.

DURABLE PEACE

"We are willing to believe in the possibility of a durable peace on earth and are working toward this goal."

Polyansky also claimed the Americans have extended a policy of imperialism throughout Latin America while the U.S. leaders make "impudent claims" to overthrow by force any government they do not like.

On settling the German problem, he said that with the support of the U.S. "West Germany is going further along the road of militarism."

NOT INDIFFERENT

He warned that "should West Germany be given in any form access to nuclear arms, the socialist states will not remain indifferent to such actions."

Speaking of Soviet-Chinese relations, the deputy premier said that "for our part we did all that was possible" to improve them.

Border Guards Flee to West

BERLIN (AP) — Two East German border guards deserted their posts in a watchtower and fled with their weapons into West Berlin. One defector suffered a hand injury coming through the barbed-wire barriers.

On Nov. 8 WIN WITH WAITE X
(Inserted by the P.C. Campaign Committee)

HEAR BETTER

Come to the office and try one of our latest model hearing aids. We have been fitting hearing aids since 1938.

Open Monday Thru Friday

Victoria Hearing Aid Co.
209 Yarrow Bldg.
645 Fort
B. S. H. Tye

200° F
THAT'S WHAT YOU SAVE WITH THE NEW CARSWELL
(MANUFACTURED BY BEACH)
TUBULAR DESIGN AUTOMATIC OIL furnaces

- At last . . . the ultimate in economy! Thermal tube construction drops stack temperature to 300°, (most furnaces 500°!).

The New Carswell warm air oil fired furnaces—by BEACH, are a product of 13 years of research and competent engineering! Unsurpassed economy resulting from the TUBULAR design which gives greater heating surfaces. Heat is routed into your home, not up the chimney!

WE BELIEVE, as we are sure you will, that the New Carswell Furnace by Beach, is your best heating buy today and costs no more to install than most ordinary furnaces!

Top Quality and Efficiency Assure Long Term Dollar Savings!

- Cutaway model of this new, revolutionary heating unit is on display at Harknett Fuel Ltd. Inspect it at your convenience.

Secondary Heat Exchanger

Most prominent feature of the new Carswell Warm Air Furnace by Beach is its scientific design, with "thermal tubes" which give greater heat transfer than any other furnace. These tubes extend the full length of the furnace so the air begins heating the minute it reaches the return air compartment. This results in a minimum heat loss and lower chimney temperatures.

FREE ESTIMATES
PHONE EV 4-9381
TODAY

Whether you are building a fine new home or replacing the heating unit in your present home—SPECIFY CARSWELL by Beach, and WE HAVE IT!

As little as 10% down and the balance in small monthly payments.

HARKNETT FUEL LTD.
Your locally owned and operated Fuel Oil and Heating Centre
2333 GOVERNMENT ST. EV 4-9381

Your Good Health

Brain Circulation Not Cause Of Oldsters' Memory Lapses

By JOSEPH MOLNER, MD

Dear Dr. Molner: It is often stated that the reason an elderly person does not remember names of people whom he has recently met is due to constriction of conduits that supply blood to the memory centres of the brain — insufficient circulation for requisite stimulation.

Why is it, then, that such an individual can without effort remember names of friends and acquaintances of earlier years? — C.G.

That explanation may be "often stated," but not by me. It is true that disease conditions can impair circulation in the brain, but deterioration of that organ in such cases is apparent in more than just memory.

I have strong reservations as to whether circulation has much if anything to do with memory, or whether old age does, except that ability to learn rapidly tapers off gradually.

OLD DOGS TRY

Our peak learning ability, according to careful tests, is in middle life (not youth) and the slowing of ability to learn declines very gradually after we pass the 40s and 50s, so that in point of fact you have to get rather old before the change amounts to much. You CAN teach old dogs new tricks if the old dog wants to learn.

The psychiatrists tell us that we all remember what we want to remember, and forget what we dislike or don't have any reason to remember.

ALSO CHILDREN

Children lose rubbers and mittens because they are a nuisance. They can't for the life of them remember where they left a toy that has become a bore. They forget to write letters but easily remember the exact ways to twist you round their little fingers.

I have known sharp oldsters who can't remember what they ate for lunch but know exactly how much they have in the bank and the number of shares of securities they own. Some of them are well past 80.

Brain circulation has nothing to do with that. They remember what is important to them and don't clutter their heads with things that don't seem important. When brain circulation is sufficiently impaired, then anything or everything is forgotten and the person behaves rather automatically, with snatches of memory recurring in hit-or-miss fashion.

Coloured Gems and Signet Rings

an ideal gift

No better way to please a woman (or a man, for that matter) than with a gift of smart jewelry set with striking colored gems. Come in and see our attractive selection ranging from rings and bracelets to clips and cuff links. We know you'll find a gift you'll be proud to give.

AGS MEMBER AMERICAN GEM SOCIETY

- Convenient Terms
- Free Parking

Little & Taylor Jewelers Ltd.
1209 DOUGLAS ST. 385-4431

The Weather

NOVEMBER 7, 1965

Mainly cloudy and mild. Outlook for Monday cloudy with little change in temperature. Winds light to easterly 15. Saturday's precipitation, trace; sunshine 24 minutes; recorded high and low at Victoria 52 and 45. Today's forecast high and low 53 and 38-45. Today's sunrise 7:10 a.m.; sunset 4:45 p.m.; moonrise 4:06 p.m.; moonset 4:02 a.m.

East Coast of Vancouver Island—Cloudy, occasional rain, little change in temperature. Outlook for Monday cloudy and little change in temperature. Winds southeasterly 15 except rising to 20 in northern Georgia Strait. Saturday's precipitation nil; recorded high and low at Nanaimo 51 and 40. Today's forecast high and low 53 and 42.

West Coast of Vancouver Island — Cloudy with occasional rain, little change in temperature. Outlook Monday cloudy and little change in temperature. Winds southeasterly 25. Forecast high and low at Estevan Point 53 and 43.

TEMPERATURES

	Min.	Max.	Prec.
St. John's	35	28	—
Halifax	29	44	Trace
Montreal	37	55	—
Ottawa	35	55	—
Toronto	44	61	—
North Bay	37	47	—
Port Arthur	30	48	Trace
Kenora	29	32	Trace
Winnipeg	17	33	—
Brandon	26	31	—
The Pas	16	22	.01
Regina	21	30	—
Saskatoon	13	27	Trace
Prince Albert	9	23	.17
North Battleford	12	28	.08
Swift Current	22	31	—
Medicine Hat	26	38	—
Lethbridge	24	37	—
Calgary	23	28	—
Edmonton	20	27	Trace
Kimberley	36	43	—
Crescent Valley	34	46	—
Kamloops	26	44	—
Penticton	31	48	—
Vancouver	41	56	—
Prince Rupert	31	44	.37
Prince George	24	35	—
Fort St. John	2	11	—
Whitehorse	0	6	Trace
Seattle	40	50	.01
Portland	41	63	—
San Francisco	48	69	—
Los Angeles	58	68	—
Spokane	32	52	—
Chicago	58	64	—
New York	41	60	—
Princeton	26	39	—
Miami	73	83	.10
Phoenix	56	88	—
Las Vegas	51	77	—
Honolulu	77	87	—

TIDES AT VICTORIA (Pacific Standard Time)

	Time M.M	Ht. Ft.	Time H.M	Ht. Ft.	Time H.M.	Ht. Ft.	Time H.M.	Ht. Ft.
7	01.51	6.8	07.14	8.0	13.05	8.5	20.15	3.1
8	03.08	7.1	07.46	8.4	13.22	8.5	20.47	2.7
9	05.34	7.5	08.22	7.0	13.35	8.0	21.23	1.4
10	06.30	7.9	09.00	7.6	13.36	8.3	22.08	0.0
11	07.34	8.3	09.39	8.2	13.27	9.3	22.47	0.6
12	08.35	8.6	10.24	8.9	13.08	9.9	23.34	0.7

TIDES AT FULFORD HARBOUR (Pacific Standard Time)

	Time H.M	Ht. Ft.	Time H.M	Ht. Ft.	Time H.M	Ht. Ft.	Time H.M	Ht. Ft.
7	04.10	8.4	09.14	7.2	15.02	10.5	21.02	3.0
8	05.01	10.1	10.00	7.9	15.20	10.6	22.22	2.6
9	05.58	10.8	10.46	8.6	15.41	10.6	22.58	1.7
10	06.46	11.4	11.35	9.2	16.02	10.7	23.50	1.2
11	07.43	11.8	12.29	9.5	16.23	10.6		
12	00.14	1.0	08.44	12.0	13.58	10.1	16.44	10.3

Lift Starts Dec. 1

Havana Agrees To Refugee Pact

JOHNSON CITY, Tex. (AP)—The United States and Communist Cuba sealed Saturday an agreement allowing 3,000 to 4,000 Cubans a month to find refuge in this country. The starting deadline is Dec. 1 and there is no cutoff date.

The emphasis will be on reuniting thousands of families.

Officials make no predictions on how many Cubans may leave their homeland under the new pact but the total is expected to ru.. beyond 100,000.

The government puts the number of Cubans who already have taken asylum in the United States at more than 250,000. Before the 1962 Cuban missile crisis halted travel, about 8,000 Cubans were coming in each month.

President Johnson announced the new refugee agreement, negotiated through the Swiss Embassy in Havana as the representative of this country, and said in a statement:

"I am pleased with the understanding which has been reached. It is an important forward step in carrying out the declaration I made on Oct. 3 to the Cuban people. I said that those who seek refuge here will find it. That continues to be the policy of the American people."

CENTRES SET UP

Johnson was referring to a speech he made beside the Statue of Liberty in New York Harbor in which he quickly took up Cuban Prime Minister Fidel Castro on a sweeping promise to fling open Cuba's gates to any and all wishing to leave.

Commercial airliners chartered by the U.S. government will pick up the refugees at the Varadero Airport, 60 miles east of Havana, and land them at Miami, Fla. Some will join the Cuban colony in the Miami area but refugee centres are expected to funnel most of them to other parts of the country.

Johnson

Argentine Airliner Still Lost

PANAMA (UPI) — Thirty search planes Saturday scoured a 2,000-mile area in the still-fruitless search for an Argentine transport plane missing with 68 persons aboard.

The airliner disappeared four days ago on a flight from Howard air force base, Canal Zone, to Puerto Limon, Costa Rica.

Two U.S. Navy destroyers from Guantanamo, Cuba, were sweeping waters near Puerto Limon along with the planes from Howard.

The pilot of the missing plane had reported trouble and said he planned an emergency landing at Puerto Limon. That was the last report ever received from the transport.

By Communist Guerrillas

Sergeants Kidnapped

SAIGON (UPI) — Guerrillas kidnapped four U.S. air force sergeants on a road about 30 miles from Saigon as they were returning to the capital by car from a nearby seaside resort, a U.S. military spokesman disclosed Saturday night.

The spokesman said air and ground units were searching a swampy area southeast of Saigon where the Viet Cong captured the sergeants at a roadblock while they were travelling by night in a rented car from Vung Tau.

Their capture brought to 17 the number of Americans known to have fallen into Viet Cong hands.

Over North Viet Nam, a flight of U.S. navy jets dodged missiles to blast a surface-to-air missile site and a bridge about 35 miles east of Hangi.

Anti-aircraft fire shot down one U.S. Navy Crusader jet during the raid over North Viet Nam. The pilot parachuted from the plane and landed in a heavy populated area where there was no chance for U.S. aircraft to rescue him, a spokesman said.

80 BODIES

In ground action, U.S. First Air Cavalry division soldiers sweeping a Pleiku province area found nearly 80 more Viet Cong bodies. A spokesman said the total Viet Cong killed during the long battle here may be more than 1,000.

A military spokesman in Saigon said the four sergeants were kidnapped by the Viet Cong last Sunday but news of their abduction was withheld to avoid jeopardizing chance for their rescue.

Map-Making Satellite In Orbit

CAPE KENNEDY, Fla. (AP) A map-making satellite soared into orbit Saturday to take earth's measurements in an experiment that could produce the world's most accurate maps, better pinpoint long-range missile targets and establish guideposts for tracking men to the moon.

The 385-pound Geos I explorer rode into space atop a towering Delta rocket that rifled away from Cape Kennedy in a rainstorm.

The National Aeronautics and Space Administration reported half an hour later that the payload was circling the globe at altitudes ranging from 700 to 1,300 miles.

WHAT A BEAUTIFUL WAY TO HEAR!

Beltone Chorale

HEARING GLASSES

Beltone's new CHORALE Hearing Glasses are the *best-looking*, most *natural-looking* aids ever! Enjoy Front-focus Hearing plus Beltone's Micro-Module Amplifier (patent applied for). Slimmest temples—just like regular glasses— because hearing power is *all* hidden behind the ear, so it's hardly noticeable. Come in today for your FREE "mirror-test!"

Beltone HEARING SERVICE

E. C. GORLING & CO. LTD.

MRS. E. SCHROEDER
Manageress

418 Scollard Bldg., 1207 Douglas Street
Phone EV 5-3943

'No Official Complaints'

Martin Awaits Report On Red Ships

WINDSOR (CP) — External Affairs Minister Martin said Saturday his department is awaiting an official report from the West Coast before taking any action in the question of Russian fishermen interfering with Canadians in coastal waters.

That report would come from Dr. A. W. H. Needler, deputy federal fisheries minister, who was sent to Vancouver to investigate complaints. Mr. Martin would not comment further.

NOTHING OFFICIAL

(In Vancouver Dr. Needler said his department had received no official complaints from Canadian fishermen about operations of the Russian fleets. He added, however, he was investigating the situation.)

An earlier report had said Mr. Martin would take the matter to Soviet ambassador Ivan Shpedko in Ottawa.

PROTESTS IGNORED

The issue results from public statements by a fishing boat skipper, Arne Selnes, that the 45-vessel Russian fishing fleet operating in Queen Charlotte Strait was interfering with other boats by sailing across their bows, fishing in criss-cross fashion and ignoring protests.

A Canadian naval escort vessel is reported patrolling the area where the big Russian fleet, including a large mother ship, is fishing with bottom trawl nets.

Bribe Offered Says Sukarno

SINGAPORE (AP) — President Sukarno of Indonesia claimed Saturday the United States once offered him a personal bribe of 150,000,000 rupiahs to introduce what he called "free-world ideologies" into Indonesia.

Although he did not say whether he accepted or rejected the offer, he implied he refused it.

Election Preparation

Laborites Start Drive For Vote-Getting Laws

By GEOFFREY WHITEHEAD

LONDON (Reuters)—Britain's Labor government launches this week a massive program of potential vote-winning legislation for a 12-month period virtually certain to include a general election.

Details of the program will be revealed in the speech from the throne outlining government plans at the state opening ceremony of the new Parliament Tuesday.

BIG STEPS

But the broad terms are already known and it is clear that the government's second year of office will see big steps aimed at cutting the spiralling cost of housing and making more homes available.

The Labor Party's plans in this sphere are widely believed to have tipped the scales in last year's election which gave Prime Minister Wilson his slender hold on power.

CRISIS EASING

The economic crisis which faced the new administration during its first months of office meant that housing and several other ambitious projects had to be shelved.

Now, with the prospects of the balance - of - payments crisis easing, Wilson hopes he can gradually bring some more popular measures to the forefront.

CREATE PROBLEMS

These should not only prove successful with the electorate but also create problems for Edward Heath's opposition Conservative Party, which has been accused of not doing enough in some sectors — especially housing costs—during its 13 years in power.

They will find it hard to oppose the Labor government's plans without seeming to be going against the interests of the average voter.

PROGRAM TRIMMED

The government's program is widely believed to have been trimmed so that it will not attract hostility from the minority Liberal Party, which still holds a near balance-of-power position in the House of Commons.

There may be some reference Tuesday to steel nationalization — which liberals oppose — but no one seriously expects the government to seek a major clash by bringing legislation forward.

TOUGH TIME AHEAD

Nor, in the light of recent continuing criticism, is there likely to be early legislation to give effect to new restrictive measures planned to curb Commonwealth immigration.

On the basis of the three-party conferences in September and October, it seems likely that Wilson is in for a tougher time in Parliament's new session — but still without a really determined Conservative bid to oust him.

WON CONFERENCE

While the prime minister dominated and won over a Labor conference initially disappointed with his government's first year in office, Heath just narrowly managed to impose his leadership over the Conservative rank-and-file.

The opposition wants all the time it can get to establish its new leader and its revised policies, while the Liberals made plain that they are broadly willing to give the government their support on most issues.

Jewels Held, Professor Questioned

CARACAS (UPI) — Venezuelan authorities Saturday impounded two suitcases containing $225,000 in cash and $40,000 worth of jewels allegedly brought here from Spain by a university professor.

Police identified the man being questioned in the case as Gregorio Ortega Pardo, 45, a professor at Madrid University. Police said he told them the money was to be used in the purchase of a building in Caracas.

Ortega Pardo arrived from Lisbon aboard a British airliner and checked into a swank hotel. Police said a check of his suitcases turned up $225,000 in $100 and $500 bills.

Authorities refused comment on the possibility of a link between the Spaniard and Spanish communists arrested this week in connection with the discovery of a Cuba-backed Communist terrorist school and arms factory near Caracas.

Indian Group In Budapest

BUDAPEST, Hungary (AP)—An Indian parliamentary delegation headed by K. D. Malaviya has arrived by air for a visit at the invitation of Hungary's Parliament, the news agency MTI reported.

Quake in Alaska

ANCHORAGE, Alaska (AP)—An earthquake measuring between five and six on the Richter scale jolted the area between Anchorage and Seward Friday night.

No damage was reported.

"EXPORT"
PLAIN
or FILTER TIP
CIGARETTES
(REGULAR and KINGS)

Near Children's Size

Thigh-High Dresses Cause Tax Change

LONDON (UPI) — Fashion model Jean Shrimpton's thigh-high dresses have forced the British excise authorities to change their regulations.

Until now length has been used to distinguish between women's dresses—which carry a 10 per cent purchase tax—and children's dresses which are tax free.

★ ★ ★

But now the Shrimp has led women into showing their knees, excise officers are concerned some traders might try to sell women's dresses as children's, thus avoiding the tax.

To prevent this new regulations effective Jan. 1 will include a bust measurement as a tax guide.

Dresses more than 38 inches long, or 36 inches around the chest, or marked for a bust size more than 32 inches, or hip size more than 35 inches, will be subject to the tax.

Miss Shrimpton's startling fashions caused raised eyebrows when she appeared at Australia's annual Melbourne Cup race meeting this week in a leggy outfit chopped off five inches above the knee.

VERA PIPES
SOCIAL CREDIT
Esq.-Saanich
For Transportation
Nov. 8
Sidney and Area
656-2029
Saanich
GR 9-7145 EV 3-8143
EV 6-8121 GR 9-3847
(Inserted by the S.C. Campaign Committee)

Whatever the Weather

McGill & Orme LIMITED
PRESCRIPTION CHEMISTS

McGill & Orme's free delivery service will bring your doctor's prescription promptly to your door . . . no matter how extreme the weather becomes.

Main Pharmacy
Fort at Broad
EV 4-1195

Open until 10 p.m. every day

the little wool dress

So right for the afternoon . . .

So deceptively simple, so perfect in line and fabric . . . these are just typical of the wonderful selection of smart daytime dresses you'll find at Mallek's. Your style, your choice of material, the exact color you are looking for . . . and yet so reasonably priced.

Budget Terms at No Extra Cost

Mallek's

1696 Douglas 382-8151

Standard FURNITURE

In Our Storewide 54th Anniversary Sale!

CARPET REMNANTS

A huge choice of Carpet Remnants and Roll Ends . . . all at greatly reduced prices! Included are many of those hard-to-get sizes . . . up to large sizes . . . in a great variety of types and colors.

SAVE 30% TO 50% OFF!

Wool tweed, blue, 2 ft. 1 x 12 ft. Reg. 41.52. SALE	17.49
Trilan, rust, 27 inches x 9 ft. Reg. 17.85. SALE	11.89
Trilan, tweed brown, 27 in. x 12 ft. Reg. 27.00. SALE	13.89
Propylon, brown, 2 ft. 7 x 12 ft. Reg. 41.17. SALE	19.89
Nylon, white, 2 ft. 1 x 12 ft. Reg. 32.08. SALE	16.49
Propylon Twist, gold, 3 ft. 5 x 12 ft. Reg. 54.45. SALE	26.89
Trilan, beige, 3 ft. x 12 ft. Reg. 26.24. SALE	15.49
Propylon, brown, 2 ft. 11 x 12 ft. Reg. 46.49. SALE	22.50
Propycel, gold, 3 ft. 1 x 12 ft. Reg. 44.21. SALE	22.00
Trilan, gold, 3 ft. 2 x 12 ft. Reg. 42.00. SALE	19.49
Propylon, beige, 3 ft. 5 x 12 ft. Reg. 54.00. SALE	24.95
Trilan, cocoa, 4 ft. x 12 ft. Reg. 50.85. SALE	24.69
Trilan, rust, 4 ft. x 12 ft. Reg. 42.40. SALE	21.19

CARPET STRIPS
Strips and Runners from 24 inches by 12 ft. to 9 x 12 ft.
Sale, each 98¢ to 9.98

Acrilan Plush, beige, 6 ft. 4 x 12 ft. Reg. 155.00. SALE	89.50
Acrilan Loop, gold, 6 ft. 9 x 12 ft. Reg. 109.50. SALE	69.89
Wool Loop, beige, 7 ft. 2 x 12 ft. Reg. 123.75. SALE	89.50
Wool Carved, beige, 6 ft. 6 x 12 ft. Reg. 158.95. SALE	119.00
Acrilan Twist, beige, 6 ft. 8 x 12 ft. Reg. 124.00. SALE	79.50
Cotton Plush, grey, 7 x 12 ft. Reg. 130.00. SALE	59.50
Nylon, beige, 6 ft. 7 x 12 ft. Reg. 89.36. SALE	49.50
Nylon Tweed, aqua, 6 ft. 6 x 12 ft. Reg. 77.58. SALE	57.00
Wool tweed, green-gold, 5 ft. 3 x 12 ft. Reg. 73.00. SALE	49.95
Wool plush, aqua, 6 ft. 5 x 12 ft. Reg. 148.75. SALE	94.50
Wool carved, beige, 5 ft. 6 x 12 ft. Reg. 132.00. SALE	83.50
Acrilan Twist, gold, 9 x 12 ft. Reg. 191.40. SALE	165.00
Wool plush, gold, 9 x 12 ft. Reg. 215.00. SALE	156.00
Wool Tweed, beige, 8 ft. 9 x 12 ft. Reg. 162.75. SALE	132.50
Acrilan Plush, chestnut, 10 ft. x 13 ft. Reg. 217.50. SALE	175.00
Wool Plush, beige, 9 x 12 ft. Reg. 215.00. SALE	156.00
Acrilan Plush, champagne, 9 ft. 5 x 12 ft. Reg. 223.00. SALE	169.50
Nylon, pecan, 12 ft. x 15 ft. Reg. 315.00. SALE	189.00

Shapes and Sizes to Suit Every Room! ★ ★ ★

Acrilan Plush, lime, 12 ft. x 12 ft. 8. Reg. 202.24. SALE	169.00
Wool Twist, beige, 12 ft. x 14 ft. 10. Reg. 434.17. SALE	289.00
Acrilan Plush, aqua, 12 ft. x 12 ft. 6. Reg. 293.00. SALE	199.00
Propylon, blue, 12 ft. x 12 ft. 10. Reg. 153.14. SALE	122.00
Nylon, beige, 12 x 16 ft. Reg. 212.00. SALE	129.00
Wool Plush, aqua, 12 x 16 ft. Reg. 395.00. SALE	298.00
Sisal, rust, 12 x 16 ft. Reg. 112.00. SALE	89.00

And Many, Many More

Carpet Dept. — 3rd Floor

Standard FURNITURE

737 Yates St. EV 2-5111

SURROUNDED BY FREE PARKING

The Daily Colonist.

"An Independent Newspaper The Organ of No Clique or Party"

1858 — 1965

Published every morning except Monday by the Colonist Publishing Ltd., at 2631 Douglas Street, Victoria, B.C. Authorized as second class mail by the Post Office Department, Ottawa, and for payment of postage in cash. Member Audit Bureau of Circulations.

RICHARD BOWER
Publisher and Editor-in-Chief

Challenge

THERE IS A MULTITUDE of cogent argument and formidable reasoning to convince the electors that in the return of a Progressive Conservative government rests the best hope for the future of this nation.

On the basis of the party's record while in office, on the policies which compose its present platform, and on the experience and character of its candidates Canadians can rely. These things provide a firm foundation for confidence.

The buoyant economy the country now enjoys, this affluent society, owes its beginning to the decision of the Conservative finance minister, Mr. Donald Fleming, when he devalued the Canadian dollar. The immediate result was that Canadian industries became competitive not only in the United States, where the dollar was no longer at a stifling premium, but all over the world. It was the climactic which led the country into the soaring sixties.

It was the Conservative government's subsidy to shipowners which enabled them to build in Canadian yards. It brought new vigor and prosperity to a reeling industry and saved it from threatened extinction.

At the same time, the Conservatives abandoned the tight money policy of a previous administration, and reduced interest rates, creating a nourishing atmosphere for great capital spending programs in industries.

It was a Conservative government which initiated the profitable grain trade with Russia and China, with the dollar pegged at a realistic level and generous credits extended. Huge wheat surpluses were disposed of through these channels.

That the Conservative government took such a step against the wishes of Washington — although it gave rise to later charges of anti-American feeling in Ottawa—was to the everlasting credit of an administration determined to preserve its independence of decision.

The government was thrown into disorder, followed by the resignation of key cabinet ministers, when it refused to allow American nuclear weapons on Canadian soil. But it fell with honor, defending high principles.

PRIME MINISTER PEARSON seized what he considered a golden opportunity to win a majority when, on Sept. 7, without waiting for completion of redistribution, he announced the election for Nov. 8. He may have been motivated in part by a desire to avoid censure in the House of Commons arising out of the political scandals which had shocked the nation. He felt sure of two things: that a prosperous nation was usually complacent and likely to remain apathetic in an election and that the only party he had need to fear was in disarray.

His action had two unpredicted effects: it reunited the dissident Tories under their old leader, Mr. Diefenbaker, and it lost Mr. Pearson support from newspapers across the country which had championed his cause in the previous election, for example, the Regina Leader-Post, the Saskatoon Star-Phoenix, the Hamilton Spectator, the Toronto Telegram and the Toronto Globe and Mail. These were significant changes of opinion.

ON THE POSITIVE side of the political picture is the platform for progress offered by the Conservative Party, reunited, revitalized, stirred to action by what it considers a challenge to the morality of the nation as well as its constitutional foundation.

It will defend the monarchy, at the same time calling a Confederation conference with a view to redrafting the Canadian constitution along lines which will preserve the union.

It will encourage a true partnership between the French and English-speaking populations, with equal freedoms, equal rights and opportunities, and the continuation of the same recognition of the status of the people of Quebec which prompted the Conservative choice of Canada's first French-Canadian governor-general, General the Rt. Hon. Georges Vanier.

It denies the two-nation concept of Canada, but defends the principle of the preservation of cultures, no matter what their origins.

It recognizes the needs of senior citizens and will grant $100 monthly pensions at 70, drawn from funds of the Canada Pension Plan, and it will review the whole pension system as applicable to civil servants.

It will restore the shipbuilding subsidies it initiated, and which the Liberal government suspended, and it will reinstate the policy which allows west coast shipyards to bid competitively with the east on government contracts.

It will remove the 11 per cent sales taxes on building materials and production machinery which, introduced by the Liberal government, added so materially to the cost of homes and goods.

It will revive its program for the assistance of Canadian agriculture, in the east as well as the west.

It will allow home owners to deduct for federal income tax purposes up to $500 as a relief from school tax burdens.

It will increase the per capita university grant from $2 to $5 and institute a program to expand opportunity for university education and the facilities of higher education.

It will introduce a Consumers' Loans Act to reduce interest payments, thus stimulating consumer demand and providing urban dwellers the same credit advantages now available to farmers.

It will provide National Housing Act mortgages for older homes, a facility now reserved for new construction.

It will implement new policies for the development and protection of natural resources.

It will offer catch insurance to commercial fishermen.

It will expand hospital facilities by agreement with the provinces, and education and research in the medical field, in anticipation of the introduction of national medicare, already accepted in principle.

It will remain the champion of free enterprise.

THESE ARE THE POLICIES of a progressive movement, with a commonsense appeal to every strata of the society.

These are the platform points which Progressive Conservative candidates in this area, Mr. George Chatterton in Esquimalt-Saanich, the Rev. Clifford Waite in Victoria, Mr. Walter Matthews in Nanaimo-Cowichan-the Islands, and Mr. William McAdam, Comox-Alberni, have been expounding throughout the election campaign.

The impact of this far-sighted program has been widely felt, and the reaction encourages the belief that the Conservatives will once again assume the responsibility of government.

In that case the restoration of dignity, pride, integrity and honor in Ottawa is assured, qualities so essential to the nation's growth, even its survival, and its prestige throughout the world through another century of Confederation.

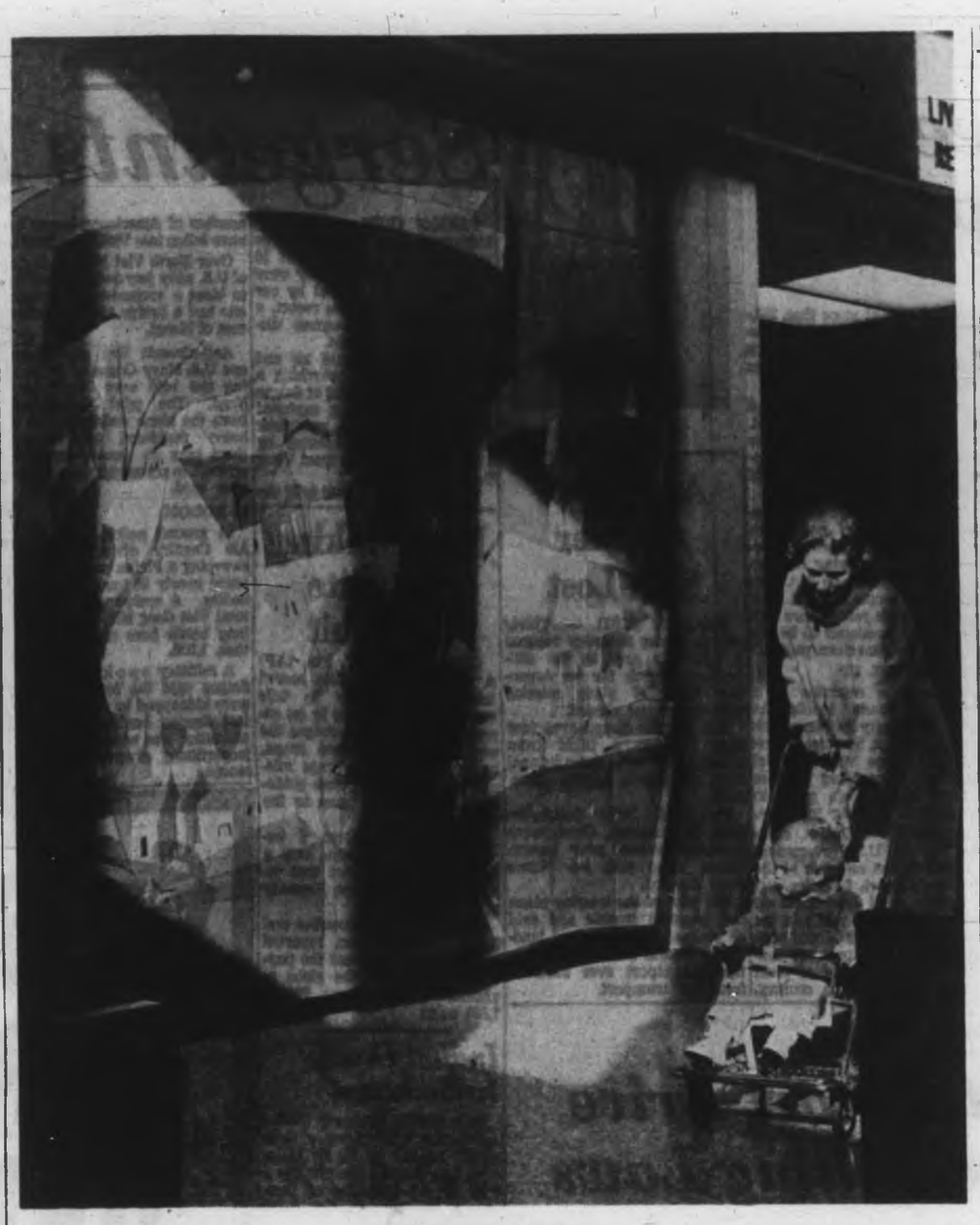

Victoria Airport — by Cecil Clark

Confrontation of Proliferation:

End Anarchy or Mankind Will Perish

By DR. ARNOLD TOYNBEE from London

THE world is afflicted today with so many immediately pressing troubles that we are tempted to live from hand to mouth. While we are wrestling with the problems of the moment, it is not easy to find time and energy for dealing with questions that may not seem to be so importunate yet may in truth be more decisive, in the long run, for determining mankind's fate.

British minds, for instance, are naturally preoccupied now with the problem of Rhodesia. With our attention concentrated on Central Africa, we may still be able to look, over our shoulders, at our troubles in South Arabia and in Malaysia; and we may feel that this is as much as we can cope with at once. Other countries have their pressing problems, too. The United States has Viet Nam, Russia has China, China has the United States.

There is therefore a danger that we may all neglect the capital question of the proliferation of atomic armaments, or, worse still, may think of this in terms of our immediate problem, instead of subordinating these to the overriding aim of bringing atomic armaments under some kind of constitutional control.

★ ★ ★

Yet proliferation is the major point on mankind's agenda and therefore also on the agenda of every one of the 125 local sovereign fragments into which mankind is now split up. If the human race were to fail to solve the problem of proliferation, its prospects would be dark, and the prospects of its local fragments cannot be brighter than those of mankind as a whole.

Since 1914 it has been obvious that the world is in a state of anarchy. In the West, this international anarchy is as old as the Western civilization itself. It date from the breakdown of the Roman Peace. The two world wars have shown that the anarchy has become acute; and the fact that they have both been world wars, and not just fratricidal wars between Western peoples, has driven home the truth that the West has now drawn the whole world into its net and has expanded our Western anarchy into a world-wide anarchy in our time. Finally, the construction and employment of the atomic weapon in 1945 has confronted mankind with the stark choice between ending its anarchy or committing mass-suicide.

This is not the first time in history in which anarchy has gone to extremes at which it has become intolerable. That was the state of Southwest Asia in the age in which the prophets of Israel and Judah were raising their voices; it was the state of the Chinese world before the political unification of China in the third century B.C.; it was the state of the Mediterranean world before the imposition of the Roman Peace there, two centuries later.

In each of these cases, and in a number of others as well, the anarchic abuse of force was ended eventually by the action of a superior force which imposed peace on all the warring parties. Force was the means by which the Persian, Chinese, Roman, and other would-be world-states were brought into existence, and if we were still living in the pre-Atomic Age, we may guess that a world-state —this time on a literally world-wide scale—would have been established by now by the traditional method. The Second World War left only two competitors for world-power still on their feet. The traditional next —and final—step would have been for the United States and the Soviet Union to fight each other; and the victor in this last round would have imposed peace and order on the world on his own terms.

★ ★ ★

In the Atomic Age, however, things have not happened and cannot happen in the traditional way. A world war fought with atomic weapons could not result in the political reunification of mankind under the rule of a sole surviving victor; its only result would be the mutual destruction of the competitors for power and the devastation of the world as a whole.

Obviously the halting of proliferation is the most urgent point on mankind's agenda today; obviously, again, this can be achieved only by agreement, and no longer by force; and the key agreement for the purpose is an agreement between the United States and the Soviet Union, since, at the moment, these two super-powers possess, between them, about 90 per cent of the world's atomic power.

Russia's and America's joint preponderance of power imposes on them, jointly, the moral duty of co-operating with each other in order to try to put the world in order and keep it in order. Since 1946 they have cancelled out their potential joint power by competing with each other. If they persist in this mutually frustrating competition, they will bring terrific penalties on themselves and on the world.

Their self-inflicted penalty will be the rapid loss of their present preponderance of power. The penalty that they will inflict on the world—including themselves, of course—is annihilation by an anarchy that will now be armed, more and more widely, by a progressive proliferation of atomic weapons.

For Russia and America the demands of national interest and the demands of duty to mankind fortunately coincide. Interest and duty combine to demand that the two momentary super-powers should abandon their rivalry and go into partnership with each other. The case for this reversal of their post-war policy is overwhelming. They cannot be blind to it.

Let us assume that they are not too stiff in the joints to act on it. Let us assume, that is, that Russia and America are going to co-operate, and let us ask ourselves whether, if they do co-operate, they will have it in their power to save mankind from self-destruction — always remembering that they will be having to act under the unprecedented conditions of the Atomic Age.

The first joint step that America and Russia will have to take is to give a joint guarantee against atomic attack, from any quarter, to all states that, in return for this guarantee, will undertake not to attempt to acquire atomic weapons. Maybe they will have to be guaranteed against attack, not only with atomic weapons, but with "conventional" weapons, too. If so, they will have to be induced to agree to the settlement of their disputes—including disputes about territory—by the United Nations.

This would be a delicate undertaking; but the most difficult problem for America and Russia would be the question of how they were to deal with states that refused to undertake, in exchange for a guarantee, to forswear the acquisition of atomic weapons. Some of these possible recusants — such as India or Israel—could probably be brought to reason by economic pressure. The crux would be the cases in which economic pressure might not be effective. France, Germany and China might not be deterred by this means.

What about Western Germany? In the recent past, power has too often gone to German heads, and, today, there might be Germans who would dream of reuniting Germany by means of an atomic war. Yet, in the Atomic Age, the use of atomic weapons could not reunite Germany: it could only annihilate her.

The only path to a reunification of Germany lies through a reconciliation between Russia and America. The reunification of Germany, up to the Oder-Neissse line, will become feasible when Russia and America have acquired sufficient confidence in each other to cease to fear that a reunited Germany might throw its weight into the scales against one or other of them.

China's case is the most difficult of all. The treatment that China has received from the European powers, from Japan, and, since 1948, from America too, has made her believe that nothing but superior force has any effect in international affairs. China is determined to recover her normal position in the world, the position that she held during the 2,000 years ending in 1840.

★ ★ ★

Incidentally to this, China wants to see America removed from her doorstep; and, today, America stands provocatively on China's doorstep in Taiwan, in South Korea, and in South Viet Nam. We cannot begin to solve the problem of China's present truculence until America has consented to treat China as an equal; and one of the points in China's demand for equality is likely to be a stipulation that Russia and America shall scale their atomic armaments down as a condition for China's agreeing not to scale hers up.

Evidently the problem of halting the proliferation of atomic armaments will not be solved automatically by a reversal in the nature of the relations between Russia and America. All the same, co-operation between Russia and America is the key point. If once this were achieved, mankind could look into the future with renewed hope, however long and hard the road to salvation might still prove to be.

OPNS—Copyright

Time Capsule

Bridge Disaster

From Colonist Files

THE WORLD'S third largest suspension span, the new $6,400,000 Tacoma Narrows Bridge, "swayed and cracked in winds of near gale force and then in sections fell with a terrific roar into Puget Sound," 25 years ago.

"Only the two 425-foot high steel towers which supported the 2,800-foot suspension span withstood the force which reduced the rest of the bridge to ruins."

A car and a logging truck were lost, but no lives.

"Leonard Coatsworth, driver of the automobile, abandoned his car 500 yards from one end of the bridge and crawled off the crumbling mass on his hands and knees . . .

A man and a women in the truck had just driven on to the bridge when it began to sway. They jumped from the truck and "alternately crawled and ran to a tower to be helped ashore by workmen."

★ ★ ★

MR. A. W. ELLIOTT, one of Oak Bay's councillors and a member of the Island Automobile Association, and Mr. C. L. Harris were pictured with pick and shovel "after planting a danger sign" for motorists, 50 years ago.

The sign said, "Look Out for Curb."

Wood Motor Co. addressed its Ford advertisement especially to merchants:

"You'll get farther—with less expense — by 'kicking in the clutch' than by 'pushing on the lines.' The Ford will triple your horse delivery services and increase your profits . . .

"The Runabout is now $480, the Town Car $780, f.o.b. Ford, Ontario. All cars completely equipped, including electric headlights. Equipment does not include speedometer."

THE COLONIST advised its readers 75 years ago that this being a public holiday—Thanksgiving Day — one good opportunity for enjoyment was to take the street car to Esquimalt to inspect HMS Warspite.

As for the good sport outside the city, the next day's paper noted that "the woods in the neighborhood of Cadboro Bay were full of sportsmen on Thanksgiving Day and the noise of their pieces could be heard on every side. In addition to the destruction of legitimate game these sportsmen have greatly increased the death rate among sheep and turkeys . . ."

★ ★ ★

THE INSUFFICIENCY OF funds on hand for new school construction was a problem 100 years ago on Vancouver Island as it is today:

"The Board of Education met yesterday at 3 p.m., Dr. Tolmie in the chair. The most important business decided was in reference to the awarding of the contract for the Nanaimo school house, which was postponed in consequence of the tenders being higher than expected, and the inadequacy of the funds.

"It was decided that the anniversary of the Prince of Wales' birthday on Thursday should be observed as a holiday by the free schools of Victoria."

Horse racing at Beacon Hill was to be the chief event of the holiday. The races were to include the City Purse, open to all horses that had never won public money; the Gentlemen's Purse, with the additional qualification that gentlemen riders were required, and the Prince of Wales Stakes, open to all horses.

On Sanctions

U.S. Takes Her Stand

By MAX FREEDMAN from Washington

DURING the recent debate at the United Nations, the United States for the first time voted for a resolution on Rhodesia put forward by the African States. In the past the United States has opposed the various resolutions calling for the release of political prisoners in Rhodesia and an end to the denial of liberty, or has abstained. The United States gagged its conscience and stopped its mouth not because it approved of these shameful and indefensible policies in Rhodesia but because it felt that the United Nations had neither the right nor the power to deal with such internal matters.

As the urgency and danger of the Rhodesian crisis grew steadily worse, the United States quit this policy and adopted a more generous attitude. It supported the decision to have the problem of Rhodesia kept under "urgent and continuing review" for the entire length of this year's general assembly.

In fact, Ambassador Goldberg, speaking for the United States, made this declaration: "We are told that those who threaten to take illegal action in Southern Rhodesia are unyielding and determined. We must assure them here today that there are others who are equally unyielding and equally determined —unyielding in our conviction that self-determination must apply to all the people of Southern Rhodesia, and determined that the disastrous step of unconstitutional action will be vigorously opposed."

This was a necessary pledge; but it will be an extremely hard pledge to fulfil. The pattern of racial discrimination has already been set on rigid lines in Rhodesia.

Under the Land Apportionment Act the tiny minority of white settlers—220,000 whites — have 36 million acres while the four million Africans have only 40 million acres. The entire political structure of the country has been built, and is maintained to guarantee that the white minority will never be molested in its special privileges or will have to lose its supremacy. Repressive measures are harshly enforced against any white person who gets out of line or who seems to be making progress in helping the African majority to achieve some of its rights. There are only two high schools which train African students to meet university standards. Students attending the University College in Salisbury on scholarship must renounce all political activity as a condition of their acceptance. The argument is that the colored people are unprepared for freedom.

Not even Prime Minister Harold Wilson in his gallant mission to Rhodesia has tried to tear up this ugly pattern. He has tried instead to keep the Smith government from defying the British government by declaring immediate and unconditional independence that would be an act of rebellion against the British crown and an act of provocation that would set a large part of Africa ablaze in racial fury.

In essence, the British government wants three things from Rhodesia. It wants an assurance that there will be no independence without full respect for the rights and privileges of the African majority. It wants the further assurance that these protections for the colored majority will not be withdrawn or abridged once independence has been achieved. Finally, it wants an end to white supremacy and the steady movement by agreed stages over a period of years to the creation of a multi-racial state. At present these objectives are opposed by most white settlers, although many of them dislike the oppressive measures of the Smith government.

The United Nations, with the United States in the foreground, is now committed to follow this struggle to the end.

(1965 Publishers Newspaper Syndicate)

Dateline: Europe

Sukarno, a Desperate Tyrant

By OTTO VON HABSBURG from Kuala Lumpur

ACCORDING to the press and the communiques, Malaysia has been at war for two years. Indonesia swears to "crush this last remnant of colonialism." Radio Jakarta daily reports the heroic deeds of Sukarno's volunteers in the jungles of Sarawak and Sabah.

However, when one has seen the attacked country, it is hard to imagine that all this could be true. Here absolute peace and a remarkable political, social and economic progress prevail.

The face of Kuala Lumpur, the capital, has changed considerably in three years. It is hard to find one's way. Broad freeways have accelerated traffic and eliminated bottlenecks in a manner to be envied by most European cities. Everywhere new housing projects rise, with sufficient parking-space to accommodate all tenants. This development is taking place on the sites of the old slums; the remainders of the jungle and forests are not touched, thus giving the city ample breathing space. The population—Malays, Chinese and Indians—is well-dressed and fed. No beggars are seen in the streets. Unemployment has disappeared.

Between the capital and the sea modern industries have been established; several new harbors built, well-placed to serve their respective economic regions. This has been done according to the plans of Tun Abdul Razak, the rising star of the country.

The economy is sound, currency hard and stable and military expenditures have not upset the balanced budget. True, Minister of Finance Tan Siew Sin, a Chinese, was compelled to raise taxes. But they remain still below those of neighboring countries. Private investments are on the increase. There is no lack of capital. After the independence of Singapore, numerous Chinese traders moved into the Federation since they lack confidence in Mr. Lee Kuan Yew's new state. Increasingly, Malaysia is becoming the centre of trade in Southeast Asia.

The political situation is sound. Prime Minister Tunku Abdul Rahman's authority is universally respected. Individual and collective freedom is safeguarded. Democracy functions properly.

Accordingly there is no feeling of the so-called war. After the complete collapse of the first invasion attempt, the Indonesians have preferred to fight it out at Jakarta microphones. There are only occasional minor skirmishes in the Borneo jungle. This necessitates only keeping troops at the border.

The question as to the sense of the whole adventure naturally arises: Why does Sukarno persist, when obviously the territorial prizes he allegedly wants escape him? There is just one answer. The "confrontation" is not a foreign policy manoeuvre. Its reasons are domestic.

Indonesia's corruption has reached the point where normal economic, social and political remedies no longer serve. The country is at its lowest. The dictator must distract public attention by arousing passions against a peaceful and rich neighbor. He continues even while a revolution shakes the foundations of his regime to the point where one can almost speak of a civil war. Aggression, after all, is the last weapon of desperate tyrants.

Copyright, 1965, King Features Syndicate.

Aid in Crisis

Canada Pledged

By THOMAS LAND from London

CANADA appears to have made a firm commitment to participate in an international airlift to save Zambia from economic collapse in the event of a unilateral declaration of independence by Rhodesia.

The threat of rebellion by the white settlers has been merely postponed by British Prime Minister Harold Wilson's trip to the colony. Aviation experts from Britain and the United States are now in Zambia studying local conditions.

Zambia is the trump card in Rhodesia's hands to deter the world from responding to unconstitutional action by imposing sanctions against the colony. Rhodesia could deny her land-locked neighbor rail communications to the sea and withhold supplies of coal and electricity, bringing production in the copperbelt to a halt.

Mr. Ian Smith, the Rhodesian prime minister, declared at a press conference during his recent visit to Britain: "If world sanctions are imposed against us, other African countries will suffer more than Rhodesia." And when I asked him which countries he had in mind, he snapped back: "You can guess for yourself."

Next Few Years Will Give the Answer

Election 'Of No Great Importance' As Canada Seeks National Identity

The Washington correspondent of the London Observer, Patrick O'Donovan, is revisiting Canada, which he got to know and love when, for many years, he represented his paper in Ottawa. The following is the picture of Canada painted by Mr. O'Donovan for British readers. The Daily Colonist believes readers will be interested in his views.

By PATRICK O'DONOVAN

Canada is an enigma. It is a country of vast wealth and unlimited opportunity. It is not immature, and yet it is nagged by doubts as to whether it really exists. It has almost no conceit.

It is orderly and well intentioned and enviable, and yet it is one of the hardest countries in the world to lead. There are some Canadians who would break it down into small states, some who would throw in the towel and join the United States.

Canada is bedevilled by unwanted elections, because out of five parties the electorate cannot choose one for sure. She is haunted by scandals, trivial in themselves, but which distract politicians from the real business of government.

In the past, particularly in the years 1949 to 1957, when the cold war froze the world into postures of implacable enmity, Canada earned a great reputation—an internatoinal one. This was largely the work of the present prime minister, Lester Pearson, who was then minister of external affairs.

But at home the nation, with all its advantages, never quite took on bodily form. Intellectually and politically and emotionally, Canada was torn between the United States and the United Kingdom.

She lacked and still lacks the positive pungent flavor of a country like, say, Australia. She has tended to act like a turtle looking for itself within its own shell.

The polarisation between Britain and America is still apparent. The political forms are British, but political behavior is American. A Sunday afternoon in Ottawa is unmistakably British in its puritanical horror the rush to the mountains and the lakes is American.

Its social reserve is British, its exuberant games are American. Its home life is British, its children tend to dress and behave American. Its television is American, its Press keeps a British flavor.

Its arts, shadowed by the two foreign lodestars (to which France must be added for Quebec province) have never had the recognition they deserve.

* * *

But as well as this problem of identity—and it is a refreshing problem in a world of nations busy overstating their identities—there is the problem of internal division.

When this country came together 100 years ago, Quebec, the province of the defeated French, joined the Confederation on the understanding that she was joining as an equal a bilingual and binational State. In practice it has worked out that Quebec was bilingual and binational and the rest, for want of a better word, English.

The political and intellectual revolt of Quebec—the terrorism was an abberation—has had a profound effect. It has jolted the country into a new self-awareness. It is less complacent. It is less fascinated by the United States. It is less romantic about Britain. It is less interested in its international reputation. It is preoccupied with Canada.

* * *

The next few years will give the answer. Can it find that elusive national identity? Can it satisfy and properly integrate the sudden new dynamism of Quebec?

Since there is no good reason why it should not survive, because it is a richly viable unit and because people want it to survive, and because most people in Quebec and the rest of Canada want to settle their admittedly serious differences, the only answer to both is yes.

It is true that on the prairies there are some of English descent who still despise and resent the French, and a few who would even advocate the use of force to preserve the union.

* * *

It is true that the further West you travel, the weaker the sense of Canadian nationhood grows until in British Columbia the ties north and south with Washington State are as strong as those east and west with Ottawa and Ontario. And the new Canadians there tend to be more interested in making a living than a nation.

* * *

Now marvellous things are happening. There is a brilliant new crown of pencil-thin skyscrapers in the centre of Montreal. In Toronto there are two curving towers that cup the arena where the town council meets. It is as good as anything in North Italy.

There is nothing provincial here. There are three professional ballet companies and two excellent orchestras. Writers are writing about the predicament of Canada as carefully as they do about Britain's. It's painters are now known in New York.

Its intellectuals and leaders are painfully aware at last of shortcomings and are doing something about them. The universities really matter in the public life of this country.

* * *

The election is of no great importance. The issues are too dim, and there have been recently too many of these dry runs for democracy.

But the change, the quiet revolution in Quebec, the dawn of self discovery elsewhere, the latent and fruitful controversies about what sort of country they want to be — these really matter.

The experience is likely to be painful, but then the final pangs of birth always are. Though 100 years for a delivery are perhaps a little long.

(OFNS)

Quotable Quotes

I think the Beatles believe MBE stands for Mr. Brian Epstein.—Princess Margaret.

* * *

Doctors are as poorly educated about sex and as much in the dark as other people.—Dr. E. M. Marsh, U.S. gynecologist.

* * *

I don't pretend to be a concert pianist.—Liberace.

* * *

Plainly wrong legal advice is almost as damaging as wrong medical diagnosis, perhaps worse, because the doctor has done all he can when he has killed you off, while the lawyer's errors may damage a family for two or more generations — Sir George Coldstream, permanent secretary to Lord Chancellor of Britain.

Four-Way Struggle Possible

Others May Covet The Mayor's Chair

By A. H. MURPHY

* * *

CITY HALL COMMENT

* * *

With federal ballotting tomorrow it may seem irrelevant to discuss the municipal election, still a month away, but it is quite possible that one may have a bearing on the other.

At the moment the civic picture seems clear — three for mayor and five for four seats on ctiy council—but this could and, in my opinion, will change in the next week or two.

* * *

Ald. Millard Mooney, senior man on council, who is coming to the end of his seventh two-year term, is staking all or nothing on the mayoralty, a post which, by reason of service, he feels he deserves.

Ald. A. W. Toone has been one of the leaders of the resurgence which has taken place in Victoria in the last two or three years and he wants to follow through—as mayor.

W. A. (Bill) Scott is also a candidate.

* * *

In a city where less than one-fifth of the voters think it worthwhile to turn out, anything can happen and predictions are most hazardous. But it is possible that, Mr. Scott not withstanding, the two aldermen could split the vote down the middle.

Which would, of course, leave the way open for a fourth candidate.

There are at least two possibilities here: Ald. Geoffrey Edgelow and former city clerk Frank Hunter, who is Social Credit candidate for Victoria riding in tomorrow's national polling.

I know that both these men have been approached to run. Edgelow, a very astute municipal politician, may well feel that this is his year particularly since his aldermanic term runs out.

There was quite a strong current for Hunter before he accepted the federal candidacy and this will probably be renewed if he is defeated tomorrow.

* * *

I can't see anyone else on the horizon although there have been rumors that one group of businessmen, dissatisfied with Messrs. Mooney and Toone, plan to launch a candidate.

Terms of Aldermen Robert Baird, Edgelow, Mooney and Lily Wilson end this year and the new faces on the scene are those of Hugh Stephen and Percy Frampton.

Mr. Stephen was mentioned as a candidate for mayor for months prior to his decision to run for council and throw his weight to Mr. Toone in the latter's contest for the top office.

Mr. Frampton ran in the by-election following the death of Ald. Austin Curtis and was defeated by Ald. Michael Griffin.

Aldermen Baird and Lily Wilson will be seeking a return to office and as for Mr. Edgelow—well, we'll see.

All Bases Covered

Prince Sihanouk, Cambodia's tightrope-walking ruler, likes to touch all bases. He has a son studying in Moscow, a son studying in Peking and a third at school in Paris. His youngest son is a student in Cambodia.

Japan to Build Mexican Ships

TOKYO (Reuters)—A leading Japanese shipyard has obtained an order for 14 tankers worth about $50,000,000 from the Mexican state-owned oil corporation, Petroleos Mexicanos.

On Nov. 8
WIN WITH
WAITE | X
(Inserted by the P.C. Campaign Committee)

ANNUAL EXHIBITION AND
SALE
OF ORIGINAL OIL
PAINTINGS
• STARTS WEDNESDAY THROUGH SATURDAY
Nov. 10 to Nov. 13
OPEN ALL DAY NOV. 11TH
• EMPRESS HOTEL—PRINCE ALBERT ROOM
Lower Floor
• NOON TILL 9 P.M. DAILY
Once-A-Year Sale Prices
One of a Kind Only
Savings of 40-50%
and more!
$25 to $135
Including Custom Frame
FREE ADMISSION! FREE CATALOGUE!
SPONSORED BY D'VINCENT ART IMPORTS - VANCOUVER - ROME - PARIS

Suppression Cost Pays Portuguese

LAT, from Angola

Portugal is reported to be spending up to $100,000,000 a year to carry on military suppression of rebels in its Arican colonies. But it apparently is paying off.

The figure, given by observers, represents betwen 40 and 50 per cent of Portugal's annual budget—with the main effort concentrated in Angola.

An estimated 50,000 of Portugal's national army of 115,000 men are engaged in this sub-Sahara West African colony on the South Atlantic coast.

* * *

In addition, there are reports of fighting by Portuguese troops against other rebel forces in the colony of Mozambique, which lies along the southeast coast of the African continent.

In view of the comparative poverty in Portugal, the question frequently asked is whether the military campaign is a financially losing proposition.

"If it didn't pay, the Portuguese troops woud be out of here tomorrow," an experienced foreign observer declared.

* * *

It is obvious to anyone who has seen the forces here that they operate on a slim budget. A private is paid only $16 a month, out of which he must pay for more than half of his food. Equipment is largely old U.S. surplus, bought from Brazil.

Second, and most important, Portugal, by dint of shrewd management, has turned a colony, whose most valuable export for 55 years was whale oil, into a thriving money-maker and reserved market for Portuguese products.

* * *

For the year 1964, Portugal sold $86,600,000 worth of goods to Angola and imported $74,500,000 worth. In trade with the United States, the colony was a highly successful dollar earner for the mother country.

Angola, along with the Cape Verde Islands and Sao Thome, was reported by the Organization for Economic co-operation and development as Africa's fourth largest exporter to the United States last year with sales of $57,480,000.

Congs Begin Russian Study

MOSCOW (AP) — A group of 90 South Vietnamese Communists — Viet Cong — has arrived in the Soviet Union for a year of study, starting with Russian-language lessons at Baku, on the Caspian Sea. There was a similar group of 50 last year

Jeep
NOW AT
Jameson Motors Ltd.
740 Broughton St. 384-1161

VICTORIA
SCHOOL of MUSIC
PRESENTS AT THE
McPHERSON PLAYHOUSE
WED., NOV. 10 - 8:30 P.M.
A Programme of Trios
by
Haydn
and
Mendelssohn
and
Piano Music by Chopin
ROBIN WOOD
Piano
JEAN ANGERS
Violin
HANS SIEGRIST
Cello
TICKETS ON SALE
At Eaton's Box Office from $1.50 to $2.50
Students seats 75c Phone 382-7141
Sponsored by the Royal Trust Company and the Women's Committee of the Victoria School of Music.
The proceeds of this concert will go towards the purchase of a Concert Grand Piano

GORDON COLLEDGE
Director of News

QUALITY MUSIC
dial 1070 C-FAX

We are pleased to announce the appointment of Gordon Colledge as Director of News for C-FAX 1070. Mr. Colledge comes back to B.C. after valuable experience with one of the best news operations in Canada, CKCK Radio, Regina. He is directing and expanding the C-FAX policy of Responsible News. May we suggest you start each day with the most informative news reporting in Victoria by Roy Darling 6:00 a.m., 6:30 a.m., 7:00 a.m., 7:30 a.m. . . . Gordon Colledge 8:00 a.m., 8:30 a.m., 9:00 a.m. from C-FAX, 1070 on your dial.

QUALITY MUSIC
dial 1070 C-FAX
620 View Street, Victoria, B.C. • Telephone 386-2441

November 6, 1965.

Dear Mr. & Mrs. Victoria:-

Please accept this invitation to spend Election Night with us on C-FAX 1070.

You'll hear the national results immediately we start broadcasting ELECTION NIGHT '65 sharply at 7:00 p.m., right after the B.C. polls close.

Information will be the key factor in our election coverage. The C-FAX news team, under the capable guidance of Director of News, Gordon Colledge...will provide INTERESTING coverage with you, the listener, in mind.

When nothing of import is happening, you'll enjoy highly-familiar music, knowing when an item of interest breaks, either locally or nationally, the C-FAX news team will have the story.

Yes, do join us...set your dial on C-FAX right now! Enjoy Better Music, News and Sports all the time. Then starting at 7:00 p.m. November 8th, rest assured you will be informed in a professional manner...on C-FAX ELECTION NIGHT '65, presented by Moore & Whittington Ltd.

Cordially,
James R Stoke
James R. Stoke,
Program Manager.

JRS:ib

BACKSTAGE
with
Patrick O'Neill

A man once said if two Canadians were washed up on a desert island, the first thing they would do is elect a secretary.

If that is so, how do you think Canadians would go about commissioning the writing of the Great Canadian Play for our centennial year?

They would form a committee to write it, of course.

Ridiculous? They've just done it.

Centennial commissioner John Fisher has announced the great work of Canadian creative talent will be written by a committee of five.

What a fire of creative passion that should be.

"Mr. Chairman, and this is for the record, madam secretary, as chairman of plot development and character research I suggest on page 22 of the official script minutes the character Macdonald be returned to my committee for study."

An official press release from the centennial commission says the event is "probably the first of its kind in literary annals."

You can bet your bottom dollar on that, John Fisher!

Might Set Trend

Just think, it might set a trend. I can see them sitting around now—Noel Coward, Tennessee Williams, Samuel Becket, Robertson Davies and Agatha Christie.

And there they would be, frantically writing the great play for their anxious stars, Wayne, Shuster, and Max Ferguson.

"Now Mr. Chairman, as a member of the conflict and charisma subcommittee, and with a view to casting, I feel despite his recent triumph as Othello at Moscow-on-the-Woods, we should not write the part of Cartier to be played by Tommy Common."

"The playwrights will be part of a team," cries the centennial commission.

Remember the old triple-play combination, Shakespeare to Marlowe to Kidd? Ah, what a team was there.

But relax. The committee of writers, five purposes with but a single mind (Fisher's?) won't be getting together around one table.

The commissioner is avoiding another Panmunjom.

Operation Far-Flung

About the only thing worse than such meshing of souls would be to leave each writer where he is, and have each, independently, write a separate few pages of the script.

And that, gentle reader, is exactly what they are going to do.

Remember the definition of a camel? It's a horse, designed by a committee.

* * *

Victoria Theatre Guild has put out a handy data sheet on Tony Burton, director of Aladdin, the Guild's upcoming production.

He studied and directed in Britain, including directing two university variety concerts at Wolverhampton People's Theatre.

A one-act play he directed was performed before the Queen Mother and Princess Royal.

He came to Canada in 1957 and directed in the Courtenay area, later coming to Victoria and producing the Guild production, Toad of Toad Hall.

He has also adjudicated for the Community Programs Branch.

* * *

Peninsula Players are presenting John Patrick's comedy, The Curious Savage, Friday and Saturday (8:15) at Kinsmen Hall, Patricia Bay airport.

Title role will be played by Florence Smith. Director is Margaret Dixon.

* * *

Wondering what he's doing on the same page as Menuhin and Zeitlin, Joe Fenton does what he's told by Margaret Dixon. Mr. Fenton plays a violinist in Peninsula Players' production of The Curious Savage. Mrs. Dixon directs. (See Backstage, above).

Save Your Skateboard

WASHINGTON — The National Ballet Company here is vainly trying to locate some unusual props for a performance of George Balanchine's La Sonnambula (The Sleepwalker).

A free ticket to the performance is being offered to anyone who can produce a hula hoop.

The hula hoop craze is so dead that there are no hoops in Washington stores.

Moral: Save your skateboards.

ZVI ZEITLIN Talks to WILLIAM THOMAS

Violins Have to 'Fit'

How does a musician go about buying a violin? You might imagine he just goes into a store and asks for one. Far from it.

I put the question to Zvi Zeitlin who will be the solo artist with the Victoria Symphony this weekend, and was rewarded with an illustrated short course on his $50,000 Guarnerius del Gesu.

He will be using it this afternoon at the Royal Theatre when he offers the Beethoven violin concerto in D Major.

The Russian-born Zeitlin explained his own enchantment with the violin he is now playing in this way:

"For a number of years I had played a $6,000 instrument that seemed to suit me well enough. Gradually I found as I played with the New York Philharmonic or the Boston Symphony there were members of the violin section or first deskmen who had better instruments than mine and it showed.

"It got so bad I went into the office of Wurlitzer in New York and said to this man who was probably the greatest dealer of our time, 'What can you do for me?'

NOT STARTLED

"I got the feeling from his attitude he was expecting me. My arrival off the streets of New York seeking a great violin did not startle him in the least.

"In a sort of aimless way he wandered into his vault and came out with this Guarnerius del Gesu. It was made by the master in Cremona in 1734.

"It just seemed to match my personality perfectly. This was the greatness of Wurlitzer. He fitted the instrument to the performer by some mysterious magic."

Zeitlin paused to offer an aside: "This fitting is really the most important thing I know of. Take the case of Jascha Heifetz.

NO CONSULTATION

"He explained to me in his apartment one night, all his life he had wanted a Stradivarius. Heifetz could afford one so he got one without consulting any of the dealers who were his friends.

"Heifetz said he had never used that instrument for a concert performance. He practised with it endlessly but each time he walked onto the stage he somehow, as if by instinct, carried his Guarnerius" into the limelight.

Zeitlin added it was no mystery really for the Guarnerius just fitted him. Wurlitzer maintained until his death last year he could have told Heiffitz sight unseen the Stradivarius was not for him.

RICH LUSTRE

In the same way the skilled dealer had selected just the right instrument for Zvi Zeitlin.

Mr. Zeitlin took the instrument from its case and demonstrated it for me in his motel room. It has a fine rich lustre from the varnish that was applied more than 200 years ago.

Zeitlin explained it took him almost a year to attain full mastery of this instrument, adding that Zino Francescatti said it took him two years to master his Stradivarius.

Oddly enough, it is more difficult to obtain good bows than good violins. Zeitlin carries up to half a dozen of the best he can get. If possible he uses those of Dominique Peccatte, made in the latter half of the 19th century.

The Zvi Zeitlin offering this afternoon should be exciting.

* * *

The Victoria School of Music Trio will offer a concert on Nov. 10 at the McPherson Playhouse in aid of the Piano Fund.

So far $2,000 has been raised but about $6,000 more is needed.

Robin Wood, Jean Angers and Hans Siegrist will offer works by Haydn, Mendelssohn and Chopin at the concert. It starts at 8:30 p.m.

The effort certainly deserves support.

Menuhin Schools Beginners

These two very violin pupils will be able to boast for the rest of their lives that they were taught to play by the great Yehudi Menuhin. The world-renowned master who runs a school in England with "a congenial atmosphere for the growth of the complete musical child," recently demonstrated his methods on BBC-TV, when this picture was taken.

Soviet Movie Pokes Fun At Discipline of Camps

By JOHN BEST

MOSCOW (AP) — A popular feature movie that has been playing here depicts life at a make - believe "young pioneer camp."

It shows worried - looking camp officials watching every moment of their campers' activities. When the children go swimming, the supervisors are posted like sentries around the swimming hole to see that nobody strays and everybody behaves.

Suddenly the mood changes. Things start going wrong. A little boy gets banished for misbehavior but sneaks back into camp because he can't face going home.

The machinations that follow, with practically everybody in camp—children and supervisors alike—covering up for the boy against the stupid director, make the audience roar with laughter.

"It's obvious that the satire on regimentation in young pioneer camps, where millions of Soviet children spend part of their summer holidays, strikes a responsive chord among viewers.

A visit to such a camp last summer by a group of Moscow-based foreign correspondents may help explain why.

The organization and regimentation appeared excessive, even allowing for the possibility that those in charge were out to put on a good show for us.

RESEMBLES ARMY

"I know all about this jazz," remarked an American correspondent as straight columns of arm-swinging children paraded in step for morning muster. "I was in the army."

All the boys and girls wore prescribed dress, including the red kerchief symbolic of the young pioneer movement. When they were drawn up on the parade ground, group leaders bounded smartly forward one by one to report to the woman director standing high up on a reviewing stand.

Dance groups, song groups, volleyball groups — all performed furiously and like clockwork. There was no room for laggards in this camp.

Communist propaganda slogans abounded on banners and posters. In a small picture gallery devoted to the Second World War, there were scenes of ghastly German atrocities and photos of the Soviet war effort.

An English girl in the visiting party who had worked in youth camps in France was stunned by the amount of supervision, and many of the correspondents left the camp feeling a little sorry for the children.

Not so with the camp in the movie. There the kids have nothing but fun. They play tricks on the officious director, malinger in an unsuccessful effort to get visitors' day called off, steal food for the boy in hiding, plot with him in his hideaway under the director's reviewing stand.

In the end, it's the director who comes off second best. He is unceremoniously booted out by some higher authority. And that, the producers seem to be saying, is what should happen to all over-strict directors of young pioneer camps.

Canadians Honored

OTTAWA (CP) — The Luck of Ginger Coffey, a film produced by Crawley Films Ltd. of Ottawa, has won an international award at the San Francisco Film Festival. The company said its production was one of seven features from several countries that won the David O. Selznick Silver Medal for 1965.

Canal Delay Termed Chronic

HAMILTON (CP) — Some 50 ships with more than 1,000,000 tons of cargo are tied up from the Welland Canal to Hamilton and the holdup was termed "chronic".

The ships are trying to rush through the overloaded canal in the last month of inter-lake shipping. Heavy winds slowed the movement.

Aladdin Run Cut

Victoria Theatre Guild's Christmas pantomime, Aladdin, will only run for one week instead of two as previously planned.

The show—the Guild's first venture in the McPherson Playhouse—will run from Dec. 6 to Dec. 11, with a matinee on the final day.

It had been intended to move the pantomime to Langham Court Theatre for an extra week, but technical difficulties have proved too great to overcome.

Tickets go on sale at the McPherson, Nov. 20.

Italy Slams Door On Sex-Film Aid

ROME (AP) — After months of controversy, parliament has slammed the subsidy door on that persistent creature of Italy's film industry, the sexy movie.

The episode was reminiscent of an old-time morality picture: Papa Parliament, outraged at the doings of the wayward child, Sexy Film, orders her out into to cold, never to receive any financial support from the state.

But Sexy Film is not helpless. In fact, in the opinion of industry insiders, Sexy Film with her stripteases and nudie scenes, is consistently the most reliable moneymaker in the indusrty.

But other pictures are having their troubles and Premier Aldo Mori's government recently won final parliamentary approval of a program fo subsidies and special benefits to help them out.

The new law provides a subsidy of $64,000 a year for each of 20 feature - length pictures judged by a mixed commission of government officials and film industry representatives as films of partcilar merit.

SCOOP!!
STARTING MONDAY
VICTORIA'S OWN
JOHN DUNBAR
in his first appearance since touring Europe

JOHN DUNBAR
See and hear this popular recording star. Hear the many songs from his albums.
3 SHOWS NIGHTLY
7 P.M. 9 P.M. 11 P.M.
NO COVER CHARGE
For Reservations
Phone 386-7222
Mon., Tues., Wed. and Thurs. for those who just want an evening snack try our Buccaneer Sandwich $2.50 (After 8 p.m.)
OAK BAY MARINA RESTAURANT
Beach Drive

The McPherson Playhouse
COMING EVENTS
Nov. 10 VICTORIA SCHOOL OF MUSIC CONCERT
Nov. 11 BURKE FAMILY SINGERS 8:30 p.m.
Nov. 21 VICTORIA MUSICAL ARTS SOCIETY
Nov. 20 - 26 "YOU NEVER CAN TELL"
Nov. 27 "PINOCCHIO" Matinee 2:30 p.m.
Nov. 27 8:30 p.m. "PARIS" Travel Tale
Nov. 30 8:30 p.m. Gala Opening "THE RED MILL"

Uvic Players Club presents
"A VIEW FROM THE BRIDGE"
By Arthur Miller
Phoenix Theatre, Gordon Head Campus
NOV. 16 - 20, 23 - 27
8:15 p.m.
Tickets $1.25. Students 2 for 1 except Fri. and Sat.
477-4821 477-1834

VOS VICTORIA OPERATIC SOCIETY
Proudly Announces its Next Hit!
THE RED MILL
by Victor Herbert
stage director—allan purdy
musical director—howard denike
at the McPherson Playhouse
November 30 to December 4 at 8:30 p.m.
Tickets at Playhouse Box Office

H.M. QUEEN VICTORIA
Photograph of Actual Wax Figure
SEE
1. The Hall of Famous People
2. The "Pieta" after Michelangelo
3. The Enchanted Fairyland
4. The Chamber of Horrors
Many other exciting scenes and figures.
Open Daily 9 a.m. - 5:30 p.m.
Sundays 12 noon - 5:30 p.m.
ROYAL LONDON WAX MUSEUM
In the Crystal Garden
Phone 386-4461
(Operated by the London Wax Museum)

DINGLE HOUSE
Excellent Dining
In an elegant Victorian atmosphere, featuring
Prime Ribs of Beef
Steak and Sea Foods
Open 5-10 p.m. Clsd. Mon.
Reservations EV 2-9171
141 Gorge Rd. East

ESQUIMALT SPORTS CENTRE
SUNDAY
2:00 p.m. PUBLIC SKATING
8:00 p.m. PUBLIC SKATING

5 DAYS 'TIL I.O.D.E. PENNY SALE
Lobby, Odeon Theatre

BOOKS
LAURIER
by
Joseph Schull
Biography of a great Canadian statesman . . . Sir Wilfrid Laurier.
at
Marionette Book Shop
1019 Douglas Street
(Mail Order Service)

AT THE GALLERY
1040 Moss Street EV 4-8128
EXHIBITIONS
Sunday and Tuesday through Saturday
1. Flemming Jorgensen
2. Duncan de Kergommeaux
3. Ten Canadians
ACTIVITIES
Sunday Library 2:30 - 4:30. Tea Room 3:00 - 4:30.
Coming November 16. Pre-Christmas Sale of local painting, sculpture and crafts.
GALLERY HOURS
Tuesday through Saturday, 11 a.m. to 5 p.m.; Sundays, 2 to 5 p.m.; Thursday evenings 7:30 to 9:30. (Closed Mondays.)
ADMISSION, 25c
Students Free

PUBLIC MEETING
Tues., Nov. 9, 8 p.m.
207 Kresge Building
A Philosophy of Life That Will Prove Valid
Victoria Lodge Theosophical Society

St. Matthias Little Theatre Presents
"LIGHT UP THE SKY"
A Comedy in 3 Acts
By Moss Hart
Nov. 9 to 13 Inclusive
Reserv. 386-7300
Tickets at the Door Wed. and Thurs. Sponsor Nights
ST. MATTHIAS CHURCH HALL
★ Corner of Richmond and Richardson St.

"Brenta" by - the - sea
Enjoy a quiet, peaceful vacation at Off-Season Rates—Phone for special rates by the week or month.
Please Note:
WINTER DINING HOURS:
Marine View Dining Room 12 noon to 8 p.m.
Coffee Shop, 8 a.m. to 8 p.m.
Brenta Lodge and Motel Ltd.
Brentwood Bay, B.C.
652-2262

HOLYROOD HOUSE
Excellent cuisine in the truly Scottish atmosphere of the
"SCOTIA" DINING ROOM
Featuring Scottish Steak Pie, Baron of Beef and sea foods
OPEN DAILY: Luncheon 12-2 p.m. Smorgasbord 5-8 p.m.
Reservations Phone 382-8333 2315 McBride Ave.
Two Minutes Drive up Douglas from Centennial Square

SEE CHINATOWN'S ORIENTAL MUSEUM
PALACE LANTERNS
Since the building of the O Fang Palace during the Ch'in Dynasty in 221 B.C. Palace Lanterns have been the symbol of happiness and celebration.
Bring the family this weekend to see the beautiful lanterns and other symbols of the worlds oldest continuous civilization.
OPEN
Sat.—10 a.m. - 10 p.m. Sunday—12 noon - 10 p.m.
Weekdays by appointment for groups.
GOVERNMENT at HERALD 382-6812

LANTERN BOOKS LIMITED
Telephone 385-5213
BOOK ORDERS by RAPID DELIVERY
Books from the world's BEST PUBLISHERS
CURRENT HARD & SOFT BACKS.
Suppliers of DOMINION GOVERNMENT QUEEN'S PUBLICATIONS.
1314 Government Street, Victoria
Now Open! Hours: 10 a.m. to 6 p.m. Thurs. and Fri. Night 'til 9 p.m. Closed Wed.

They'll Get Letters All Right!

HOLLYWOOD (AP) — Jonathan Winters plays two parts in The Loved One, a satire on big cemeteries.

In one role he plays the "Blessed Reverend," a dirty old man who runs Whispering Glades, a huge memorial park. When the cemetery fills up, he decides to turn it into a retirement city for senior citizens but doesn't quite know what to do with the bodies.

INTO ORBIT

His brother, also played by Winters, runs a pet cemetery and comes up with the idea of sending pet corpses into orbit via rocketry.

That solves the "Blessed Reverend's" dilemma. He starts sending his bodies into orbit with the slogan "resurrection now."

Jonathan has one comment on the movie:

"We'll get letters."

Film Trade Tricky In Asia

KARACHI, Pakistan (AP)—Hollywood might shudder at the ups and downs of the film industries of India and Pakistan, the No. 1 and No. 2 Asian producers. Because of Indonesia's estrangement from India and warming affinity for Pakistan, Indonesia has banned Indian films and wants 125 from Pakistan at $3,000 each under a deal to be closed at Jakarta by Pakistani film star-producer Santosh Kumar.

Wallace At Kiwanis

LAKE COWICHAN — Guests from Victoria and Nanaimo were present at the recent inter-club meeting sponsored by the Kiwanis Club of Cowichan Lake.

Guest speaker was Laurie Wallace, deputy provincial secretary and B.C. chairman of the 1966 and 1967 centennial committees.

He told Kiwanians Lake Cowichan led all B.C. centres in selecting and obtaining approval of its Canadian centennial project for 1967—the new community hall.

Old Masters Help Bolster Business Image

Executive New Patron of Art

NEW YORK (AP)—The modern collectors of the art world are the princes of commerce, finance and industry who spend fortunes collecting masterpieces and supporting unknown or unrecognized artists.

Their collections are to be seen not in the public museums, but upon the walls of reception rooms and offices, on the facades and the plazas and entry ways of buildings.

The day of the enormously wealthy, somewhat eccentric, usually highly individualist collector — the person who uprooted castles and transported them across oceans to be reconstructed in private preserves, or who kept masterpieces in mansions or cellars, rarely to be seen by outsiders—has vanished for the most part.

★ ★ ★

Now the executive is the world's biggest and most active art patron. He amasses the work of Picasso, Matisse or Rodin; is willing to play safe with the accepted masters and gamble with the moderns and the innovationists.

He does it for a variety of reasons:

To bolster his image, sell more products, polish up stockholders, impress customers and the community—and because art is important personally.

Johnson's Wax paid $750,000 for 102 paintings by contemporary American artists and then thousands more to send them on tour to 14 countries.

"Since art, by its nature, needs some form of subsidy . . . the public must look to government or industry," says Arthur L. Harris, 55, president of Mead Packaging of Atlanta, Ga.

★ ★ ★

For Harris, the patron to help struggling artists is industry.

His firm is sponsoring an exhibition of 50 paintings by contemporary American artists which will tour the U.S. for two years.

Harris is typical of the new breed of executive. He collects first editions and Napoleonia.

Another is Norton W. Simon, 58, of Los Angeles, who collects companies and Cezannes. Simon grew rich canning tomatoes, expanded into cottonseed oil, matches, paints, cans and publishing.

He pushes art just as aggressively.

It was Simon who bought Rembrandt's portrait of his son, Titus, for the new Los Angeles County Museum for $2,230,000.

★ ★ ★

Then there is Georges Kaplan, Fifth Avenue furrier. A friend gave him a painting 10 years ago.

"I started trading fur coats for paintings . . . our whole showroom is covered with art. . . .

"There is just one thing—I'm restricted in choice to painters who want to trade for fur."

One noted collection is that of Chase Manhattan Bank in New York. The bank refers to it not as a collection but "a means of completing a modern building" and employs three persons full time to handle it.

In Britain, the Institute of Directors, an organization of prominent businessmen, has set up an arts advisory council to help turn tycoons into art patrons.

"Good art is good business," the council says. "A pleasant decor and a few good pictures can create an agreeable and sophisticated impression."

Public Invited To See Camp

Gorge View and Colquitz Guides and Brownies will hold open-house Sunday afternoon at Kingswood Camp on Linnet Lane off the Old West Saanich Road.

Emphasis On Youth

VANCOUVER (CP)—Youth will be the theme of the 1966 Vancouver Festival.

Manager Hugh Pickett says attractions planned include performances by Britain's National Youth Orchestra, production of the play Noye's Fludde, the Ding Dong Dell comedy revue from Toronto and a Vancouver Opera Association production of Humperdink's Hansel and Gretel.

Mr. Pickett said the festival hoped also to present Russia's Bolshoi Ballet.

Lee Marvin

Simone Signoret

Vivien Leigh

★ ★ ★

Julie in Tear-Jerker

Singing star Julie Andrews is barely recognizable in this tear-jerking scene from her new movie Hawaii. Deserting familiar roles, Julie plays wife of missionary (Max von Sydow, also in picture) who dies leaving husband and two children.

No Order in Universe

Insight of Ship of Fools Bares Deceit of Life

By BILL THOMAS

Sometimes an author introduces a character to serve as a preface—a person who tells the audience what to look for.

Katherine Ann Porter has stated her own philosophy in the Ship of Fools.

Micaheal Dunn, playing a dwarf, does it for her in Stanley Kramer's film version now running at the Royal Theatre.

Miss Porter once said in an interview "betrayal and treachery—but also self-betrayal and self deception—the way all human beings deceive themselves about the way they operate . . . there seems to be a kind of order in the universe, in the movement of the stars and the turning of the earth and the changing of the seasons, and even in the cycle of human life."

SELF-BETRAYAL

The Ship of Fools is a penetrating investigation of that self-betrayal, and it has been done magnificently.

There were odd moments in the film that might have degenerated into more caricature, but these were saved by some outstanding acting. Lee Marvin in particular was excellent as a washed-up ball player.

PREJUDICE

Simone Signoret is a convincing actress who played a drug-addicted older woman.

Vivien Leigh has a couple of good scenes as the ex-wife of a playboy diplomat going to Germany. Her brittle facade is cracking, and she tosses off lines that seem straight from Noel Coward.

Ship of Fools carries a full cargo of prejudices.

Jose Ferrer serves as the fountain of all the bitter neo-Nazi phoney intellectualism that was budding in Germany in 1933. On top of this he is a pompous sex-pot.

The platitude that hindsight is always 20-20 vision seems to apply to Miss Porter's passengers. They all forcast the doom that was to come.

NO GRIPS

The cheery Jewish salesman who asks "What can they do with a million jews in Germany," the answers are being provided at the next table where the pure Germans sit.

It is impossible to come to grips with all the tensions that are laid out in Ship of Fools.

Ship of Fools puts so many questions into the mouths of an international cast. It's up to the viewer to find the answers.

Micahel Dunn puts it quite well in opening scene when he suggests we may find ourselves on the Ship of Fools.

Welcome aboard.

Wild Days of 1944 Re-enacted

Paris Relives Liberation For Movie Director

PARIS (UPI) — It could have been 1944 in Paris. German tanks spit fire on a deserted Place de la Concorde. A 1938 Renault car stood lonely on a street and two girls hurried by in 1944 square-shouldered dresses.

But in the background a connoisseur of Paris could spot an unmistakeable giveaway that the scene was 1965: White buildings washed in 1963 under a plan to clean up the soot-blackened city.

UNDAUNTED

This headache of white buildings did not daunt the producer of the film Is Paris Burning, the story of the Aug. 25, 1944, liberation of the city.

"I couldn't care less," said Paul Graetz. "It's not the color of the monument that counts, but to depict the hearts and spirit of the people."

A part of the police headquarters where a bitter fight took place during the liberation was blackened temporarily for the scene. Otherwise nothing could be done about the 1965 whitened Paris.

It was easy to tip apartment house janitresses temporarily to remove television antennas from buildings used in scenes.

Clothes of 1944 styles were created by designer Pierre Balmain who remembers them from his apprentice days with designer Lucien Lelong. Street plaques commemorating the liberation had to be covered.

Producer Graetz spent five months flushing out Second World War equipment. The French defence ministry not only furnished real soldiers in 1944 uniforms for battle scenes but also tanks, trucks, half-tracks, cannons and machine guns.

HARDER TO FIND

German equipment, harder to find, was borrowed from museums.

French police co-operated by furnishing 500 officers to seal off streets being filmed.

The film had to be made this year, full speed ahead, because Graetz felt it never could be done after 1965. For one thing, the French army was scheduled to destroy all its 1944 equipment at the end of 1965.

NEW LAW MADE

Also this was the last year the authorities could turn over the city as a "movie set" during August, when Paris is traditionally empty because everybody vacations then. As of next year a law will force French people to vacation in June, July or August.

Many German tourists watched the making of the film on Paris streets with mixed reaction.

"The film can help the German people by showing them the truth. The truth can free them," says Graetz, himself German-born.

Lea Speaking At University

Sperry Lea will address a meeting of the Canadian Institute of International Affairs at 8 p.m. Nov. 16, in Room 106, Paul Building, Lansdowne campus of the university. His topic will be Canada-United States Resources Sharing and Trade.

He's 78!

Still debonair charmer of show business at 78, Maurice Chevalier smiles for camera between takes of new Disney movie in which he plays role of priest. Chevalier, a performer for 66 years, is planning world tour for 1967.

Famous Artists Ltd.
ROYAL THEATRE
Mon., Nov. 15 at 8:30
Brought Back By Popular Demand!
ONE PERF. ONLY!
IN PERSON!
THE INCOMPARABLE

GRACIE FIELDS
4:50, 4:00, 3:25, 2:50, 1:75
Tickets at Kent's Ltd.
742 Fort St. EV 4-2941

STARTS AGAIN TUESDAY
NO FILM SHOW MONDAY!
THE MUST-SEE PICTURE OF THE YEAR!
Ship of Fools
COLUMBIA PICTURES PRESENTS A STANLEY KRAMER PRODUCTION
VIVIEN LEIGH · SIMONE SIGNORET · JOSE FERRER · LEE MARVIN
Doors: 1 p.m.
REGULAR PRICES
ROYAL
A FAMOUS PLAYERS
FEATURE STARTS AT 1:10 - 3:40 6:10 - 8:50
Adult Entertainment

"A HIGH WIND IN JAMAICA"
IN COLOR
ANTHONY QUINN JAMES COBURN
LILA KEDROVA
At 1:10, 3:10 5:10, 7:10, 9:10
CAPITOL

"BEST ACTOR" TERENCE STAMP
"BEST ACTRESS" SAMANTHA EGGAR
A FASCINATING, COMPASSIONATE SUSPENSE STORY!" —RUTH CRIST, HERALD TRIBUNE
the collector
TECHNICOLOR®
ADULT ENTERTAINMENT
Odeon 780 Yates 383-6513
SHOW TIMES: 1:00, 3:00, 5:00, 7:05, 9:10

NORTH BREEZES
Home is where the heart is. But once in a while everyone yearns for an evening with a flair in the IMPERIAL manner . . . rich linen, polished silver, subdued lights, soft music and service that anticipates.
Our maitre d' Leslie knows our dinner guests as visiting nobility—it's fun for him too—and he applies the IMPERIAL flourish.
You see him at his best when you murmur Crab Meat Emperor. Each sweet portion of Dungeness Crab is wrapped in Canadian bacon, broiled with green pepper and mushrooms over live coals—and offered on a flaming sword.
On Fridays and Saturdays after seven, George and Rosalle entertain. And you can leave your coach at the door.
★ ★ ★
Ernest Coleman, new president Vicnorth Kiwanis; Art Ashford, new president B.C. Lawn Bowling Association; Scout leaders Alf Broom and Ralph Paul, who won merit awards . . . we dub thee knights.
Your host,
Nick North
Imperial Inn
Fine Dining in Victoria
Douglas and Discovery Streets

CRYSTAL GARDEN
PUBLIC SWIMMING
SUNDAY
2:00 - 5 p.m.
7:00 - 10 p.m.
MONDAY
12:30 - 3:10
3:30 - 5:30

You are cordially invited to have the wits scared out of you by Dr. Terror
Acclaimed as THE FEAR OF THE YEAR
Dr. Terror's House of Horrors
Technicolor
(At 9:15)
CHRISTOPHER LEE and ROY CASTLE with PETER CUSHING as "Dr Terror"
(Adult Entertainment Only).
ADDED EXCITEMENT!
DANA ANDREWS
(At 7:30)
TOWN TAMER
● Terry Moore
● Pat O'Brien
● Lon Chaney
● Bruce Cabot
● Lyle Bettger ● Sonny Tufts
● Coleen Gray ● Richard Jaeckel
● Phil Carey
TECHNICOLOR® TECHNISCOPE®
Starts MONDAY!
Atlas

STARTS MONDAY
"SEIZE HER", CRIED CAESAR - and the merry chase is on.
Doors: 6:45 Complete Shows 1:00 and 3:00 FEATURE 7:30 and 9:30

SIDNEY JAMES · KENNETH WILLIAMS
KENNETH CONNOR · CHARLES HAWTREY
JOAN SIMS · JIM DALE · AMANDA BARRIE
CARRY ON CLEO...
A PETER ROGERS PRODUCTION
Produced by PETER ROGERS
Directed by GERALD THOMAS
Screenplay by TALBOT ROTHWELL
EASTMAN COLOUR
ADULT ENTERTAINMENT
A RANK ORGANISATION PRESENTATION
DISTRIBUTED BY TWENTIETH CENTURY-FOX
VICTORIA PREMIERE
THE FUNNIEST FILM SINCE 54 B.C.
PLUS NEWS AND GOOD SHORTS
Adults $1.00—Students 75c—G.A. 60c
OAK BAY
2184 OAK BAY AVENUE

LIMITED ENGAGEMENT — REGULAR PRICES
COMPILED FROM RECENTLY DISCOVERED FILMS OF THE DAYS OF WORLD WAR I
EXPLODING ON THE SCREEN!
THE GUNS OF AUGUST
A Universal Picture
BARBARA W. TUCHMAN'S PULITZER PRIZE BEST-SELLER ABOUT WORLD WAR I
Doors 6:45. Complete Programs at 7 and 9. Feature at 7:25 and 9:25
Adults $1.00. Students, Old Age Pensioners and Veterans 75c. Children 25c.
FAX

World-Famous Violinist
ZVI ZEITLIN STARS WITH VICTORIA SYMPHONY
Royal, this Sun., 3 p.m. Mon., 8:30 p.m.
Get tickets as you enter theatre or Eaton's Box Office. 1.75, 2.50, 3.00, 3.50

ARENA
SUNDAY
Skating
2:30 p.m.—PUBLIC
8:15 p.m.—PUBLIC

HALL RENTALS
DANCES, RECEPTIONS AND CARD PARTIES
OPTIMIST HALL
106 Superior 383-5520

WESTERN INTERNATIONAL HOTELS CANADA

The Burke Family Singers
McPherson Playhouse
NOV. 11, 8:30 P.M.
Tickets on Sale McPherson Playhouse
1.50 - 2.00 All Seats Reserved

French Cars Made in Canada

First cars off the mark in Canada—new Peugeot, left, and Renault, after completion at the new St. Bruno plant, near Montreal. French cars are to be manufactured here. From left, Patrice Jordon, Peugeot Canada general manager; Georges Brosseau, plant general manager; Pierre Le Godec, Renault Canada general manager. Plant capacity is to be 50 cars a day.—(AP)

Trust Company Supervision

'Guarantee' Misleading

By HARRY YOUNG
Business Editor

During the past few days the Commonwealth Trust Company has been advertising extensively its offer of 6½ per cent on guaranteed investment certificates which are deposited for a minimum of five years. The company claims that this is the highest rate paid by a Canadian trust company.

As the terms are extremely attractive many investors are seeking more information, and they are particularly interested in the word "guaranteed" which is used in the promotional advertising.

Some investors are inclined to the belief that this represents complete safety and compare it with the guarantee which goes along with the parity bonds issued and backed by the B.C. government in respect of its various Crown corporations.

THE CATCH

In this of course they are entirely in error. The guarantee given by trust companies on their deposit certificates are not supported by anyone outside the company issuing the certificates.

The Attorney-General's department, which deals with trust companies in B.C., explains that the guarantee is against the company's assets and that it is a prior charge on the company.

It further adds that trust companies in B.C. come under government inspection and in addition 25 per cent of their investment funds have to be either in cash or in short term government bonds with facile liquidity.

NORMAL

With the remaining 75 per cent B.C. trust companies may invest in first mortages up to 66.66 per cent of the appraised value of the property or in Trustee investments, as well as some specified preference shares.

"It is the normal practice of Trust companies to use the word 'guaranteed' in connection with their term certificates," said the B.C. government spokesman.

HELD IN TRUST

An official of the Canadian Trust Companies Association agreed that holders of trust company certificates were not in the normal creditor-debtor category, but that they had the prime-call on the company in liquidation and their loans were treated in the same way as money held in trust.

"Quite a number of our leading trust companies use the word guaranteed. It is quite traditional, and we do not see anything wrong with it," he explained.

INSPECTION

This may be true, but it is necessary to point out that the Canadian laws regarding trust companies are not standard.

Some provinces, like B.C. and Ontario, demand as tough standards from their provincially registered trust companies, as the federal authorities do, but some other provinces do not, and rigid inspection and control in these cases is absent.

CONCERN

"The older trust companies have established for themselves a fine reputation for solidity just as the banks have done," said the Trust Association official. "I would not like anyone to think that these companies are unconcerned at the greatly increased number of companies which are now labelling themselves as trust companies."

The main complaint apparently about the Commonwealth Trust advertisement, and there is no criticism of the company as such, is that in their most recent advertisement they used the word "guaranteed" four times thus giving it an overplay which might in certain circumstances be misleading.

Vancouver Finance

Chaos, Delay, Records Mark Exchange's Week

By HARRY YOUNG
Business Editor

The Vancouver Stock Exchange may not be entirely proud of its performance, because for most of the time it operated in a state of utter confusion, frustration and delay, but at least set itself up a brand new record last week in the amount of trading it accomplished.

In the five sessions 23,953,571 shares were traded, as much as it normally does in a month, and during the week it broke its former trading records on two occasions.

The first was on Monday when the volume of 4,292,400 shares boosted the previous best total of 2,800,000 set up a year ago.

HIGH POINT

Then on Wednesday came its peak day of all time—6,610,337 shares.

Thursday was another big day with 4,963,332 shares changing hands, but by Friday traders and investors were beginning to poop-out and the volume of 3,891,662 was the lowest of the hectic week.

BIG BURDEN

For an exchange geared to handle about 1,500,000 shares a day, the burden placed upon its staff and members was intolerable. Everyone was just flooded out.

Orders placed first thing in the morning might not be filled till late afternoon or even the next day. Confirmations were running hours late, and harassed brokerage firms were working throughout the night attempting to find out how they stood.

LOST HEAVILY

Quite a number of firms say that although they have never before passed through so many orders, they lost heavily on many transactions owing to errors made between the floor and the members' offices.

There are many cases in which customers had their orders confirmed before the brokerage office found that the order was not filled at that price.

MORE HECTIC

"Where we confirm a deal to a customer we have to stand by it," said one local dealer. "As a result we had to take a number of quite severe losses."

The forecast for next week is that there will be more hectic trading particularly if Pyramid comes in with another successful drill hole.

"It is quite clear that if the mining boom in B.C. continues like this we shall have to expand our trading facilities" said one VSE member, "The trouble is that we have ample staff and machinery to cope with the normal — but this has been abnormal and we don't know if we shall see its like again for years."

One positive gain accruing to the Vancouver Stock Exchange as a result of the week's activity has been a recognition in eastern Canada of the potential of British Columbia as a financial centre.

APPLICATIONS

No less than seven applications for membership of the VSE have been received by its president Jack Van Luven in the past few days. He did not name the brokerage firms, but said they were headquartered in Ontario and Quebec.

Mr. Van Luven estimated that more than half of the business done in the Pine Point mining stocks during the past week had emanated from brokerage houses in Toronto and Montreal.

Firm Opens In Ontario

DETROIT (AP) — The Budd Co. says it has established a Canadian subsidiary, Budd Automotive Co. of Canada, Ltd., which will operate a $20,000,000 plant under construction at Kitchener, Ont.

The plant will produce chassis frames for auto manufacturers and will employ 75 persons.

Excitement of Pyramid

Fast Buck Promise Lures Speculators

By THE CANADIAN PRESS

The lure of a fast buck from potential lead-zinc riches in the Pine Point area of the Northwest Territories captured the gambling fancy of Canadians this week, with the Vancouver Stock Exchange caught up in a frenzy of speculative activity.

A single encouraging drill core sent prices and volumes on the West Coast market soaring to record levels as buyers from Toronto and Montréal joined the scramble.

DRILL CORE

An obscure company, Pyramid Mining, pulled the drill core from its property in the mineral-rich Pine Point area and it showed 5.37 per cent lead and 14.46 per cent zinc.

Monday, shares of Pyramid erupted $4.55 to $9 and subsequently sold as high as $16. It closed Friday at $14.

But Pyramid had to share the spotlight with numerous other mining companies which were given a ride by speculators who bought stocks which had only remote connections with the Pine Point area. The other issues included Ace Mining, Silver Ridge, Trojan, New Cronin, Croydon and Copper Soo.

Speculation was so wild that John Van Luven, president of the Vancouver Stock Exchange, told gamblers to exercise caution.

CONWEST JUMPS

The Toronto Stock Exchange experienced an increased trading tempo as a group of companies with a financial interest in Pyramid attracted attention.

Conwest jumped 1.40 to 8.20, Newconex 1.90 to 8.20, the warrants 1.75 to 4.10 and Central Patricia 21 cents to 1.98. This group of companies two weeks ago bought 100,000 Pyramid treasury shares at $2.50 and took options on similar blocks at $3, $3.75, $4.50, $5.50 and $6.50.

PINE POINT SLIPS

The only company with a proven orebody in the area, Pine Point Mines, didn't fare so well. It fell 1 to 83 in moderate profit - taking after being the most sought-after stock on the board in the last month, during which it climbed about $20.

Cominco, which owns 78.2 per cent of Pine Point, was ahead 2⅞ to 52½ and CPR, which owns more than 50 per cent of Cominco, advanced 2 to 72½.

INCO UP

Other base metal stocks continued to improve with gains going to Hudson Bay, Inco, Preston, Rio Algom, East Sullivan and Brunswick.

Gas distributors were strong in the industrial list with Greater Winnipeg ahead 2 to 28 and Northern Ontario Natural Gas, which has made a share-for-share offer for the western company, up 1⅜ to 28. Quebec Natural, a recent favorite, was up ½ to 12½.

VOLUME HIGH

On index, industrials were ahead 1.69 to 171.73, golds .44 to 158.69, base metals 1.37 to 87.08, western oils .7 to 13.39 and the TSE index 1.60 to 161.67.

Volume for the week was 23,190,917 shares compared with 15,035,285 last week. Dollar value was $76,577,443 against $65,403,417.

MONTREAL

In Montreal, on index, industrials were up 2.50 to 167.70, utilities 1.93 to 157.00 and papers 4.11 to 119.65. Banks were off .45 to 121.31.

Industrial volume was 995,022 shares and mines 9,366,173 compared with 1,132,568 and 5,242,966 last week.

Aluminum Price Demands Worry U.S. Financiers

NEW YORK (AP)—The possibility of a confrontation between the U.S. government and the aluminum industry over a price increase worried business circles this week.

Olin Mathieson Chemical Co. initiated the increase of one-half cent a pound to 25 cents a pound for basic ingot and an average of one cent a pound for fabricated metal.

Reynolds Metals Co. and Kaiser Aluminum and Chemical Co. followed on the ingot price.

FABRICATED

The move became general Friday when Aluminum Co. of America, the biggest U.S. producer, joined in the over-all increase. Another big producer, Aluminum Ltd., followed. Reynolds and Kaiser then went along on fabricated products.

President Johnson was reported upset over the price action, but he remained silent although he initiated action to sell aluminum from the government stockpile.

CALLED CABINET

He quickly called a cabinet-level meeting that was reported to have considered an increase in sales from the government's stockpile of 1,897,000 tons of aluminum, of which 450,000 tons are considered a necessary reserve for use in a non-nuclear war.

It is generally agreed that if the government dumped a large quantity of aluminum on the market, it would have the effect of nullifying the price increase because of the navy supply.

Representatives of Olin, Reynolds, Kaiser and Aluminum Co. of America were called to a meeting by the general services administration, which has control of the stockpile. No decision was announced after the session.

Initially, apprehension over the situation resulted in a drop in the price of aluminum shares on the New York Stock Exchange.

HARM DONE?

If there should be a dispute, as occurred between the late President Kennedy and the steel industry over a price increase in 1962, it is believed that the harmonious relationship that has existed between Johnson and business will be harmed.

Such an occurrence, some brokers said, may unsettle the stock market, which has been climbing to new highs.

Elsewhere on the metals front, platinum soared to new price peaks as the Soviet Union, the world's largest producer, withdrew from the market, leaving Canada and South Africa as the only major sellers.

PRICES RISE

Copper Range Co., the sixth largest copper producer in the United States, raised its basic price for copper by two cents a pound to 38 cents. It was the first U.S. producer to match price increases imposed last month on copper mined in other countries.

Steel production rose last week after eight straight weeks of decline. Mills turned out 2,065,000 tons, up 1.6 per cent over the previous week's 2,032,000 tons, lowest in 22 months.

Notre Dame In New Body

NELSON (CP) — Notre Dame University has been admitted to the Association of Universities and Colleges of Canada. The AUCC, which held its annual meeting in Vancouver last week, was organized to foster the interests of higher education in Canada.

ASK RITHET'S

You are invited to submit questions on insurance and similar matters for inclusion in this column. The origin of such queries is kept entirely secret.

Q. I own a grocery store and have been left with a small stock of unsold firecrackers. Would my fire insurance policy cover me for damage should these explode?

A. Yes. You would be covered under the "Explosion" clause in the Extended Coverage endorsement "K" attached to your policy. If a fire resulted you would be covered under the fire portion of your insurance contract.

Why not Ask Rithets to check your policy?

Ask Rithet's for real satisfaction

RITHET AGENCIES LTD.
Insurance - Real Estate Mortgages
714 FORT STREET
Just Above Douglas
Telephone EV 2-4251

ATTENTION UPLANDS HOME BUYERS

Construction is started on a choice executive home situated on a beautiful sea and mountain view lot.

PURCHASE CONTRACT NOW!

FINISH TO YOUR TASTE!

$46,500

Plans and particulars available only through

LEACH & SPARKS LTD.
Exclusive Agents
EV 3-4117

A. E. Ames & Co.
Business Established 1889
Members
Toronto Stock Exchange
Montreal Stock Exchange
Canadian Stock Exchange
Vancouver Stock Exchange
Royal Trust Building - 612 View Street, Victoria, B.C.
Telephone: Evergreen 3-4171

CREDIT BUREAU OF VICTORIA LTD.
205-10 JONES BLDG. — 723 FORT ST. — EV 5-3311
Phone for Free Debt Counselling Service
MEMBERS ASSOCIATED CREDIT BUREAUS OF CANADA AND AMERICA
CREDIT AND PERSONNEL REPORTS
ACCOUNTS RECOVERY SPECIALISTS
Established 1911

WAREHOUSE SPACE
required by
Majojr Oil Company
250 sq. ft. combination office space, 1,500 sq. ft. warehouse space, parking facilities.
VICTORIA PRESS, BOX 235

OPENING SATURDAY MORNING
For the convenience of insurance buyers who find it impossible to transact business otherwise, our office will be open Saturday mornings between the hours of 9 - 12 a.m.
LEACH and SPARKS LTD.
1119 Blanshard Street 383-4117

Formal Wear Rentals
Including Charcoal Suits
EV 4-5311 • EV 4-8931
Victoria's Complete Formal Wear Specialist
Douglas at Johnson
Dorman's
STORE FOR MEN

JACK BAILEY

Sells farms by public auction or private treaty, anywhere on Vancouver Island. Expert appraisers on land, buildings, livestock, machinery and dairy equipment.
24-hour Service . . . for a Quick Sale
PHONE 746-6689 DUNCAN or 385-6741 VICTORIA
NORTHWESTERN SECURITIES OF VICTORIA LTD.

WHETHER SELLING OR BUYING
CALL
BOORMAN'S
REAL ESTATE DEPT
AN INCREASED VOLUME ANNUALLY SINCE 1933
BOORMAN INVESTMENT CO. LTD.
1111 GOVERNMENT ST. 386-7521

INSURANCE AGENTS!
We are interested in purchasing general insurance businesses of any size for cash.
All Enquiries Held in Strict Confidence
Please contact R. G. Fawcett at
JOHNSTON & COMPANY LTD.
Established 1893
1306 Broad Street Phone 385-2471

GENERAL INSURANCE
PERSONAL - COMMERCIAL - INDUSTRIAL
Consult
P.R. BROWN & SONS, LIMITED
INSURANCE SPECIALISTS
Serving Victoria for Over Half a Century
762 FORT STREET EV 5-3435 ANYTIME

FOR RENT
2905 Douglas St.
4400 SQ. FT. OFFICES
and
WAREHOUSE SPACE
2 floor loading
FRASER BISCOE, EV 3-9413

Your Savings Earn With DMC 8%
INVESTMENT CERTIFICATES
DEVELOPMENT MORTGAGE CORP. LTD.
Write: 1502-736 Granville St., Vancouver 2, B.C.

OPEN HOUSES
4042 HODGSON PLACE
Off Quadra and Kenneth
Sat. and Sun. 1-6 p.m.
and at
9346 WEBSTER PLACE
Maryland Subdivision Drive Out Pat Bay Highway
Follow Signs
Sat. and Sun. 2-6 p.m.
SLEGG BROTHERS
CONSTRUCTION LTD.
479-7151 477-4205

PLEASE PRINT
FOR BROCHURE — MAIL COUPON
Name .....
Address .....
Number Street or Box Number or Rural Route
City or Town ....., B.C.
For Free Prospectus and complete information without obligation, clip and mail coupon now.

YOUR REALTOR

has the key to better values when you seek a new home.

Pick the right home through a Realtor who is a member of the
MULTIPLE LISTING SERVICE
MLS

LOOK!
1605 MILEVA LANE
off Ash Road.
Exciting! New! Different!

3 bedrooms, den, triple plumbing. See the spiral staircase, built-ins. Custom built by Danish Designs.
PRICE — $28,900
Terms or Trade
N. Hyde, VICTORIA REALTY LTD.
479-1662—382-9145

Budget Plan Booming

★ ★ ★ ★ ★ ★

Report Looks Ahead to Next Phase

By A. H. MURPHY

The city's $5,000,000 five-year capital budget plan is booming and it's time to start to think about the next phase in the city's development.

This is the message contained in a progress report, prepared in the office of the city manager, which will be released to the public Monday.

The capital budget program which was approved by the voters in June, 1964, has introduced a new era in community planning for Victoria, the report states, an era which may become the pattern for civic financing right across the province.

VOTER-APPROVED

Entitled "What's the Score?" the report recalls that the voters approved the borrowing of $3,400,000. This amount was brought to near the $5,000,000 mark by federal and provincial grants.

From an original listing of projects totalling almost $7,000,000, the following were chosen for implementation in five years:

- Centennial Square carpark.
- Bowker Creek enclosure.
- Topaz Park development.
- Roadway developments (Rose-Blanshard, Superior-Vancouver, Fort, Catherine and the Wharf-Johnson intersection.)
- Downtown beautification.
- Emergency signal contol.
- Urban renewal.
- Heliport development
- Causeway development.

So far, the Centennial Square carpark has been completed at a total cost, including landscaping, of $485,000. Property has been acquired for the expansion of Topaz Park and extension of Finlayson, Rose, Blanshard, Fort and Superior Streets, at a cost of $406,000.

NEXT YEAR

Road construction has been done at a cost of $221,000, and Bowker Creek partly enclosed at a cost of $149,000. In addition, a preliminary sewer survey has been made at a cost of $2,600.

Scheduled for completion next year are the Bastion Square redevelopment, the Bowker Creek project, further road development, the construction of a heliport, installation of an emergency signal control for fire calls, and a beginning on urban renewal in the Hillside, Rose and Bay Streets area.

ROADS IN 1969

The program will continue, possibly at an accelerated pace, to 1969, when there will be extensive road development on Blanshard from Pembroke to Pandora. In addition, it is expected that Finlayson will overpass Rose Street.

Sewer construction will forge ahead, including the replacement of a trunk along Government, Belleville, Southgate, Pendergast, Cook and Dallas Road to Clover Point.

James Bay trunk sewer from Michigan to Government Streets will include an underground pumping station to connect the city's main sewer system and eliminate community septic tanks and waterfront outfalls.

HARBOR WORK

Inner Harbor development will see Government Street widened and the adjoining sidewalk cantilevered over the harbor wall.

Downtown development will see construction of a pedestrian mall from Pandora to Broughton on Broad, and another from Bastion Square to Blanshard on View Street.

The speed at which this massive program will be put into effect is geared to money, the report points out.

BLOW SOFTENED

Had the $3,400,000 been borrowed when approval was given by the ratepayers, it would have meant an immediate increase of 2.7 mills a year for debt charges alone. The blow was considerably softened by the budgeting costs over five years. This means that about $700,000 is available annually.

The report adds that the major decisions and achievements made during the year-and-a-half that the program has been in operation have dovetailed into two massive studies completed in that time, one on traffic and the other into an overall plan for the city.

PREDICTED NEEDS

Road development will improve traffic flow. The downtown parking building is the third erected. Property has been acquired for a fourth, and a fifth is under study.

Sewer construction is being based on predicted needs of 1970, and the development of Centennial and Bastion Squares and pedestrian malls should improve private business as well as brighten the city.

Deaths Follow Nigerian Vote

LAGOS, Nigeria (AP) — Twenty persons have been killed in the Ijero-Ekiti region of Western Nigeria in the last week in a wave of violence which has swept the area since the Oct. 14 elections, the Lagos Daily Times reports.

Police would not confirm this and no other newspaper carried the report.

Son Laments Father's Term

HAZELTON, B.C. (CP)—Simon Muldoe of Hazelton was convicted of murder here Friday and was sentenced to life imprisonment.

He showed no emotion as the sentence was read by Mr. Justice Gregory in assize court. However, Muldoe's 21-year-old son, who sat beside his father throughout the three-day trial, burst into tears on hearing the sentence.

Muldoe was charged with noncapital murder in the Dec. 22, 1964, death of Beatrice Betsy Johnson, also of Hazelton.

Should Woodman Spare Them?

Should these trees be chopped down? H. L. Graham, 935 Cowichan, whose property backs on Redfern, where the trees are located, thinks they should, and city parks department agrees. Council parks committee says no until members have seen them, when they will make an on-the-spot decision. Trees are decapitated at about 15 feet so they will not interfere with hydro wiring.—(Bud Kinsman)

Aluminum Increase Denounced

WASHINGTON (UPI) — The Johnson administration Saturday denounced the industry-wide aluminum price increases as unjustified and announced plans to sell 200,000 tons of the government's aluminum surplus next year.

Defence Secretary Robert S. McNamara said in making the announcement the industry had rejected all government proposals for disposing of the 200,000 tons.

But he said it was necessary to take the action in the national interest.

President Johnson's chief economic adviser, W. Gardner Ackley, conceded at a White House press conference there was some relationship in the plans for disposing part of the 1,400,000 aluminum surplus from the strategic stockpile and the increase in prices announced by the industry.

As for the aluminum ingot price hike, scheduled to take effect Monday, Ackley said the president's council of economic advisers has concluded that the increase "has no justification under the wage-price guideposts and therefore is inflationary."

Police Race Conduct To Be Investigated

SEATTLE (AP) — An investigation into whether Seattle police officers have been guilty of brutality against Negroes will be made by the Washington State Advisory Committee to the U.S. Civil Rights Commission.

Carl Maxey of Spokane, committee chairman, said the seven-member committee will try to determine if a pattern of police misconduct toward Negroes exists and whether such a problem was involved in the fatal shooting last June of Negro Robert Reese.

Reese was shot by an off-duty patrolman after a brawl in a chinatown cafe. The death was ruled excusable homicide.

Navigation Aid

Sidney Speedboat To Keep Lights Lit

A $7,000 speedboat capable of 30 knots has been put into navigation light tending service by the Canadian Coast Guard.

The inboard-outboard 20-foot cruiser is based at Sidney and capable in many instances of relighting navigation buoy lights on the same day as they are reported out.

The boat, manned by two technicians from the department of transport, will double as a rescue craft, keeping in touch with the Rescue Co-ordination Centre in Vancouver.

A department spokesman said the speedboat would be of extra value in the summer when tourist yachting traffic is heavy around Victoria.

Young Rioter Found Guilty

WHITE ROCK (CP) — John James Milne, 19, of White Rock was convicted Friday of assaulting a policeman during a wild, three-hour Halloween riot here last Saturday. Firemen used hoses to break up the riot in which about 150 teen-agers caused an estimated $600 damage in the downtown area.

AID CUBAN REFUGEES

About 3,000 Cuban refugees are studying at United States colleges with U.S. government aid totalling about $1,200,000.

Homogenized Tongue Opposed

Professor Studies to Save Vanishing Indian Dialect

By BILL STAVDAL

Obscure languages deserve study just as much as the major ones, believes Dr. Geoffrey O'Grady of the University of Victoria.

That's one reason why the 37-year-old linguistics professor has begun recording and studying the dialect of the Cowichan Indians around Mill Bay.

"A homogenized world would not be very interesting," he says. "It would be a monotonous place to linguists, at least if everyone spoke the same tongue."

SALISH DIALECT

Whenever he can get away from the Lansdowne campus, the quiet Australian heads north to Mill Bay, where Chief Alex Daniels of the Malahat band teaches him Cowichan, a dialect of Salish.

It is spoken by an estimated 2,000 Indians in the Cowichan Valley, but Dr. O'Grady and many older Indians fear it may die out in another generation or so.

The professor is interested in the ways Cowichans have enlarged their language to meet modern life.

O'Grady

★ ★ ★

In some cases, old words have been combined in new ways to describe a strange invention. A radio, television set or record player is called a "sht'etelem"—literally, "the one that sings."

The only other way is to borrow words. A wristwatch is a "wetch" in Cowichan, and as with all other Coast Indians, the United States is "Pasten." That word was originally "Boston," where many of the first white traders came from.

Dr. O'Grady can point to numerous words which dying native languages have given the white man. From Chinook, a widely-used Interior Indian jargon, came "chuck" (salt water), "tillicum" (now used for friend), and "skookum" (powerful).

CHECK DECAY

He can't yet speculate on what his research may turn up, because he's been at it only since September. Dr. O'Grady gained his doctorate in 1963 at the University of Indiana with a thesis on Australian aborigine grammar, then spent two years at the University of Alberta in Edmonton. Last summer he came to Victoria.

Dr. O'Grady and Chief Daniels hope their work will help check the decay of the Cowichan dialect.

But the scholar fears:

"Twenty years from now, only older Indians will speak their own language."

Hit-Run Driver Injures Girl

Lorraine Clifford, 17, of 5206 Old West Saanich Road, is in satisfactory condition in Royal Jubilee Hospital after being thrown into the ditch and injured by a hit-and-run driver.

Police said Miss Clifford was walking north along Old West Saanich Road Friday when a car coming from behind struck her and kept going.

She suffered a broken hand and several bruises to her legs and body.

On Nov. 8 WIN WITH WAITE X
(Inserted by the P.C. Campaign Committee)

TAILORED TO THE INVESTOR'S POINT OF VIEW

Victoria Mortgage Corporation Debentures provide the following features:
1. The high yield of 7½% for 5 years; 7% 1 year.
2. Each $3,500 invested is secured by an average of $10,000 B.C. Real Estate, in itself one of the soundest securities that can be found today.
3. Efficiency of investment, whereby earnings can be left in the company to compound quarterly ($3,000 returns $1,450 in five years.)
4. If death occurs before debenture expires, your estate may obtain full payout.
5. A complete list of all investments is mailed out every quarter with your statement.
6. You may invest as little as $300, and any amount from $501 up.
7. You may design monthly payments of both principal and interest on minimum investments of $10,000. (Quarterly on $5,000 or more.)
8. You pay no brokerage or acquisition cost.

Obtain Prospectus from DOUGLAS HAWKES 817 FORT, 384-7128

Small Monthly Payments can pay for all of your Insurance for Business • Home • Car • Life when it's Federated INSURANCE
Call JOHN F. H. HISSINK
Bus., 382-8042 Res., 385-6879

LAMOND DEWHURST & ASSOCIATES LTD.
Industrial Psychologists
have been asked to assist in the appraisal of a
LOGGING—TIMBER MANAGER

This Vancouver based senior management position is with a growth company able to offer a well paid, challenging and interesting career position. The selected finalist will receive a starting salary of at least $15,000.00 per year with ample opportunity for merit increases. Generous fringe benefits included but this position will appeal mainly to a vital, thoroughly experienced individual seeking more scope.

Essential: Extensive practical knowledge of logging and timber management, with administrative and P.R. skills. Adequate familiarity with all aspects of costs, budgets, forecasts and planning involved in the logging of millions of feet of timber. Ability to lead and co-ordinate the efforts of supervisors reporting to him.

Preferred: B.C. resident; young and aggressive enough to assume full job responsibility.

Please reply in confidence to our Vancouver office, quoting Assignment No. 66-37V.

VANCOUVER: Vancouver Block
EDMONTON: 810 Royal Bank Building • CALGARY: 760 Elveden House
WINNIPEG: 845 Somerset Building • TORONTO: 55 Eglinton Ave. East

ROYAL TRUST
offers you
A Guaranteed Investment
6%
RETURN
5-YEAR PERIOD
MINIMUM DEPOSIT $1,000
Rates for Shorter Terms Available on Request

Royal Trust's Guaranteed Investment Receipts are an excellent reserve for estate taxes and succession duties as the deposit may be withdrawn in the event of death, without adjustment in the interest rate. Rates are subject to change on new deposits without notice.

THE ROYAL TRUST COMPANY
Canada's Leading Executor and Trustee
Phone 388-4311 For Information
1205 Government St. Victoria

ART BEDFORD AT SUBURBAN MOTORS FOR MERCURY CARS and TRUCKS 386-6131

GARDNER AGENCIES
BECAUSE WE HAVE SOLD SO MANY HOMES RECENTLY WE NEED YOUR LISTING
Ask for our free appraisal —Today. 24-hour service.
385-1448 Anytime
800 FORT AT QUADRA

This is Peter Forrest, Insurance Sales Manager at Ker & Stephenson Limited

Many small businesses in Victoria are inadequately insured. Some programs have not been reviewed for years. You can be brought up to date with modern, comprehensive coverage, affording you broader protection, often at less cost. A phone call to Peter Forrest will quickly arrange an appointment at your place of business with no obligation.

Ker AND Stephenson LIMITED
680 Broughton St. EV 5-3411

Let's talk REAL ESTATE
by Don Whyte F.R.I., R.I. (B.C.)

OAK BAY VILLAGE WELCOMES NATIONAL TRUST CO. BRANCH OFFICE
MR. DON WHYTE

The residents of Oak Bay will now be served with Trust, Savings and Mortgage facilities in their own area. The National Trust Co. branch office is the latest addition to the business community in the Oak Bay village. The style and decor of their attractive new offices compliment the Elizabethan architecture of the Theatre Building in which they are located. The Oak Bay village is a business community of some forty merchants, professional and businessmen who supply goods and service to residents of Oak Bay. The village also is the location of the Municipal Hall which employs some twenty-two persons. This active business community is looking to the future and is now studying "a village parking scheme" which will ensure adequate parking for the future.

Mears & Whyte Oak Bay Realty
2188 Oak Bay Avenue

ASSIGN A COMPANY REPORT
Essentials
$1.00. Name, Address—Room 114, 1216 Douglas St., Victoria, B.C.

Newspaper Advertising Stimulates Buying

REAL ESTATE
"FROM THE WOMAN'S POINT OF VIEW"
By Shirley Philps

SHIRLEY OF COLONY

"Do It Yourself Home Sellers"

Some years back there was a national "craze" of "do-it-yourself" projects. There were kits for garages, for fences and rumpus rooms. There were kits for repairing your own T.V., radio and even your roof. One could get a kit for making jewellery, for painting and alas, even a kit for repairing your own automobile. However, it was soon very evident that an inferior job was done, and a professional had to be called in to undo the work of the amateur. The cost was, of course, double. Many homeowners feel they should try this "do-it-yourself" way of selling their homes, only to find, that after costly advertising, putting up with curiosity seekers, needless showings, lack of mortgage financing and their own inability to negotiate with the buyer, they have to hire a trained professional realtor. This is definitely a mistake. Sales records bear out the fact that the highest interest in any home is in the first eleven days that it appears on the market, and it should be merchandised properly and professionally. If the home or the prospective buyer is mishandled through lack of training in this initial stage, very often the homeowner has to take a much lower price. Like any other product that is handled too much it becomes shopworn. Your professional home sellers in Victoria are the ladies of COLONY HOME SALES, the number to call is EV 6-3231.

COLONY HOME SALES
386-3231

HOW TO SUCCEED AS AN INVESTOR
A Second Income . . . Capital Gain, Tax Free

A series of articles for new investors and others seeking practical guidance on how to plan investment policy, how to judge the merits of different shares and how to build up a sound portfolio. A layman's encyclopedia to the investment field.

One article each week sent to you by mail. The total of 30 articles cover the following subjects.

1. The purpose of investment.
2. The importance of income.
3. Planning your investments.
4. Knowing the market and its sections.
5. Leaders in the stock market.
6. The market, section by section.
7. Basic industries.
8. Service industries.
9. The ingredients of a portfolio.
10. Investment selection.
11. Timing, dealing and averaging.
12. The value of a share.
13. A company's history and balance sheet.
14. Reading a balance sheet.
15. Share capital and how it is raised.
16. The meaning of surpluses.
17. What stock dividends and rights issues mean.
18. Debentures, loan stock and taxation.
19. Fixed assets, depreciation and cash flow.
20. The meaning of "asset value."
21. Your interpretation of a balance sheet.
22. Profit and loss.
23. A share's "real" value.
24. Charts.
25. Psychology and profit. Taking advantage of a crisis.
26. Wall Street and its influence.
27. Market forecasting.
28. Impact of politics on markets.
29. The balance of payments.
30. When to buy or sell.

Limited publication — $30.00 the series of 30 articles.

TO: SECURITY ACCEPTANCE CORP. LTD.
501-680 FORT ST., VICTORIA, B.C., PHONE EV 8-5538
535 HOWE STREET, VANCOUVER 1, B.C., PHONE MU 3-8621

NAME .....
ADDRESS .....

Please send me one article each week.
☐ I am enclosing $30.00 for the series.
☐ I am enclosing $5.00 on account.

Make cheque payable to: SECURITY ACCEPTANCE CORP. LTD., 535 HOWE ST., VANCOUVER 1, B.C.

All Polls Back Him

Weary Pearson Heads for Home

By FRASER KELLY
Colonist Ottawa Bureau

OTTAWA—A tired but happy Prime Minister Pearson has arrived home here after an exhausting end to an exhausting election campaign.

A couple of days ago he told an audience in southwestern Ontario he intended to sprint the last lap of the campaign. He kept his promise.

He drove about 300 miles Friday making eight stops at Liberal committee rooms in five ridings between Toronto and here.

RETAIN PRESSURE

Mr. Pearson spoke at each one, urging workers to keep up the pressure on behalf of the local candidates, and promising them that a Liberal majority would be delivered.

By the time he had finished, Mr. Pearson, who has been suffering from a cold, had almost lost his voice.

MESSAGE OF HOPE

But he had a message of hope for the 1,000-odd people who gathered in the city square of Brockville to hear him.

He said he had found that Canadians from coast to coast had a "Deep abiding pride in this country and a determination to stand together."

CAVALCADE

In Belleville, an hour before, he had been met by a horn-honking car cavalcade, a pipe band and some 700 people. After predicting his majority he added: "We will accept the verdict of the people, and carry on in good, free democracy."

Mr. Pearson made three stops in Northumberland riding where Liberal member Pauline Jewett is fighting hard to hold the seat from former Conservative cabinet minister George Hees.

UNDERSTOOD

"This is just about the most important single contest in the whole country . . ." he said. Then he praised Miss Jewett as one of the more progressive, forward-looking, hardest-working and effective members of the House of Commons.

The prime minister said he understood how Miss Jewett felt fighting Mr. Hees because he, too, was fighting a man who is trying to "glamorize and buy his way into the House of Commons."

FLASHY OPPONENT

He was referring to Joel Aldred, a flashy television personality who is the Conservative candidate in his own riding of Algoma East.

Mr. Pearson is relaxing today at 24 Sussex buoyed up by the knowledge that all polls, even those in Conservative newspapers, are predicting a Liberal majority.

There is nothing for him to do but vote himself, and wait until the results start rolling in.

Public Employees

Support of NDP Announced By Large Union

The New Democratic Party won support this week from the B.C. branch of the country's second - biggest union, the Canadian Union of Public Employees.

Delegates to the province's first wage conference at Richmond swung behind a recommendation from its educational committee supporting the NDP.

Provincial president George Bone of Saanich said the committee supported the party because it had the most helpful platform for the workers.

COMPREHENSIVE

"The committee felt the platform, which included medical and educational proposals, was far more comprehensive than the other parties," Mr. Bone said.

The conference also discussed the status of municipal and school board employees, Mr. Bone said.

"Both inside and outside staffs must be a first-class integral part of our economic and community structure," he said.

"The highly competitive positions held by these employees and the skills required make it a must that these employees cry out and demand a fair share of wages and benefits from their employers, the civic councils and school board trustees.

"The 'cry wolf' of some of these council and board members, of not running a profit-making organization, and the incessant harping that the mill rate must rise to compensate a fair wage for their employees is so far from the true facts that one wonders at the gullibility of those who believe."

He said all civic and school board employees will strive for parity with outside trades to ensure they get a comparable benefits.

COMMON PATTERN

Delegates agreed that, at next year's conference, all CUPE unions in the province will examine and correlate their agreements and endeavor to establish a common pattern for the 1967 negotiations.

Delegates also stressed the need for a Vancouver - based regional research officer so employees would be able to maintain parity with outside construction wages "instead of slipping so far behind."

Surplus Wheat Sold To France by Greeks

ATHENS (AP) — The Greek government Saturday ratified the sale of 100,000 tons of surplus wheat to France at $54.65 per ton.

The sale would reduce the current surplus on hand to 900,000 tons.

As a recipient of U.S. agricultural aid, Greece forfeits its right to that aid if Greece sells its surplus farm products. So it now must pay cash for the needed U.S. grain feeds.

A bid from Communist Bulgaria for 500,000 tons of wheat at $57.5 to $60 a ton was temporarily put aside. Bulgaria wants to pay cash for only part of the wheat and barter for the rest. Greece wants to sell all the wheat for cash.

Girl Dies, Crash Toll Now Seven

PORTAGE LA PRAIRIE (CP) —The death toll in a flaming collision between a car and a semi-trailer carrying a fertilizer chemical, rose to seven Friday night when the sole survivor died en route to hospital in Winnipeg.

Holly Hope Kostiuk, 13, of Grandview, Man., was critically injured in the accident which killed four other members of her family.

Police identified the other victims as truck driver Charles Hallet, 35, of Winnipeg; Fred Kostiuk, 46, of Grandview, his wife Rose, 39, his mother, Mrs. Olga Kostiuk, about 60, his son Theodore, 8, and Robert Hykawy of McGregor, Man. An inquest opened Saturday.

* * *

Bard With Beer

Shakespeare with beer was enjoyed Friday night as Bastion Theatre actors performed at Club 44, HMCS Naden. Jennifer Chaster and Don McManus perform scene from Elizabethan play, directed by Stuart Baker. (William John).

Swastikas Carved On Walls

HOLYOKE, Mass. (UPI)—The home of a vacationing newspaper publisher was broken into Friday and swastikas were carved in the living room walls only hours after the newspaper ran a strongly-worded editorial condemning the desecration of a synagogue.

Authorities said the home of William Dwight, publisher of the Holyoke Transcript - Telegram, was invaded by persons who chopped down a rear door of the dwelling in the posh Lindor Heights section.

Police said three large swastikas were carved into living room and dining room walls with carving knives, which were also used to slash and gouge tables and chairs.

Pakistan Says Indians Killed

RAWALPINDI (AP) — Six Indian soldiers were killed in a clash along the ceasefire line, a Pakistani government statement said Saturday. The clash took place in the Wagah sector, 200 miles east of Rawalpindi and there were no Pakistani casualties, it added.

Drama to Bridge

Conventions to Bring Thousands of Visitors

Victoria is blooming as a convention city. The Empress Hotel has confirmed and tentative bookings for 62 conventions between now and August, 1967.

This could bring at least 13,000 people, many of them Americans, here to fill about 7,000 rooms at the hotel.

BOOK AHEAD

There are 26 tentative bookings in the list, confirming the tendency to book further ahead than normal.

Already the Empress has received inquiries for accommodation for 1970, 1971 and 1972.

LIONS ROAR

Biggest listing for next spring is the Lions International district conference March 18 to 20. About 600 are booked at the Empress.

This month the North Pacific Surgical Association will meet Nov. 12 and 13, Massey-Ferguson Nov. 18 and 19, Kimberley Clark Canada Ltd. Nov. 21 to 24 and the B.C. Federation of Agriculture Nov. 22-24.

ONE NEXT MONTH

The only convention scheduled for December is the Horticultural Trades Association of B.C. Dec. 1 to 4.

Other major gatherings listed for next year are: Pacific Northwest Conference of Foreign Language Teachers, April 14 to 16; Dominion Drama Festival, May 13 to 21; Registered Nurses Association of B.C., May 25 to 27; United Commercial Travellers, June 2 to 5; Toastmasters International regional conference (tentative), June 10 to 13; Canadian Federation of Business and Professional Women's Club's July 10 to 15.

Industrial Accident Boards and Commissions (tentative), Sept. 8 to 16; Canadian Tourist Association (tentative), Sept 17; Superintendents of Insurance, Sept. 18 to 23; North-West Public Power Association (tentative), Sept. 28 to 30; Air Industries Association of Canada (tentative), Oct. 2 to 5; B.C. Hospital Association (tentative), Oct. 3 to 7; B.C. Federation of Labor (tentative), Oct. 9 to 29, Nov. 6 to 12.

CONTRACT BRIDGE

Among those tentatively listed for 1967 are the American Contract Bridge League, Feb. 17 to 19 and May 8 to 14; Children's Welfare League of America, April 16 to 19; and B.C. Credit Union, June 19 to 23.

School Afloat Visits France

MARSEILLE, France (UPI)—The liner Seven Seas, the "floating university" of Chapman College, Orange, Calif., has arrived here on a three-day visit with 238 students and professors. The vessel circles the world twice a year giving students firsthand knowledge of life in other countries.

PUT GAMES ON STAMPS

Mexico expects to print about 20,000,000 stamps to publicize the 1968 Olympic Games in Mexico City.

Students Cut Up Beatniks

ROME (Reuters) — Italian students armed with scissors descended on 15 long-haired foreign beatniks to give them haircuts and a wild fracas developed.

Rush-hour traffic stopped as crowds gathered to stare. Police rushed in to break up the battlers on the picturesque Spanish Steps in the heart of Rome.

Beatniks from five European countries have clashed with students.

Later about 30 students attacked the beatniks lounging on the steps — "to teach them a lesson," one said.

After one brawl Rome police told some beatniks they had to leave by midnight — and gave them transportation tickets.

LIKE DULL GLEAM

The world's best customer for Japanese pearls is West Germany, which imported $5,500,000 worth in the first half of 1965.

On Nov. 8
WIN WITH
WAITE | X
(Inserted by the P.C. Campaign Committee)

EATON'S
NEW
VIKING
Hearing Aids

Here's What the New VIKING Hearing Aid Offers You

New Features:
- Slimmer Appearance
- Less Sound Distortion
- Longer Battery Life
- Wider Range of Fittings
- Simplified Repair Service

Come in and find out how much better you hear with a new VIKING. There is no obligation. Use your Budget Charge with NO DOWN PAYMENT.

EATON'S—Hearing Centre, Fourth Floor at Elevator

All Makes of Hearing Aids Serviced
Factory Fresh Batteries

MORRISON CHEVROLET OLDSMOBILE LTD.
EPIC The Tough Little Car From G.M.
Such a BIG TRADE for a Small Car Now . . . at MORRISON CHEVROLET OLDSMOBILE LTD.
3050 Douglas at Finlayson 385-5777

EARN 7% SAFELY
Compounded Semi-Annually — Withdrawable anytime — Why be satisfied with less?
For free information folder, simply cut out and mail with name and address to:
TRANS-CANADA
JOINT MORTGAGES CORPORATION LTD.
(Assets under administration exceed $7½ million)
Victoria Office, Suite 224, 645 Fort Street. 385-6121
Associated Companies:
TRANS-CANADA SAVINGS & TRUST CORP.
TRANS-CANADA MORTGAGE CORP.
(Largest Mortgage Investment Company in Western Canada)

EYE STRAIN

Eye strain is the term generally given to a large number of troublesome eye symptoms.

Your eyes may be tired, sore or red or they may ache. Your eyelids feel heavy. Your head may be aching. All of these may be a result of what we commonly call eye strain.

Eye strain may be caused by improper glasses, improper co-ordination of the two eyes or any one of a large number of eye defects. This common and very troublesome condition can be relieved by the fitting of proper glasses or by visual training or both.

Have your eyes examined at least every two years to avoid eye strain and visual discomfort, and to be sure that you are obtaining maximum visual efficiency.

A. H. HEASLIP AND ASSOCIATES
OPTOMETRISTS
Offices in EATON'S Store Buildings
For Appointment Call 382-7141
4th Floor at the Elevator

ON MONDAY, NOV. 8
VOTE CONSERVATIVE
MARK YOUR BALLOT

WAITE, Clifford
476 Lampson Street, Victoria, B.C.
Clergyman
| X

FOR FREE TRANSPORTATION TO YOUR POLLING STATION PHONE
Oak Bay 385-2723 Esquimalt 385-5811 Victoria 386-1381, 1382 or 1383
(Inserted by The P.C. Campaign Committee)

Congregation Supplies Labor

New Church Straddles Bowker Creek

By JIM BRAHAN

A church is being built on top of Bowker Creek.

The creek has often proved a formidable problem to builders, but it has been overcome by a determined congregation of the Church of Christ, 3460 Shelbourne, who have volunteered much of the labor for the building.

The minister, James Hawkins said the one acre site was bought from Saanich for the token sum of $100, but because of building regulations it is necessary to have the building straddle the creek.

CULVERTING

"In wet weather the creek carries a tremendous volume of water, which, according to our engineers, could be handled by laying 360 feet of six foot concrete culverting at a cost of about $8,000," Mr. Hawkins said. "The culvert is approximately four feet below the basement level, and would handle any flooding problem."

The $40,000 church has approximately 3,500 square feet of floor area on its main level, and the same amount in the basement.

TO SEAT 250

The main floor has been designed to seat 250, and will contain a baptistry, dressing rooms, office, restrooms, and a nursery where parents can take fretful children during services.

In the basement there is a central area designed to accommodate small meetings. Also in the lower level are seven large, well equipped classrooms for bible study.

Mr. Hawkins said the church is the contractor, and while it has let out various parts of the construction to sub-contractors a great deal of the work has been done by the 50-member congregation.

VOLUNTEER EFFORTS

"Volunteers have put in the floors, built walls, decked the roof, and have done much of the painting," he said.

The stuccoing and plastering is expected to be completed soon and although it will not be completely finished the first meeting is to be held next Sunday.

The official opening will be on the first Sunday in February.

The church was formerly located on Fernwood at Balmoral.

Mr. Hawkins said future long range plans call for an addition to the new building which would double its present size.

—William John

Bowker Creek flows under new church.

Port Arthur Warm Again

PORT ARTHUR (CP)—Nearly all homes and businesses in Port Arthur and Fort William had heat again Friday night after 24 hours without it. The heat was turned off Thursday night when someone closed the main valve on Twin City Gas Co's distribution system.

Mike Schultz, T in City manager, said company officials consider it "an act of sabotage."

Copters Save Ship's Crew

JAKARTA (AP) — Indonesian navy helicopters Friday rescued 19 persons, including a 13-month-old baby, from the 42,000-ton Norwegian tanker Thorshall aground in the Sunda Straits. Norwegian Consul Iver Loose said the rescued included six wives of Norwegian officers of the ship and 12 Chinese crew members.

Stamps Study Made for UN

By FAITH ANGUS

Serious students of United Nations material will be interested in a book written by Dr. A. Metall of Geneva, under sponsorship of the U.N. Philatelic Society and the Club Philatelique International de Geneve.

The 250-page bilingual (English and French) volume consists of a detailed study of postage stamps and stationery of the United Nations covering the 1951-65 period.

In addition, Dr. Metall has added personal observations regarding each stamp, such as plate shifts, use of new plates with accompanying differences in alignment, etc. Proceeds from the sale are given to the United Nations Children's Fund.

★ ★ ★

A New York collector has found distinct overprint differences on two of the Malaysian 10c surcharged on 8c postage due stamps issued last December. The two setting varieties are distinguished by the position of the "10", which on type 11 is slightly to the right of type 1. The latter came from the top row of a sheet.

Thailand issued four stamps during October in connection with international Letter-Writing Week. Printed in photogravure by the Government Printing Bureau, Tokyo, and designed by Post and Telegraph Department, Thailand, quantities are .50 baht —3,000,000; 1, 2 and 3 baht—1,000,000 each.

The two lower denominations have a world map in double oval frames and the Thai design. Two higher values show the world map with envelopes and shaking hands.

A 40-yen stamp was issued by Japan to honor Letter-Writing Week and acquaint foreign philatelists with the country's unique art of woodblock painting.

PAVING CAME LATE

Washington's Pennsylvania Avenue was not paved until 1876, when sheets of solid asphalt were imported from Trinidad for the purpose.

'Eclipse' Lengthy

VARESE, Italy (AP) — The long winter night began last week for the village of Cremanaga. It won't see the sun again for 3½ months. The village on the Italian-Swiss frontier is in a deep valley whose western cliffs cut off the low winter sun from late October until mid-February. Most of the 500 villagers move up the valley to a section where the mountains are lower and the sun shines in.

Seat Belts Can Be Dangerous

ATLANTIC CITY (LAT)—Automobile seat belts undoubtedly save lives, but improperly worn they can cause injury, authorities on injuries said here.

Dr. Elliott S. Hurwitt of New York told the American College of Surgeons of hernias, ruptured spleens, ruptured diaphragms and intestinal injuries that may result from wearing the belt loosely or too high on the abdomen instead of around the pelvis.

Other physician members of the college's committee on Trauma said, ideally, passengers should be protected with both the over-the-shoulder and the lap-type seat belt —both worn snugly.

Questions... ...Answers

By CHARLES TAYLOR

Q. Will a prepared liquid paint remover have a softening effect on plaster?

A. No, but it might soak in and stain the plaster. Paste-type paint removers are recommended for use on plaster. Water is the only softener for plaster.

★ ★ ★

Q. Our side door has a sag at the lower corner, away from the hinged side. How can we raise the door? It is now so far out of balance that it is hard to close and open.

A. Probably the hinge screws have come loose. Tightening these up may put the door back into place. If not, possibly the door has swollen or the frame has settled out of square. In either case, plane the edge of the door.

First, however, before finishing, be sure that all door edges and surfaces are sealed with paint, varnish or shellac. Bare wood surfaces permit the entrance of moisture.

★ ★ ★

Q. I have an upholstered chair, covered in red. The back has faded from the sun's rays. What can I do to restore the color to match the front of the chair, if anything?

A. A fabric spray for upholstery and draperies is available at many houseware and paint stores. This renews the color, when used according to manufacturer's directions on the label.

MEMO
Oil heats best . . .
For oil heat sales and service:
C. J. McDOWELL LTD.
757 Fort St.,
Phone 383-4138

Newspaper Advertising Stimulates Buying

'66 PLYMOUTH
Fury
Belvedere
Satellite
ENSIGN MOTORS
YATES AT COOK

We Have Installed P/E
PIONEER Trimelec
"HOME COMFORT" ELECTRIC HEATING

PIONEER offers a complete quality line which makes it possible for all to enjoy modern "Home Comfort" electric heating in new homes . . . remodelling . . . additional rooms.
★ No dirty furnace or ducts
★ Thermostat in every room
★ Manufacturer's Lifetime Guarantee
Use Your Economical B.C. Hydro Finance Plan
CALL US NOW
DENFORD ELECTRIC COMPANY LIMITED
664 DISCOVERY ST. 385-7777
Over 12 Years' Experience . . . More Than 1,000 Installations

COMPLETE ROOFING SERVICE
Our top quality selection of roofing will protect your home against the cold, wet weather ahead, cut fuel costs, and beautify your home.
For information and a firm estimate call
CAPITAL CITY ROOFING & FLOOR CO.
1920 Oak Bay Ave.
EV 3-5911
After 6 p.m. call Jack Houston, EV 2-9584 Bob McIntosh, EV 4-1846

FUEL OIL

Bunker • Furnace • Stove
G. H. BIRNIE LTD.
Locally owned—and offering a SPECIALIZED HEATING SERVICE designed to meet the requirement of local people with
★ Automatic fill service
★ 24-hour emergency oil service (includes burner service)
★ Radio dispatched trucks
"We take a warm interest in your comfort"
2624 QUADRA
385-9791

CALL
B. T. LEIGH
736 Newport Ave.
for
• PELLA folding wood doors
• PELLA Rollscreens
• Aluminum combination doors
• Metal weather strips
• Venetian Blinds
• Garage doors
Supplied and Installed
383-9685

HOUSE PLANS
★ Design and Drafting Service
★ Plans drawn to your specifications
★ Many original designs on file
★ Reasonable rates
Brian Wallace
479-7151 - 384-7760
SLEGG BROTHERS
3955 Quadra

DESIGN SPECIALTIES
★ Creative Home Design
★ Store Fronts and Interiors
★ Commercial—Industrial Buildings
★ Alterations — Supervision
"A Specialty Design and Drafting Service"
Office and Residence 1139 View Street
382-7374

See the Home Display of
WESCRAFT BAKED ENAMEL
Windows and Sliding Glass Doors
AT
WESCRAFT MFG. LTD.
2811 Douglas Street Victoria, B.C.
PHONE 385-1478

GARLOCK
WINDPROOF ASPHALT SHINGLES
Cedar Shingles and Shakes SPECIALISTS
VICTORIA ROOFING & Insulation Company Ltd.
Eavestroughs • Down Pipes • Insulation • Shakes
Wall Tile • Siding • Terms • Cedar
PHONE EV 2-2331
Phone Gar Taylor Direct . . . You Save
917 FORT STREET NIGHTS, EV 4-4818

REFINISH FURNITURE THE EASY BIX WAY

"avoid this fix . . . call BIX"
FROM START . . . In our shop, we use exclusive chemicals to thoroughly remove all old finish from your furniture or woodwork. We then treat the wood with special Bix Process chemicals that open the pores of the wood making it possible for us to remove almost all stain, flaws and blemishes . . . thus restoring the wood to its natural condition. With this messy and hard first step completed, you are ready to do your refinishing.
WE STRIP • YOU FINISH
Another Service by
Specialty Finishers Ltd.
DON'T REFURNISH — REFINISH
751 DISCOVERY STREET 382-4612

Pre-Christmas DRAPERY Sale! CONTINUES

Custom made lined drapes.
$3.50 per yard
This outstanding Offer Expires Nov. 15th.
ORDER NOW!
ALTERATIONS—RELINING—REPAIRS
"Shade by Night or Day"
SIMPSON DRAPERY & AWNING LTD.
2016 Douglas Street
382-6323

REVOLUTIONARY OIL BURNER
Crashes the Vapor barrier

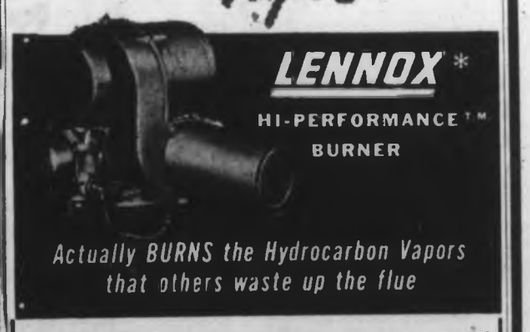

LENNOX* HI-PERFORMANCE™ BURNER
Actually BURNS the Hydrocarbon Vapors that others waste up the flue
NO WONDER FUEL SAVINGS UP TO 30% ARE A FACT!
It's a major break-through . . . and it means you simply get *more* heat from the fuel oil you buy. PROVED in actual homes, in the *same* furnaces—in competition with the best burners previously available!
Absolutely smokeless . . . it's the cleanest, thriftiest oil burner ever made. Furnished in complete forced air furnace models—or separately for conversion of your present furnace. Phone for free estimate.
*Trademark Registered
HARKNETT FUEL LTD. 2333 Government St. 384-9381
EVAN WILLIAMS LTD. 2000 Douglas St. 383-1323
ASSOCIATED SHEET METAL PRODUCTS LTD. 875 Viewfield Road 385-4100
COOK & TALBOT LTD. 1721 Quadra St. 384-4001
Newspaper Advertising Stimulates Buying

Manor House
Meat Pies
Frozen Beef, Chicken or Turkey

8-oz. pkg. You Save 27c ..... **4 for 89c**

Lucerne or Alpha
Canned Milk
For Baby's Formula, Coffee and Cooking

16-oz. tin You Save 23c ..... **7 for $1.00**

Clark's
Tomato Soup
For Quick Hot Nourishing Lunches

10-oz. tin You Save 14c ..... **4 for 39c**

SAFEWAY

SHOP and SAVE

MIX'EM OR MATCH'EM
- ★ Fancy Cream Corn
- ★ Fancy Cut Wax Beans
- ★ Boston Brown Beans
- ★ Fancy Sliced Beets

Aylmer, 15-oz. tin— Your choice ... **6 for $1.00**

MIX'EM OR MATCH'EM
- ★ Green Peas
- ★ Whole Kernel Corn
- ★ Mixed Vegetables

Bel-air Frozen, Premium Quality, 2-lb. cello bags— Your choice ..... **2 for 89c**

Luncheon Meat Tulip, 12-oz. tin— You save 17c ..... **3 for $1.00**

Tomato Ketchup Heinz, 11-oz. bottle— You save 5c ..... **2 for 53c**

Choice Pineapple Taste Tells, 15-oz. tin— You save 4c ..... **3 for 59c**

Skylark Fresh Butter and Egg Loaf
Bread 32c
Rich, Light Golden Brown. Decorative and Delicious. 24-oz. sliced loaf .....

Fresh Rye Bread 24c
For ham and cheese sandwiches, 16-oz. sliced loaf .....

Fresh Jelly Rolls 29c
Mrs. Willman's. Regular 35c. Special .....

Fruit Base Real Gold, Orange, Grape, Lemonade or Pineapple-Grapefruit. 6-oz. tin ..... 4 for 69c

Bread and Butter Pickles Heinz. 16-oz. jar 37c

Blue Ribbon Tea Bags Special offer. Package of 100 ..... 78c

Metrecal Liquid Assorted. 8-oz. tin ..... 4 for $1.09

Orange Crystals Tang. 3¼-oz. pkg. ..... 2 for 49c

Apple Juice Town House. 48-oz. tin. You Save 11c ..... **2 for 79c**

Blueberry Pie Bel-air Premium Quality Frozen. Ready to bake. 24-oz. each ... **59c**

Christmas Baking Needs
Safeway has all the ingredients including nuts, fruit, flour, peel, etc.

All-Purpose Flour Mrs. Wright's Kitchen Craft. No. 1 Quality ... **10-lb. bag 99c**

Glace Cherries Robinson's—Red, Green or Assorted. 8-oz. pkg. 45c

Empress **PURE EXTRACTS** Almond, Brandy, Lemon, Rum, Peppermint or Orange, 2-oz. bottle ..... 2 for 39c

Chocolate Sprigs Hershey's, 12-oz. pkg. 59c

Pineapple Rings Robinson's Assorted. 2 for 31c

Cut Mixed Peel Woodland's, 16-oz. pkg. 55c

Beef
Standing Rib Roast
The King of Roasts. Top Quality, Government Inspected. Canada Choice, Canada Good ..... LB. **69c**

Beef
Round Steak
BONE IN
Top Quality, Government Inspected. Canada Choice, Canada Good ..... LB. **75c**

Available Monday and Tuesday only

Cut-Up Fowl
Manor House Frozen Fresh. Government Inspected. For tasty stews, casseroles, etc. ..... LB. **33c**

Check & Compare ... your total

Town House Tomato Juice

Fancy Quality. Serve chilled. 48-oz. tin

2 for 69c

15-oz. tin

Taste Tells Choice Assorted GREEN PEAS

2 for 27c | 12 for **$1.49** | Case of 24 **$2.89**

... AT SAFEWAY

SAFEWAY

PRICES EFFECTIVE
Monday to Saturday
November 8th to 13th
In Greater Victoria
We Reserve the Right to Limit Quantities
For Your Shopping Convenience—All
SAFEWAY STORES will remain open Wednesday Night, Nov. 10, till 9:00 p.m.
Stores will be closed Thursday, Nov. 11, for the Remembrance Day Holiday

Empress Jam Apricot, Peach and Loganberry, 24 fl. oz. tin 57c

Stewed Tomatoes Town House. 15-oz. tin ..... 2 for 49c

Cake Mixes Monarch Assorted. 9½-oz. packages. You Save 5c ..... 4 for 69c

Potato Chips Lunch box. 9-oz. tri-pack box 49c

Party Dips Lucerne Bonus Quality. French Onion, Bleu Tang, Garlic or Bacon and Horse Radish. 10-oz. carton 45c

Pitted Dates Glenview, 2-lb. package 45c

Mild Cheddar Cheese Safeway Ontario. Random Cuts. 1 lb. 69c

Soda Crackers Busy Baker. Plain or salted. 16-oz. package 33c

Corn Flakes Kellogg's 16-oz. pkg. 39c

Instant Skim Milk Lucerne. Powdered. 3-lb. pkg. $1.09

Pineapple-Grapefruit Drink Empress. 48-oz. tin 2 for 69c

Cookie Mix Quaker Oatmeal, 2-lb. pkg. 65c

Whole Wheat Cereal Zoom. 16-oz. package 31c

Heavy Duty Foil Wrap Kitchen Craft. 18"x25' roll 65c

Silver Cleaner Quick Dip, 7-oz. tin 63c

Safeway
Coffee All Purpose Grind. Contains Colombian Coffees. Special Offer. 1-lb. bag 69c

Ice Cream Snow Star
Vanilla, Strawberry, Chocolate, Neapolitan. 3-pint carton 49c

This Week's Health and Beauty Aid Feature:
Woodbury's
SHAMPOO
For Dry or Normal Hair, 10-oz. bottle— Special offer 79c

Catelli Spaghetti Easy to prepare. Serve with tasty tomato and meat sauce. 2-lb. pkg. 39c

Tomato Sauce Town House, 7½-oz. tin ..... 4 for 45c

Angel Food Mix Mrs. Wright's White Deluxe. 15-oz. pkg. 49c

Lowney's Chocolates Buds, Glosette Raisins, and Glossette Peanuts. 14-oz. pkg. 49c

Dad's Cookies Variety Pack. 8 dozen assorted cookies 89c

Medium Prunes Town House Ready to eat. 2-lb. package 49c

Nestle's Quick Special offer, 2-lb. tin 99c

Okanagan Extra Fancy
Apples
Crisp, firm, juicy mountain grown apples. For fresh eating, pies and sauce.
★ Red Delicious
★ Red McIntosh ★ Red Spartans
Mix or Match, Your Choice ..... 6 lbs. 89c

Detergent

Omo Special Offer. Giant package 79c

All Detergent For automatic washers. 4-lb. 11-oz. pkg. $1.51

Swan Liquid Detergent. 24-oz. plastic 89c

Lifebuoy Soup Regular size bars, 3 for 37c

food bill is lower at SAFEWAY

CANADA SAFEWAY LIMITED

Two-to-One Against

Chemainus Smashes School Referendum

BY JEAN BAIN

LADYSMITH — Residents of Chemainus smashed a proposed $1,389,600 school program for Ladysmith school district Saturday night.

The referendum needed a 60 per cent majority to pass.

The vote was 650 in favor, and an overwhelming 1,295 against. This was just five votes short of being 2 to 1 opposed.

Chemainus was against the program which would concentrate high school facilities at Ladysmith, making Chemainus high a junior high school.

And it was the Chemainus population that crushed the school board's plan which has been on the drawing board for more than two years.

The vote in Chemainus was 31 in favor, 783 against, for a 96.19 per cent No verdict.

Ladysmith voted 435 yes 267 no or 61.9 per cent in favor.

Other areas:

North Oyster, yes 77, no 49.
Diamond, yes 37, no 15.
Saltair, yes 70, no 149.
Thetis Island, yes 0, no 32.

In spite of the crushing verdict, the chairman of Ladysmith school board proclaimed "It was just a case of a well-organized minority defeating the larger area."

He said, referring to voters in the Ladysmith area itself, "It's their own fault, they didn't turn out to vote."

The chairman thanked those who turned out to vote, "no matter which way they voted."

He added "I must say I'm disappointed."

The defeat also halts plans for an ambitious program of elementary school construction, which was not generally controversial.

But the project that defeated the referendum was the plan to take Grades 11 and 12 from Chemainus high.

The complete district occupational program would have then been placed in the Chemainus secondary school.

All senior high classes would have been conducted at Ladysmith high, with students from the southern portion of the district transported to Ladysmith.

Ranchers' Problems To Be Aired Here

Farmers and ranchers from all parts of the province will meet later this month at the Empress Hotel.

Delegates from almost every farm organization in the province are expected to attend the annual B.C. Federation of Agriculture Convention Nov. 23 and 24.

The convention will decide policy and discuss resolutions on topics ranging from the need for a comprehensive crop insurance scheme to the control of starlings which are a threat to food crops.

On Nov. 8
WIN WITH
WAITE | X
(Inserted by the P.C. Campaign Committee)

View Royal Ratepayers and Community Association
PUBLIC MEETING
WED., NOV. 10, 8 P.M.
All Saints Church Hall
"Amalgamation or Incorporation"

Telegram to Russians

'No Fishing' Here

Go home, Russians—that's the message from the trade union committee of the Progressive Workers Movement of Canada.

The committee doesn't want the Russians fishing off the Canadian coast and told them so in a telegram sent Friday to the Russian Embassy in Ottawa.

The movement, which has entered at least one candidate for the federal election in the Vancouver area, is believed to lean to the Chinese outlook on world communism.

CONCERNED

The Canadian workers and general public are "deeply concerned" by the catching of bottom fish by a "large fleet of Soviet vessels" in waters near the Canadian coast, the telegram reads.

"Scientists, experts and fishermen all agree that this practice is highly injurious to the conservation of Pacific fish.

RESPONSIBILITY

"We recognize the prior responsibility of our own government in failing to take the appropriate measures to protect these fishing grounds."

But the telegram suggests that the "dramatic appearance" of the fishing fleet could spark off early action in setting a 12-mile limit.

It points out that a continuation of the expedition could wipe out a major portion of the Pacific fisheries, bringing hardship on thousands of workers in Pacific nations.

"We urgently request your union to call a halt to the fishing now in progress, pending an examination of the whole problem of Pacific fishing and the requirements for proper conservation."

The telegram was signed "fraternally yours, Jack Greenall."

Revolution In Music

Candidate with appreciative ear is W. S. E. Morrison, the Communist contestant for Victoria seat in Monday's federal election. Providing music is North Surrey group, the Wayside Singers, at Saturday night's celebration of Russian Revolution which took place 48 years ago. Singers, from left to right, are Ellen Carlisle, Steve Gidora, Jim Murdoch and Barry Laffin.—(William John).

Liberals Followed Pattern

Nov. 8 Anniversary Of Kennedy Election

By RON COLLISTER
Colonist Ottawa Bureau

PRINCE ALBERT, Sask. — Monday is both Canada's election day and the Fifth anniversary of the day the voters of the United States made John Fitzgerald Kennedy their president.

The two events are linked by more than a date. The Kennedy victory produced a whole new style of campaigning that is now slavishly followed by modern political parties, particularly the Liberals in Canada.

The Liberals' respect for the Kennedy magic is so great that it seems more than accident that the election is on the day of the Kennedy triumph.

USE OF POLLS

Their 1963 campaign was a carbon copy. They key was massive use of polls to find out, with deadly accuracy, what the people wanted and then to promise them what the polls showed.

The classic example of this was Mr. Pearson's total reversal of his stand on nuclear weapons, after polls showed that most Canadians believed they should be accepted and commitments honored.

FAMILY POLLSTER

During that campaign, the Liberals brought in the Kennedy family pollster, Lou Harris, to assure them they were on the right track.

This was the arrival of science in Canada election campaigning.

Scientifically, even Mr. Pearson's bow-tie was taken away, a lifetime symbol, as his handlers built up a new man of action patterned on Kennedy.

PERSONALITIES CHANGED

I had just returned to Ottawa then after watching the Kennedy arrival in power. It often seemed that I was watching the whole phenomenon again, with only the personalities and issues changed.

When Lester Pearson said, "Let's get Canada moving again," (whatever that meant), the speaker should have been Kennedy.

Kennedy squeezed every ounce of impact out of that slogan as he used it with devastating effect to succeed Dwight D. Eisenhower, who was cast as a man who had prevented the country's forward

ONE-SHOT

motion and was atrophying in office.

This magic slogan was later used by Edward Kennedy in his successful senate race—"we've got to get Massachusetts moving again, etc."

Unfortunately, this appeal to the "go-go" voters is a one-shot bonus, usable only on the steps to power.

Mr. Pearson no longer uses it. After all, it would suggest that Canada had not been "moving" during his years running Canada.

So, there's a switch.

Around Town

Thank-You Notes End Cats' Week

"Thank you, Cats' Protection League," said the two letters.

The letters arrived at league headquarters Saturday as National Cat Week ended.

"One was signed Sam The Cat, the other, just Samuel, and they contained a small donation," said Victoria CPL president Mrs. Irene Woods.

* * *

Allan Gordon Leinweber, 1531 Pearl, is to receive a Bachelor of Education degree from the University of Alberta Nov. 20.

Son of Mr. and Mrs. Harry Leinweber, he received his Bachelor of Commerce from UBC in 1955, has taught at W. E. Hay Composite High School at Stettler, Alta., for the past three years.

* * *

Victoria Junior Chamber of Commerce is selling statuettes of the Fathers of Confederation to help pay for a $300,000 national Jaycee headquarters in Ottawa.

The bronze-colored statues of Sir John A. Macdonald and Sir George-Etienne Cartier are cast from molds made by Louis-Phillippe Hebert before the turn of the century.

The statuettes stand about two feet high and the Jaycees are asking $50 for each.

The publication of Gallup Poll results taken shortly before a federal election should be made illegal, J. Lloyd Brereton, Victoria NDP candidate, said Saturday.

Mr. Brereton noted that there is a news blackout in B.C. during the closing hours of polling, because of how voting has gone in the east could influence voting in the west.

"In precisely the same way the Gallup Poll results, if thought to be a reliable assessment, may influence voting," Mr. Brereton said.

* * *

Victoria New Democrats will throw a post-election party at 1316 Government from 8 to 10:30 p.m. Monday. The NDP invites "all friends, supporters and well-wishers" to the reception.

* * *

Len Stephenson, NDP candidate for Esquimalt-Saanich, remembered just in time to warn campaigners it is illegal to have election stickers on their cars Monday.

Illegal for all parties, that is.

You can wipe them off easily with a gasoline-soaked rag, he says.

He says you can even wipe off the NDP stickers just as easily.

Death Penalty For Smugglers

TEHRAN, Iran (AP) — Iran's Prime Minister Amir Abass Hoveida on a tour of police headquarters indicated a law in preparation will provide the death penalty for narcotic smugglers.

Sign Damage Proves Costly

NELSON (CP) — District engineer R. G. White of the highways department here says signs broken and damaged by Halloween pranksters will be replaced at a cost of about $1,000.

Leechtown

Boys Admit Damage

SHAWNIGAN LAKE — Five boys, ages 16 and 17 years, appeared in family court, Saturday before magistrate Lance Heard, and admitted charges of wilful damage.

The court learned during the weekend of Oct. 3, the youths rendered a grader machine useless in the Leechtown area, by damaging the tires, and also wrecked several beehives by smashing them with rocks.

The grader machine and beehives were on property of the Victoria Plywood Company.

The five youths were fined $25 each. They were also ordered to stay out of the Leechtown area for the next year. A sixth Victoria youth will appear in court next week on a similar charge.

In fining the youths, Magistrate Heard said "Vandalism in the woods is making it necessary for the owners of access roads to lock their gates. Your's and similar distructive actions are responsible for the removal of company hunting privileges."

Appeal Healthy

NANAIMO — Residents are doing their part in providing funds for the 18 community groups forming the Nanaimo United Appeal.

Funds continue to come in from the various divisions and returns are running better than average in most cases.

Many of the zones in the residential canvass of the appeal have gone over the quota set.

Foul Play Ruled Out In Shooting Death

RCMP said foul play is not suspected in the shooting death of Leonard B. Westlake, 1017 Burdett, who was found Friday by the side of the E and N Railway tracks on the Malahat stretch Friday.

Mr. Westlake is survived by one sister in England.

Behind Our Name Stands 54 Years of Service

To be able to rely upon a firm whose service is founded upon long experience and consequent understanding brings infinite peace of mind. It assures that every detail will be remembered, every burden spared those in grief.

Thomson and Irving
FUNERAL DIRECTORS
1625 Quadra Street Phone EV 4-2612

WILL CANADIAN TROOPS BE FIGHTING IN VIET NAM AFTER THE ELECTION?

WHAT KIND OF SUPPORT FOR THE AMERICAN WAR IN VIET NAM DID PRESIDENT JOHNSON ASK OF PRIME MINISTER PEARSON IN HIS LETTER OF JULY 26th?

At a press conference, Mr. Pearson indicated that Mr. Johnson had asked for token military aid. External Affairs Minister Paul Martin immediately denied this, saying Johnson had only asked for non-military assistance. (Ottawa Journal, July 31.)

WHO IS TELLING THE TRUTH — PEARSON OR MARTIN?

We don't know. The contents of the letter have been suppressed, at President Johnson's insistence. (Ottawa Citizen, Aug. 16.)

WHY IS THERE A REAL POSSIBILITY CANADIAN TROOPS MAY BE SENT TO VIET NAM AFTER THE ELECTION?

Mr. Pearson has declared that, while he has reservations about the conduct of the war in Viet Nam, he supports the purposes and objectives of U.S. military actions in that country. (Press statement, Aug. 14.) So does Conservative leader John Diefenbaker. (Hansard, May 28.)

'The longer Americans fight in Viet Nam, the more support they will want from their allies.

WILL A MAJORITY GOVERNMENT IN CANADA RESIST U.S. PRESSURE FOR CANADIAN TROOPS TO FIGHT IN VIET NAM?

A majority government formed by any party which supports U.S. policy in Viet Nam is less likely to resist mounting U.S. pressure, since a majority government is less sensitive to Parliamentary opposition and public opinion.

BUT ISN'T PRIME MINISTER PEARSON OFFICIALLY OPPOSED TO SENDING TROOPS TO VIET NAM?

Yes. But don't forget . . . Mr. Pearson opposed nuclear arms for Canada—and turned around and accepted them. He then promised to get rid of these weapons by renegotiation—but has failed to do so. Can we trust him not to bow to U.S. pressure again?

WHAT DO OTHER POLITICAL PARTY LEADERS SAY ABOUT THE WAR IN VIET NAM?

John Diefenbaker (PC): "If the United States stands firm in Viet Nam, the casualties may well be colossal. But if the U.S. retreats, then communism will sweep in waves over Southeast Asia" (Ottawa Citizen, May 6.)

T. C. Douglas (NDP): "The attempt to make the war in Viet Nam a holy crusade against communism is an invitation to swallow propaganda wholesale and shut one's eyes to the facts . . . There is a racial revolution going on in the world. This revolution, demanding the right of self-determination, has nothing to do with communism. The history of Viet Nam is the story of a people who have been struggling for self-government for centuries . . . We in this party are prepared to support collective security to resist aggression, but we do not believe any country has the right to use military power to force dictatorships and discredited regimes upon people who are seeking the right of self-determination. We do not want some new form of colonialism masquerading as an anti-communist crusade." (Hansard, May 28.)

WHATEVER AFFECTS THE PEACE OF THE WORLD AFFECTS YOU! DON'T LET VIET NAM BE IGNORED IN THIS ELECTION

USE YOUR BALLOT TO VOTE FOR PEACE

HELP END THE WAR IN VIET NAM BY ADVOCATING THE FOLLOWING POLICIES:

(1) A military solution is impossible. The support of the South Vietnamese peasants cannot be won by bombing their villages.

(2) Decrease tension and increase chances for negotiation by:
(a) Stopping the bombing of North Viet Nam;
(b) Recognizing the National Liberation Front of South Viet Nam as an independent party entitled to separate representation at peace negotiations.

(3) Gradually withdraw all foreign troops and replace them by a UN or other international peace force to ensure free elections and eventual reunification of the country by the Vietnamese themselves, as called for by the Geneva Agreement of 1954.

(4) Provide economic aid to rebuild both North and South Viet Nam after the ravages of war.

CITIZENS' COMMITTEE TO END THE WAR IN VIET NAM
VICTORIA, B.C.

'66 CHRYSLER ENSIGN MOTORS
YATES AT COOK

Names in the News

South African Frog Sets Leap Record

ELSBURG, South Africa—A long-legged South African bullfrog named **Faajan** established a world jumping record by springing a distance of 20 feet eight inches.

This beat the previous listed American-held record by three feet six inches.

More than 400 frogs, including several from foreign countries, took part in the 13th Frog Olympics held here.

A West German entry, **Ludwig**, mysteriously disappeared from his container the night before the event. It is suspected he was stolen.

One South African entry was disqualified when it was found to be under the influence of alcohol.

* * *

LISBON—The last six Portuguese opposition candidates have withdrawn from today's national elections, leaving a clear field for **Antonio de Oliveira Salazar's** ruling National Union.

* * *

MOSCOW — A leading soviet movie star, **Yevgeny Urbansky**, 34, was killed in a filming accident, the Tass news agency has reported. The handsome Russian was best known abroad for the role of an invalid in Ballad of a Soldier.

* * *

HOLLYWOOD—A script girl several facial scratches at Warner Brothers studio when **Cheeta**, the chimpanzee star of Tarzan movies, bit her, studio officials reported.

* * *

MOOSCOW—A Soviet inventor claims anyone can flap the wings of his new flying machine and soar like a bird. **Ivan Vinogradov**, 73, said he hopes to have the machine ready next year.

* * *

HOUSTON, Tex.—**Starr M. Wetmore**, 90, credited with bugling the attack on San Juan Hill by **Teddy Roosevelt's Rough Riders**, died at a veterans' administration hospital The Spanish - American War veteran was wounded in that battle.

* * *

WARSAW — A Polish man and his wife were convicted of spying for the West German intelligence service and sentenced to prison terms by a military tribunal. **Zbigniew Chalad** received a nine - year term and his wife **Elzbieta** was sentenced to six years.

* * *

BALTIMORE, Md.—An accountant, **Howard Lee Raley**, 30, has been charged with stealing or embezzling $1,555,-800 from two companies here in three years.

* * *

NEW WESTMINSTER, B.C. —Centennial official **L. J. Wallace** pleaded with Canadians to realize and value their ethnic origins, at a folk festival here.

MANY LIKE POP

The soft drink business in Mexico now is worth $446,000,-000 yearly and employs 20,000 people.

Salazar

* * *

PARIS — **President de Gaulle** plans to reduce further his handling of routine activities to devote his full energy to diplomatic grand designs such as a revamping of the Atlantic Alliance, informed sources say.

* * *

VATICAN CITY — **Pope Paul** has warned bishops, priests and laymen that the closing of the Ecumenical Council will mark the beginning, not the end, of their efforts for Christian unity and world peace.

* * *

CARACAS—Venezuelan police said they foiled an attempt on the life of **President Raul Leoni** when they found three sticks of dynamite and detonators about 100 yards from where Leoni was to inaugurate a new highway.

* * *

EDINBURGH — An Episcopal minister from California Saturday refused an order from the Episcopal Bishop of Edinburgh, **Dr. Kenneth Carey**, to stop preaching in a Presbyterian church here. The bishop thereupon forbade **Rev. John Tirrell**, 32, former assistant chaplain of Stanford Memorial Church on the campus of Stanford University, to conduct services in Episcopal churches of the Edinburgh diocese.

* * *

MADRID — **Margarita Gomez Acebo**, Spanish commoner wife of exiled ex - **King Simeon** of **Bulgaria**, gave birth Friday to their third child, to be named **Kubrat, Prince of Panagyurishte** — for a Bulgarian town of about 12,000. They have two other sons with princely names.

* * *

ALBUQUERQUE, N.M. — Former Republican presidential candidate **Barry Goldwater** said **Sen. Robert Kennedy's** statement to a students' group that he would give blood to the North Vietnamese was "closer to treason than to academic freedom."

* * *

WASHINGTON — **Sen. Robert Kennedy** plans to leave for a three-week tour of Latin America next Wednesday on an unofficial man-in-the-street mission.

* * *

TOKYO — **Sen. Edward Kennedy**, has arrived to begin a private four-day visit to Japan, last stop on his fact-finding tour of the Far East.

* * *

WASHINGTON — The human-torch suicide of **Norman R. Morrison** was eulogized as "a final act of passion and agony for all mankind" in memorial services at the Pentagon entrance where he died Tuesday, and in nearby Baltimore, Morrison's home.

* * *

LOS ANGELES — Actress **Dorothy Dandridge** had only $2 in her bank account when she died Sept. 8, according to her manager, **Earl Mills**.

* * *

WASHINGTON—**Robert Welch**, founder and head of the John Birch Society, says this week's U.S. off-year election results show "Liberals have now got a stranglehold on both political parties. It doesn't make me happy, but it doesn't make me want to give up, either."

* * *

MELBOURNE, Australia — A boxing fan hit in the eye by a two-shilling piece has been awarded $968 in court. **Antonio Trovarelli**, 21, had sued Stadiums Limited Proprietary Limited for injuries suffered when hit by one of a shower of coins thrown into the ring after a preliminary bout in 1964.

MORE DIE ON ROADS

A death toll of 8,000, the largest in history, is expected on Britain's roads in 1965.

Body Found, Two Men Held

VANCOUVER (CP) — The body of Frank Behran, 52, was found in a blood-spattered hotel room here Saturday night. Police were holding two men for questioning.

Authorities said Behran had been severely beaten. A subpeona ordering him to appear in court as a prosecution witness in an assault case was found in his room.

An autopsy was being performed.

—Ian McKain

City Hall capitulating

* * * * * *

'Vote!'—or It's Fiddle!

'Rebels' Attack City Chambers In Bid to Dramatize Apathy

It was a hard-fought battle.

The forces of apathy, 25 strong, struck a disabling blow at Victoria, sweeping down its streets — with a motorcycle police escort — and engulfing City Hall.

Mayor R. B. Wilson and Aldermen Lily Wilson, Geoffrey Edgelow, Millard Mooney, Cecil Parrot and Robert Baird, waited patiently and conveniently outside City Hall to be abducted—the attackers were 15 minutes late arriving.

The blue-clad, bearded aggressors, led by Fiddle Astro, were armed with grenades, guns, placards and a proclamation.

In 30 seconds, the chuckling defenders capitulated. There were no casualties.

NO TRIAL

The victors, known as the New Party of Anarchy and Corruption, promised death without trial to all who opposed them.

Main plank of the new party is, "Down with the vote and voters."

Placards bearing the mottoes "Don't Vote," and "Democracy or This!" dominated the scene.

The victors herded the mayor and council members, at gunpoint, into the council chamber to watch the new dictator assume control.

POPPY FLOGGER

Fiddle's first action was to cancel citizens' voting franchise and establish a 9 a.m. curfew, while rebels roared their approval and one member banged approval with his shoe.

City Hall was in foreign hands, yet few citizens noticed. On one corner a pretty girl sold poppies while pedestrians and motorists rushed on their way.

The rebels smashed a symbolic polling booth, then left with their police escort. Still few noticed.

UNMASKED

The rebel forces, unmasked, turned out to be the Victoria Jaycees who were demonstrating against the "appalling complacency" shown by Greater Victoria voters in recent elections.

They hoped to encourage a large turnout in Monday's federal election.

NORTH SEAS ARE RICH

The North Atlantic Ocean accounts for about a quarter of the world's commercial fishing.

Historic Plaques To Cost $1,300

Victoria's fire-fighting traditions will be honored by the city —at a cost of $1,300.

Victoria city council finance committee Thursday agreed to mark the sites of the old volunteer brigades and recommended the money be earmarked in the 1966 fire department budget.

The plaques will give recognition to the old Union Hook and Ladder, Tiger and Deluge companies which were the forrunners to the Victoria fire department.

The price was submitted by Smith Bros. Foundry and Machine Works Ltd., 632 Pembroke.

Gym Equipment Lost in Blaze

TRAIL (CP) — Damage estimated at $12,000 was caused by the fire in the equipment room of the Civic Recreational Gymnasium this week. Fire department officials said probable cause of the fire was careless disposal of a cigarette.

Washout Slows Rail Loadings

VANCOUVER (CP) — The Pacific Great Eastern Railway said Thursday October carloadings dropped to 6,473 from 6,550 in the previous October. A washout that halted traffic north of Prince George for a week was blamed.

PIMPLES

Ugly skin blemishes on face or body, Eczema, Pimples, Red Scaly Itching Skin and Athlete's Foot are quickly relieved by NIXODERM. Antiseptic action heals, helps make skin softer, smoother, clearer. Ask your druggist for NIXODERM ointment and soap. Help clear, clear and revitalize your skin. Look better fast.

Advt.

On Nov. 8
WIN WITH
WAITE | X
(Inserted by the P.C. Campaign Committee)

WANTED
STRAWBERRY AND LOGANBERRY GROWERS
To Contract Crops
Under Long-term Contracts
Reply to Victoria Press, Box 206
by Nov. 15, 1965

MORRISON CHEVROLET OLDSMOBILE LTD.
EPIC The Tough Little Car From G.M.
Such a BIG TRADE for a Small Car Now . . . at
MORRISON CHEVROLET OLDSMOBILE LTD.
3050 Douglas at Finlayson 385-5777

'Something Neat to Wear' TOPS HIS WANT LIST!

BOYS' WOOL SPORT JACKETS

A fine selection of all-wool tweeds in three-button models just like dad's! Neat checks, herringbones and plains in browns, lovat, greys and blues. Sizes 8 to 18.

19.95 to 39.50

JUNIOR SHOP—DOWNSTAIRS

W&J WILSON LIMITED

1221 Government Street at Trounce Alley

FREE PARKING City Parkade Tickets Validated Phone EV 3-7171

THE MAN for ESQUIMALT-SAANICH!

Progressive Conservative POLICIES FOR PROGRESS

FOR TRANSPORTATION TO THE POLLS On Election Day . . . Call the Number in Your Area

SHELBOURNE 477-1806	GORDON HEAD 477-2151	ROYAL OAK 479-2509
BURNSIDE 479-3858	MOUNT VIEW 479-3577	COLWOOD 478-2818
SIDNEY 656-3822	SAANICHTON 652-1023	BRENTWOOD 479-5289
SOOKE 472-5923	COBBLE HILL 743-2205	

Make No Mistake Nov. 8th . . . RE-ELECT

CHATTERTON George | X |
AGRICULTURIST
Inserted by the Progressive Conservative Campaign Committee

Liverpool Second

Burnley Bobs Up Leeds U. Downed

LONDON (Reuters)—A goal scored by Chelsea's right half John Hollins dethroned the Leeds United soccer team from the English League's First Division leadership Saturday.

Up to the head of the table went Burnley, which beat West Ham United 3-1 at home. Liverpool, 2-0 away winner over Sheffield Wednesday, is second, nudging Leeds into third place on goal average.

Burnley has 21 points and Liverpool, Leeds and fourth-placed West Bromwich Albion 20 each. Arsenal, Tottenham Hotspur and Sheffield United have 19 points each.

Tight defences dominated play in the Chelsea-Leeds game. Hollins' goal, fired from 25 yards and entering the net off a defender, made Leeds' third visit of the season to London another unhappy one.

Leeds earlier was beaten by Tottenham Hotspur and West Ham in London.

Inside forward Bill Irvine was the star of Burnley's forceful display against West Ham. He scored twice—in the 37th and 86th minutes—and set up the other goal.

After a drive of his was blocked, Andy Lochhead fastened on the ball and drove it in.

Irvine's second goal was a great solo effort.

Liverpool's better finishing power gained the club its win over Sheffield Wednesday, which had plenty of the ball but could not make much use of it.

Both Liverpool's goals came in the last 15 minutes—from inside right Roger Hunt and outside left Peter Thompson.

Incidents among the crowd marred the game and at least a dozen persons were removed from the ground by police.

There was trouble also at Manchester United's ground, where Blackburn Rovers forced a 2-2 draw.

In the first half, police broke up a fight in the stands and carried a bottle and some stones off the field.

In the 83rd minute Manchester United goalkeeper Harry Gregg was sent off following a clash with Blackburn Rovers centre-forward Mike England, and Mike Harrison beat David Herd from the resulting penalty.

McGRATH INJURED

Blackburn inside right Mike McGrath, due to play for the Republic of Ireland against Spain in the World Cup Wednesday, left the field injured.

Tottenham, without Jimmy Greaves who was suffering from influenza, went down 1-0 to Nottingham Forest, on whose ground it scored its only away win last season.

Colin Addison got the winning goal in the ninth minute.

BIG WINS

Arsenal and West Bromwich Albion both swept to 6-2 victories, Arsenal over Sheffield United and West Bromwich over Fulham.

With Coventry City and Manchester City both sliding to away defeats, Huddersfield Town took over the Second Division leadership with a 2-0 home win over Bury. It leads with 22 points while Manchester City and Coventry City both have 21.

Coventry scored first against Bolton Wanderers, but was beaten 4-2. One goal, in the second half, enough to give Plymouth Argyle victory over Manchester City.

SCORE BIG WIN

Highlight of the Scottish League games was Hibernian's 11-1 win over Hamilton Academicals. Morris Stevenson was top scorer with three goals. Jim Scott and Jim O'Rourke got two goals each.

Rangers downed Falkirk 3-0. They lead the First Division with 18 points, followed by three clubs with 15 each-Celtic, Dundee United and Dunfermline Athletic.

Partick Thistle, which won its first game of the season last week, held Celtic to a 1-1 draw.

Dundee United was held to a 2-2 draw at home by Hearts, but Dunfermline defeated St. Mirren 5-1.

* * *

ENGLISH LEAGUE

First Division—

Arsenal 6, Sheffield United 2.
Burnley 3, West Ham 1.
Chelsea 1, Leeds 0.
Everton 1, Leicester 2.
Manchester United 2, Blackburn 2.
Newcastle 2, Blackpool 0.
Northampton 2, Aston Villa 1.
Notts Forest 1, Tottenham 0.
Sheffield Wednesday 0, Liverpool 2.
Stoke 1, Sunderland 1.
West Bromwich 6, Fulham 2.

Second Division—

Birmingham 4, Cardiff 2.
Bolton 4, Coventry 2.
Charlton 2, Rotherham 2.
Crystal Palace 0, Norwich 0.
Huddersfield 2, Bury 0.
Ipswich 1, Carlisle 0.
Leyton Orient 0, Derby 0.
Middlesbrough 0, Southampton 0.
Plymouth 1, Manchester City 0.
Portsmouth 2, Bristol City 4.
Preston 2, Wolverhampton 2.

Third Division—

Bournemouth 2, Mansfield 2.
Brentford 1, Millwall 2.
Bristol Rovers 0, Gillingham 0.
Grimsby 3, Peterborough 0.
Oxford 1, Watford 2.
Shrewsbury 4, Exeter 0.
Southend 0, Hull City 2.
Swansea 3, Scunthorpe 4.
Swindon 3, Reading 0.
Walsall 2, Brighton 1.

Fourth Division—

Aldershot 1, Stockport 0.
Barrow 2, Port Vale 2.
Bradford 1, Tranmere 1.
Chesterfield 0, Notts City 0.
Doncaster 1, Bradford City 1.
Hartlepools 4, Crewe Alexandria 1.
Luton 4, Halifax 1.
Torquay 4, Lincoln 1.
Wrexham 2, Colchester 3.

SCOTTISH LEAGUE

First Division—

Aberdeen 1, Kilmarnock 0.
Celtic 1, Partick 1.
Dundee United 2, Hearts 2.
Dunfermline 5, St. Mirren 1.
Hibernian 11, Hamilton 1.
Motion 2, Dundee 2.
Motherwell 0, Clyde 1.
Rangers 3; Falkirk 0.
Stirling 1, St. Johnstone 0.

Second Division—

Albion 0, Berwick 0.
Ayr United 2, Dumbarton 0.
Brechin 1, Third Lanark 3.
East Fife 0, Arbroath 0.
East Stirling 2, Airdrieonians 3
Forfar 1, Raith 1.
Queen of South 2, Alloa 0.
Queen's Park 1, Montrose 0.
Stenhousemuir 4, Stranraer 1.

IRISH LEAGUE

Bangor 2, Glenavon 5.
Coleraine 6, Cliftonville 2.
Crusaders 1, Derry City 2.
Distillery 4, Balymena 1.
Glentoran 2, Linfield 0.
Portadown 0, Ards 2.

Clowns Coming

Former Arkansas A and M star Red Allen, who averaged 33.3 points per game to lead Southwestern Conference, will lead Harlem Clowns comedy basketball team in two appearances at Oak Bay High School Wednesday. Clowns play Oak Bay at noon and Victoria Chinooks, Canadian junior men's champs, at 8 p.m.

George Chuvalo Off to England

TORONTO (CP) — George Chuvalo is heading for England where he has a fight scheduled for Dec. 7 and hopes to get a chance at the British and European heavyweight boxing championships.

Irv Ungerman, Chuvalo's manager, Friday confirmed reports that British promoter Mike Barrett had signed Chuvalo for a Dec. 7 fight in London's Royal Albert Hall.

His opponent has not been named.

Ungerman said Chuvalo was having difficulty getting bouts with top-ranked British fighters.

"They are all running away from us.

"We wanted Henry Cooper (British and British Empire champion) but he ducked out. Then we tried for Billy Walker, Britain's second-best fighter next to Cooper, and he refused. We tried Brian London (Britain's third-ranked heavyweight) but he is in the midst of litigation or something or other."

Chuvalo lost a 15-round decision here Nov. 1 against Ernie Terrell for the World Boxing Association version of the world heavyweight championship.

COMEBACK FOR DRAW

PORT OF SPAIN, Trinidad (AP) — Lester McFadden, a hard-hitting New Yorker, recovered from a first round knockdown and fought back to gain a draw from Trinidad's Johnny DePeiza in a 10-round bout Friday night. McFadden weighed 139, his foe, 137.

At Bay Meadows

SATURDAY'S RESULTS

First Race—$2,000, claiming, 3-year-olds and up, 6 furlongs:
Dangerous Man (Baze) $7.20 $4.40 $2.60
Fairpixan (Volzke) 8.80 5.00
Canby Prince (Harrier) 2.60
Also ran: Woodhaven, Firey Webb, Royal Scoop, First Miss, Valando Astaire, King's Method, Sugar Lime, Sea Shifter, Prince Charles. Time: 1:11 4-5.

Second Race—$2,000, 3-year-olds, 6 furlongs:
Manon (Harmatz) $5.00 $3.20 $2.80
Tarmion (Volzke) 4.80 3.20
Mary Alice (P. Moreno) 6.20
Also ran: Feathers, Frankie Carle, Two Six Bits, Deedy Louise, Some Velvet, Biggie Kanal. Time: 1:12 2-5.
Daily double paid $17.40.

Third Race—$2,000, claiming, 3-year-olds and up, 6 furlongs:
Pappa's Secret (Hall) $6.80 $4.00 $3.20
Young Lochinvar (Jennings) 5.60 3.60
Old Bearcat (Yanez) 3.80
Also ran: Tatyar's Lad, Lazzeus, Gallant Orphan, Rededication, Snag Request. Time: 1:10 1-5

Four Race—$2,000, claiming, 3-year-olds and up, 1 1-16 miles:
Brooklie (Hall) $20.20 $8.00 $4.20
Fitz Atom (Jennings) 5.20 3.20
Danny Goodman (Harmatz) 2.80
Also ran: Steer, Can Bern, Gordon's Pick, Warslation, King Scorpion. Time: 1:44.

Fifth Race—$2,000, claiming, 3-year-olds and up, 1 1-16 miles:
Don Bob John (Prouty) $19.80 $8.40 $6.20
Iron Lover (Yanez) 6.60 4.20
Mr. Sam A. (Frey) 3.80
Also: Social Steel, Ranco 2nd, Sudden Storm, Gulliver, Pooped Papa. Time: 1:44

Sixth Race—$2,000, allowances, 3-year-olds and up, 1½ miles:
Cursea (Jennings) $10.00 $5.80 $4.40
Judge Me Not (Tohill) 9.40 6.40
Sir Stephen (Chapman) 5.00
Also: Light Fingered, Eddie's Alibhai, Aleland, Nicrolite, Joe Moon, Rotar, Mr. Mouche, Tough Raised. Time: 2:05 2-5.

Seventh Race—$10,000, added, Redwood City Handicap, 3-year-olds and up, 6 furlongs:
Dardanus (P. Moreno) $19.60 $8.00 $3.80
Maker's Mark (Costa) 10.00 5.40
Incan Chief (Harmatz) 2.80
Also ran: Switchback, Royal Grounded, Armed Knight, Scott's Blue. Time: 1:09 3-5.

Eigth Race — $4,000, allowances, 3-year-olds and up, 1 mile:
Carang (Hernandez) $5.80 $3.00 $2.40
Honored Sir (Yanez) 3.00 2.40
By The Way 2nd (Pineda) 2.60
Also ran: Milla's Tuck, King Crab. Time: 1:36.

Ninth Race—$2,200, claiming, 3-year-olds and up, 1 mile:
Sea Rover (Chapman) $6.60 $3.20 $2.60
Mr. Arkie (Yaka) 3.60 2.80
Cosner Baron (J. Baze) 4.20
Also ran: Secret Police, Lugo, Classic Pal, Uncranked. Time: 1:38 1-5.

MONDAY ENTRIES

FIRST RACE — $2,000, maiden 3-year-olds, 6 furlongs:
Royal Shed (E. Medina) 114
Grounded's Fancy (B. Jennings) 117
Lord Perry (A. Pineda) 117
Miss Sa Dial (W. Harmatz) 114
Mr. Les (M. Volzke) 117
Indian Style (J. Baze) 114
Cab Hop (D. Hall) 117
Peppy King (P. Frey) 117
Sid Exit (R. Yaka) 117
Oakland Raider (A. Goldsmith) 117
Luna Mia (G. Hernandez) 117
Sancia (L. Durousseau) 117
Honour Flight (A. Pineda) 117
Beaveran (M. Volzke) 117
Silk Tie (P. Frey) 117
Village Capers (D. Harrier) 114

SECOND RACE — $2,000, 3-year-olds and up, 6 furlongs:
Bull Barton (F. Costa) 111
Steelco (A. Pineda) 120
Govo Agan (R. Combs) 114
Blaze O' Gold (W. Harmatz) 114
Holiday Cheer (J. Baze) 114
Cold Jimminy (R. Archer) 114
Tony's Beauty (F. Robertson) 111
Le Chene (R. Yaka) 117
Our Flight (J. Prouty) 114
Counie's Cheer (T. Chapman) 108
Solid Pass (D. Harrier) 114
Lemonette (B. Jennings) 111
Shot Gun (A. Goldsmith) 114
So Sudden (D. Long) 114

THIRD RACE — $2,000, maiden 2-year-olds, 6 furlongs:
Miss Jami Jean (J. Ruggeri) 114
New Man (L. Knowles) 117
Radio Star (D. Hall) 114
Anacleto (W. Harmatz) 117
Fossa (E. Medina) 114
Fallacy's Hope (L. Gomez) 114
Nerf (G. Hernandez) 114
Bitty Big John (L. Durousseau) 117
John's Echo (L. Bergen) 115
Holiday Dawn (T. Chapman) 114
Monsaire (R. Yaka) 114
Chick's Valor (F. Costa) 117
Poona Flight (D. Harrier) 114
Gustado (D. Hall) 117
Rollah Verdict (J. Baze) 117

FOURTH RACE — $2,000, 2-year-olds, 6 furlongs:
Mad I (J. Canessa) 115
Red Justice (E. Medina) 118
Walking Money (P. Frey) 115
Muriella (R. Yaka) 115
Fidymo (T. Chapman) 110
Doctorover (D. Hall) 112
Sports Car (B. Jennings) 115
Pat O'Fire (W. Harmatz) 115
Bedlam Boy (C. Tohill) 115

FIFTH RACE — $2,300, 3-year-olds and up, 6 furlongs:
Jr. Jacque (F. Robertson) 114
Solid Laser (C. Tohill) 114
Miss G. M. (E. Medina) 111
Bright Alert (J. Baze) 111
Nother Ben (B. Jennings) 114
Jo's El Dorado (G. Hernandez) 120
Miss Blumauer (P. Frey) 114
Actuator (D. Long) 117
North Star Host (K. Minn) 109
Friendly Menace (J. Prouty) 114

SIXTH RACE — $2,700, 3-year-olds and up, fillies and mares, 6 furlongs:
Daisy Word (J. Prouty) 114
Romethee (A. Pineda) 117
Flaming Youth (D. Hall) 114
Joela (W. Harmatz) 111
Joyful Return (B. Jennings) 117
Juhie S. (M. Volzke) 117
Above The Clouds (J. Baze) 114
Ready Relief (R. Combs) 112
Curra Flight (F. Costa) 114
Hostiquette (M. Valenzuela) 117
Late Bunny (P. Frey) 117

SEVENTH RACE — $2,600, 3-year-olds, 1 mile:
Little Giant (R. Combs) 117
Glenreigh (J. Baze) 114
Bold Steel (J. Cruz) 109
Phyllis M. (P. Frey) 114
Vaala (W. Harmatz) 111
Little Red Man (A. Perez) 114
Mixtonic (L. Gomez) 112
Ruhia Acres (A. Pineda) 114
Man O' Fury (T. Chapman) 107
Rumba Time (P. Moreno) 111
Kiffet's Best (M. Valenzuela) 117
Nemas Karat (W. Harmatz) 112

EIGHTH RACE — $3,500, allowance, 3-year-olds and up, 1 mile:
Scrub II (R. Dominguez) 117
Hasty Wink (G. Taniguchi) 117
My Boudoir (D. Hall) 114
Edard Smith (M. Yanez) 114
Highlight (J. Baze) 117
Persian Rug (B. Jennings) 114
Del Coronado (F. Costa) 117
Old Scratch (E. Medina) 117
Grand Finale (A. Pineda) 114
Classey Jo (T. Chapman) 109

NINTH RACE — $2,000, 3-year-olds and up, 11/16 miles:
Wake Landing (D. Long) 117
Ocean Prince (A. Goldsmith) 114
Bedaine (A. Perez) 110
Tony's Abbey (A. Pineda) 114
Gem's Genie (T. Chapman) 108
The Caterer (M. Yanez) 114
Sensitive (J. Prouty) 111
No Concession (R. Yaka) 114
Gino's Currency (B. Jennings) 117
Round Plate (E. Medina) 114

Selections

1—Cab Hop, Lord Perry, Grounded's Fancy.
2—Gold Jimminy, Le Chene, Blaze O Gold.
3—Irish Drive, Anacleto, Fallacy's Hope.
4—Red Justice, Muriella, Pat O'Fire.
5—Nother Ben, Jos El Durado, Solid Laser.
6—Romethee, Flaming Youth, Juhie S.
7—Little Giant, Little Red Man, Ruhia Acres.
8—Edward Smith, Persian Rug, Old Scratch.
9—The Caterer, Wake Landing, Tony's Abbey.
One heat: NOTHER BEN.

Remembrance Day Tournament Set

The annual Remembrance Day golf tournament at Uplands has drawn 152 entries. Competition is based on full handicap with other prizes including low gross.

Starting times:

7:24—B. Gammon, R. Moss, K. Taylor, F. Kilshaw.
7:31—G. Birnie, G. Langdon, K. Oliver, G. McCall.
7:38—R. Clarkson, J. Clarkson, T. Moody, M. Raels.
7:45—W. Evans, J. Morrison, S. Glancy, C. Palmgren.
7:52—S. Hill, B. Collison, F. Francis, S. Sweinam.
7:59—H. Barras, K. Smith, T. Gonzales, D. Forrest.
8:06—E. Farmer, G. Goodwin, H. Wilson, K. Little.
8:13—K. Alexander, A. Vanyo, E. Kennedy, Bud Bell.
8:20—W. DeSilva, C. Pettit, J. Ferrie, B. Earthy.
8:27—W. Robertson, J. Northup, A. Curran, T. Martin.
8:34—B. Brown, S. Davies, G. Cameron, W. Cameron.
8:41—G. Hampton, J. Campbell, R. Norman, G. Moon.
8:48—P. Mack, P. Fediw, P. Nesbitt, S. Mitchell.
8:55—W. Jeanes, F. Partington, F. Groome, B. Chapman.
9:02—A. Murphy, C. Sutcliffe, J. Scott, D. Jones.
9:09—C. Abbott, F. Switzer, E. Holyoak, J. Furnston.
9:16—C. Heggie, G. Jones, D. Aune, E. Beauchemin.
9:23—E. Norbury, J. Evans, F. Scroggs, V. Lea.
9:30—S. Hank, M. Coxworth, D. McColl, H. Francis.
9:37—J. Calvert, G. Briscoe, P. Phillips, M. Cave.
9:44—D. Hindra, W. Flack, W. Allen, C. Lawson.
9:51—M. Ott, W. Wightman, G. Pellow, J. Nott.
9:58—D. McCormick, D. Hussey, J. Parker, B. Walker.
10:05—A. Allum, G. Wright, W. Higgins, M. Perks.
10:12—J. Tribe, A. Robertson, L. Palmgren, J. Osborne.
10:19—R. Bell, M. Dunnett, P. Barradell, E. Varga.
10:26—R. Ferris, V. Van Aggelen, J. Harris, J. Douglas.
10:33—B. Merluk, H. Reid, B. Soberg, R. Lawson.
10:40—G. Quincey, F. Morten, L. A. Rees, G. Clay.
10:47—J. Begoott, B. Joseph, A. Stewart, K. Dewar.
10:54—H. Zatuk, L. Greenwood, W. Cain, T. St. Denis.
11:01—F. Ritchie, H. Gillis, A. Jones, M. Grute.
11:08—P. Hope, D. Anderson, V. Sinclair, J. Crow.
11:15—K. Swetman, C. Hicks, R. Coulter, W. Barnes.
11:22—R. Repasse, B. Jackson, D. Brown, A. Verde.
11:29—B. Manchester, G. Bishop, A. Phillips, J. Fleming.
11:36—B. Graham, J. McMillan, D. Whittingdale, L. Wilson.
11:43—Mercer, Plecash, Malpass, Lesiwick.
No post entries except as fill-ins.

On Nov. 8
WIN WITH
WAITE | X
(Inserted by the P.C. Campaign Committee)

CORPORATION OF THE TOWNSHIP OF ESQUIMALT
ZONING BY-LAW AMENDMENT

NOTICE OF PUBLIC HEARING

NOTICE IS HEREBY GIVEN that the Municipal Council of the Corporation of the Township of Esquimalt has been requested to amend By-law No. 759, being the "Zoning By-law 1957" to permit the rezoning, for use as a Gasoline Service Station, of Lots 22 and 23 of Plan 265, at the southwest corner of Esquimalt and Dunsmuir Roads.

All persons who deem their interest in property to be affected by the proposed rezoning will be afforded an opportunity to be heard on the matters contained in the proposed amending By-law at a Public Hearing to be held at the Esquimalt Municipal Hall, 1229 Esquimalt Road, on Monday, the 15th day of November 1965, commencing at 7:15 p.m.

The proposed amending By-law may be inspected at the office of the undersigned on any working day except Saturday, between the hours of 9 a.m. and 5 p.m.

J. W. ALLAN,
Municipal Clerk.

Municipal Hall,
Esquimalt, B.C.,
November 5, 1965.

advisory service to help you concerning any perplexing funeral details.

Floral Funeral Chapel Exterior

UNITED

McCALL BROS
FUNERAL CHAPELS 1400 Vancouver St. 385-4465

$1,550
FOR A
Xmas Turkey?

Well Not Exactly . . .
It's just our way of saying . . . if you take out a Homeowner Loan with us before Christmas, you get a loan plan packed with benefits plus a nice big Turkey. Why the $1,550? Because we are not a small loan company, we deal only in loans of more than $1,550. In fact, the more we think about it, the Turkey is just one of the fringe benefits.

The Loan Is More Like the Gift!
We deal only in loans greater than $1,550 to avoid the extremely high cost of servicing a multitude of small loans such as other finance companies make. We can pass this saving on to you where it counts most.

1. We offer lower interest rates!
2. We offer lower monthly payments!

For example, by consolidating all your present obligations, say under one loan of $1,550 from us, you will pay only $33.30 a month. Just think of all the extra money you will now have left to spend on your family at Christmas. Wipe out your high interest, large payment debts today . . . the extra cash from easier payments will feel just like a gift . . . and the Turkey will taste great too! This is only one of the many plans tailored to your specific needs. Call any of our offices for further information without obligation.

VICTORIA: Cook Medical Building, 1175 Cook St., Phone 386-7873
VANCOUVER OFFICE: Fairmont Medical Building, 734 W. Broadway, Phone 872-7745
NEW WESTMINSTER: 328 Columbia St., Phone 526-5505
KAMLOOPS: 4th Floor Woodward's Tower Bldg., Phone 372-8248

Serving Canadians

TOWER
FINANCE CO. OF CANADA

SHOP AT
OAKCREST
FOODS-3475 QUADRA
Mon., Tues., Wed. 'til 8

SWANSON'S TV DINNER 49c
TURKEY, CHICKEN, BEEF. EACH....

CANADA CHOICE LEAN Stewing Beef 59c
POUND.....

SLICED COOKED MEATS 59c
Chicken Loaf, Mac 'n Cheese, Pic 'n Pim, Etc. Etc. 3 PKGS.

Boneless Veal Rolled ROASTS lb. 59c

Tokay Grapes 25c
No. 1, 2 lbs.....

No. 1 COOKING ONIONS 29c
5 POUNDS.....

BURNS SPREADEASY CHEESE 98c
2-lb. BLOCK.....

SQUIRREL Peanut Butter 89c
LARGE 48-oz. TIN.....

SOLO MARGARINE 69c
3 POUNDS.....

FAB DETERGENT 98c
KING, 5-lb. BOX.....

FRENCH MAID BLEACH 57c
128-oz. JUG.....

CRISCO OIL 89c
38-oz. BOTTLE.....

TODDY'S INSTANT CHOCOLATE 69c
2-lb. TIN.....

ROYAL INSTANT PUDDING 49c
ALL FLAVORS, 4 PKGS.

CHICKEN NOODLE SOUP Stuart House, 4 Pkgs. 39c

LOCAL FRESH CAULIFLOWER 10c
EACH.....

No. 1, LOCAL CARROTS 25c
4 POUNDS.....

SALADA TEA BAGS 69c
PRIOR PACK. 115s.....

MAKE SURE YOU READ
Our Miscellaneous Classified Ad EVERY DAY for more Oakcrest Specials
We Reserve the Right to Limit Quantities

'66
BARRACUDA
ENSIGN MOTORS
YATES AT COOK

The election of this Social Credit team will assure a fair deal for British Columbia

James M. Kennedy
BURNABY-COQUITLAM

Jack F. Lubzinski
BURNABY-RICHMOND

Bert R. Leboe
CARIBOO

C. Harold Hunter
COAST-CAPILANO

Jean M. J. Gagnon
COMOX-ALBERNI

Mrs. Vera Pipes
ESQUIMALT-SAANICH

Alexander B. Patterson
FRASER VALLEY

Thomas D. Sills
KAMLOOPS

James Kennelly
KOOTENAY EAST

John L. Hobson
KOOTENAY WEST

Lyle C. Wilkinson
NANAIMO & ISLANDS

Joe Unwin
NEW WESTMINSTER

Charles Edward Emery
OKANAGAN BOUNDARY

Howard E. Johnston
OKANAGAN-REVELSTOKE

David Rea
SKEENA

Edward M. Chisholm
VANCOUVER-BURRARD

William J. McIntyre
VANCOUVER-CENTRE

Walter W. Campbell
VANCOUVER-EAST

Arthur Holmes
VANCOUVER-KINGSWAY

Donald W. Gosse
VANCOUVER-QUADRA

Norman Howard
VANCOUVER-SOUTH

M. F. Hunter
VICTORIA

THE OLD LINE PARTIES HAVE IGNORED OUR PROVINCE TOO LONG

TELL THEM YOU'VE HAD ENOUGH

SPONSORED BY THE SOCIAL CREDIT LEAGUE OF BRITISH COLUMBIA

Leafs Cash In On Seattle Errors

★ ★ ★ ★ ★ ★

Goalie Millar Holds Off Totems

SEATTLE 3, VICTORIA 7

By JIM TANG

Hockey games are usually won or lost by mistakes and when a club has the experienced forwards and the security in goal that Victoria Maple Leafs can boast this season it figures to come out best in a game of mistakes.

And that's what happened last night at Memorial Arena. Both the Leafs and Seattle Totems had an uncommon amount of trouble behind their blue lines but when it was over the Leafs had seven of the 10 goals.

The difference, or at least most of it, was the superior Victoria ability to cash in on errors and the goaling of Al Millar, who had himself a fine game with at least a half dozen key saves.

Victory, not quite as decisive as the score might indicate, kept the Leafs two points ahead of the Portland Buckaroos. It also extended their unbeaten streak through six games, only one shy of the club record, and kept them unbeaten in six home games.

AGAIN TONIGHT

Their only loss in nine games came at Seattle in their third game of the season. They play there tonight before this week's home-and-home series with the Buckaroos, in Portland Wednesday and here Saturday.

For the first few minutes last night it appeared that the Totems, who had Guyle Fielder and defenceman Don Ward on the sick list, were all set to make it two in a row over the league leaders.

They opened aggressively, outskated the Leafs for the first four minutes and were unlucky not to get at least one goal early and to find themselves a goal in arrears after eight minutes.

Ex-teammate Bob Barlow put them behind, cashing the rebound off a shot by Claude Labrosse, who had started the play by putting Andy Hebenton in on the right side.

TURNING POINT

If there was a turning point in the wide-open affray, it came immediately after, when Aut Erickson and Bill Shvetz drew successive penalties and the Leafs played two men short for 62 seconds.

The Totems never managed a direct shot as the two Huculs and Dick Lamoureux turned in a great penalty-killing chore, and it was really all over when the Leafs cashed in on a penalty to Earl Heiskala, an aggressive rookie, a few minutes later.

Barlow got that one, too, his seventh, when Fred Hucul alertly knocked down a not-so-alert clearing attempt and laid a perfect pass to Barlow, who had moved in to the right of harassed Jim McLeod.

What happened then and in the rest of the period was the game.

SNARES PASS

Only 44 seconds later, Lou Jankowski intercepted a pass by Gordie Sinclair inside the Seattle zone and whipped a 40-footer by McLeod and Sandy Hucul, two minutes later outwrestled two Totems for the puck behind the Seattle goal, came around and hooked it in from the left side.

At the other end, Gerry Leonard got a big chance when an attempted behind-the-goal clearance came out front off the screen and Jim Powers raced in all alone from the Seattle blueline after intercepting.

BOTH STOPS

Millar made both stops, the first with a quick move and the second when Powers fired directly into his pads.

And that's the way it continued to go. Hebenton finally ended his bad luck, and any Seattle hopes of a rally, early in the second period when he got a hard, cross-rink pass from Erickson under control and sent home a high sizzler.

ALL THREE

The Totems got all three of their goals because of loose clearing in the Victoria zone but the Leafs matched them in opportunism after that four-goal start.

Although his club has struggled in its own zone often, Victoria-coach Frank Mario had the sting taken away by the end of scoring droughts by some of his top scorers.

FIRST IN WHILE

Jankowski scored twice to end a six-game famine, Gordie Redahl got his first goal of the season and then there was the outlucked Hebenton's first scoring shot since the Leafs' second game.

"The thing I like best about it," Mario said after his club's fifth straight unbeaten game, "is that we're winning without some of our big guns getting their goals."

Now that seems fixed.

FIRST PERIOD

1. Victoria, Barlow (Marcetta, Labrosse) 7:57.
2. Victoria, Barlow (F. Hucul) 14:34.
3. Victoria, Janowski 15:18.
4. Victoria, S. Hucul (Marcetta, Hebenton) 17:29.

Penalties: Erickson (V) 9:47; Shvetz (V) 10:45; Heiskala (S) 14:05; Campbell (S) and Labadie (V) 17:11; Sinclair (S) 19:30.

SECOND PERIOD

5. Victoria, Hebenton (Erickson, Barlow) 2:18.
6. Seattle, Keller (Chiz) 5:32.
7. Victoria, Janowski (Redahl, S. Hucul) 10:47.
8. Seattle, MacFarland (Sinclair, Dineen) 13:04.

Penalties: Mantha (S) and Sleaver (V) 6:51; Keller (S) 8:18.

THIRD PERIOD

9. Victoria, Redahl (F. Hucul, Sleaver) 1:10.
10. Seattle, Keller (Haley) 16:09.

Penalties: S. Hucul (V) 6:47; Haley (S) 10:14; Erickson (V) 16:49; MacFarland (S) 17:03.

Stops:

McLeod (S)	10	8	15	33
Millar (V)	11	7	13	31

Attendance: 2,970.

	GP	W	L	T	F	A	Pts
VICTORIA	9	6	1	2	37	22	14
Portland	9	6	3	0	37	24	12
San Francisco	9	4	3	2	28	31	10
Vancouver	7	3	4	0	23	30	6
Seattle	9	3	6	0	28	38	6
Los Angeles	9	2	7	0	25	38	4
X—WHL vs. AHL	12	6	6	0	40	43	—

X — Interlocking games.

Last night's scores: Seattle 3 at VICTORIA 7; San Francisco 5 at Los Angeles 4; Pittsburgh (AHL) 2 at Portland 7.

Next games: Tonight — Vancouver at Portland; VICTORIA at Seattle.

—William E. John

Barlow scores to make it 2-0

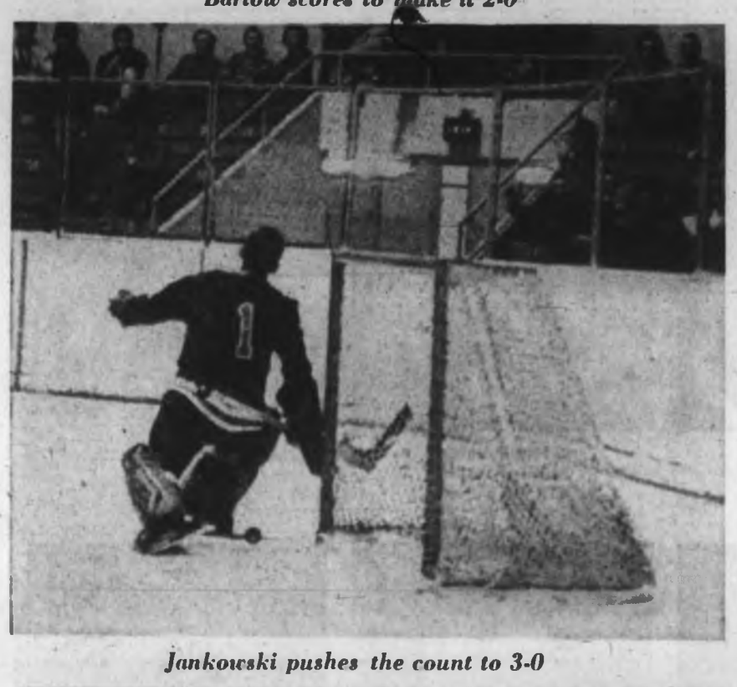

Jankowski pushes the count to 3-0

Sandy Hucul adds the fourth goal

Today's Sport

SOCCER

2 p.m.—Victoria District League, first division: Canadian Scottish vs. Navy, Royal Athletic Park; Gorge Moisons vs. Hourigan Kickers, Heywood Avenue Park; Brodies vs. Victoria West, Central Park.

2 p.m.—Victoria District League, second division: Vic West vs. Esquimalt, Topaz; Gorge vs. Wanderers, Beacon Hill; Sidney vs. University, Gordon Head campus.

FOOTBALL

11 a.m. and 1 p.m.—Norm Fieldgate Bantam League, St. Louis College vs. Oak Bay; Gordon Head vs. Esquimalt, Bullen Park.

2 p.m.—Vancouver Island Juvenile League, second game of two-game final, Oak Bay Farmers vs. Nanaimo Redmen, Carnarvon Park. (Oak Bay leads playoff 15-12.)

Spain Leads Tennis

BARCELONA (AP) — Manuel Santana and Jose Luis Arilla gave Spain a 2-1 lead over India in the Davis Cup interzone Tennis finals Saturday with a doubles victory.

The Spaniards, never beaten at home, defeated Premjit Lall and Jaidip Mukerjea 8-6, 6-2, 10-8.

Spain is now solidly favored to win the best-of-five series.

Australia is the defending champion in the global competition for the prized tennis trophy.

Brentwood Double Winner

Brentwood College first and second teams beat University School in exhibition rugby yesterday, the firsts winning, 6-3, at Brentwood and the seconds, 32-6, in Duncan.

It was the fourth straight win for the first side, which is going on a five-game tour of England and Scotland starting Dec. 6. Two games will be played against London school teams, three against school teams from Scotland.

In other exhibition matches between Brentwood and University School yesterday, University thirds won, 11-9 and the fourths won, 6-3. Brentwood Colts took their game, 9-0, and the junior colt teams played to a 13-13 draw.

Minor Soccer Scores

Results of yesterday's games in the lower Island juvenile soccer league:

DIVISION III

Sidney Legion 8, Parker Johnson 3; Lansdowne 0, Lakehill 4.

DIVISION IV

Trafalgar Legion 5, Machinists 1; Pro Pats 2, Firefighters 8.

DIVISION V

Whyte's Shop Easy 4, University Realty 2; Boys Club 3, Lakehill 0; Oak Bay 0, Peninsula 0; Gorge 2, Oddfellows 1; Evening Optimists 7, Esquimalt 0.

DIVISION VI

Langford 0, Boys Club 5; Britannia Legion 3, Peninsula Area 0; Saanich Employees 2, Evening Optimists 1; Eagles 0, Gorge 10; Gordon Head Shell 1, Prospect Lake 1.

DIVISION VII

Section A—Marine Services 3, Boys Club 0; Lakehill John 8, View Royal Firefighters 0; Public Service 2, Quigg Builders 2; Gorge 10, Gorge Canadians 0.

Section B—Esquimalt Kickers 0, Boys Club "B" 8; Cosmo Royals 2, Lakehill 0; Whyte's Shop Easy 1, Oak Bay 2; Evening Optimists 3, Peninsula Tigers 3.

Aussie Event To Devlin

SYDNEY, Australia (AP) — Bruce Devlin captured the Willis Masters Golf title Saturday, overcoming a five-stroke deficit on the final round as nightmarish winds blew Bob Charles' score to an eight-over- par 80.

Devlin, the slim Australian star, shot a pair of 75s on the day's two rounds and finished with a 72-hole total of 286, one stroke better than British Open champion Peter Thomson, also of Australia. Thomson carded two 74s.

Charles, the New Zealand left-hander, fired a 69 on the third round for a 208 and a five-stroke advantage over Devlin and Thomson. But then came his 80 in the treacherous southerly winds that hit the Kensington course, and a third-place finish at 288.

ESQUIMALT
SPORTS CENTRE
COLLEGE
HOCKEY
FRIDAY
8:00 p.m.
UNIVERSITY OF B.C.
vs.
UNIVERSITY OF VICTORIA

Rookie Joins Leafs

Victoria Maple Leafs had a new forward in camp yesterday.

He is Dave Parenteau, a forward and former Saskatchewan Junior Hockey League scoring star with Flin Flon.

Parenteau replaces Marty Desmarais has returned to Calgary and will probably play this season with Charlotte, N.C.

★ ★ ★

Bucks Blast Hornets

Brisson's Trio Nicks Blades

Gerry Brisson did his best to make Bud Poile look like a genius last night in Los Angeles.

When Poile couldn't come to terms with winger Len Haley, he traded him to Seattle Totems. In exchange, San Francisco Seals got Brisson, who was nursing a shoulder injury at the time.

But last night Brisson scored three goals in the third period to spark Seals to a 5-4 victory over Los Angeles Blades, who had a 4-1 lead midway in the period.

Brisson scored at 9:04 and 10:55, Wayne Maxner tied it up at 14:37, and Brisson got the winner at 16:57.

Meanwhile, in Portland, the Buckaroos were stomping Pittsburgh Hornets, 7-2, thus squaring the Western Hockey League-American Hockey League interlocking record at six victories each.

Seven players shared the Portland scoring, including Cliff Schmautz, whose total of eight goals is tops in the league. Bob Barlow of Victoria is second with seven.

SAN FRANCISCO 5, LOS ANGELES 4

FIRST PERIOD

1. Los Angeles, Hendrickson (Hynes, Boileau) 11:21.
2. Los Angeles, Labine (Hendrickson, Johnson) 14:53.

Penalties — Young (LA) :24, Gravel (SF) 6:49, McCartan (SF) (served by Lund) 14:38.

SECOND PERIOD

3. San Francisco, Swarbrick (Burns) 3:53.
4. Los Angeles, Smith (Johnson, Hendrickson) 9:08.

Penalties—Nicholson (SF) (major and minor) 7:33, Young (LA) (major and minor) 7:38, Picard (SF) 8:15, Wilson (LA) 14:04, Burns (SF) 18:36, Swarbrick (SF) 18:56, Young (LA) 18:56, Larose (LA) 18:56.

THIRD PERIOD

5. Los Angeles, Johnson (Hendrickson) 6:27.
6. San Francisco, Brisson (Lund, Burns) 9:04.
7. San Francisco, Brisson (Cyr, Burns) 10:55.
8. San Francisco, Maxner 14:37.
9. San Francisco, Brisson (Odrowski, Gravel) 16:57.

Penalties—Harris (SF) (two majors) 4:10, Orban (LA) (two majors) 4:10, Swarbrick (SF) 5:17, Wilson (LA) 5:27, Connelly (SF) 5:39, Young (LA) 9:45, Burns (SF) 12:47.

Stops:

McCartan (SF)	12	7	8	27
Pelletier (LA)	8	14	8	30

Attendance: 7,546.

PITTSBURGH 2, PORTLAND 7

FIRST PERIOD

1—Portland, C. Schmautz (Jones, Donaldson) 11:13.
2—Portland, Jones (C. Schmautz) 17:46
3—Pittsburgh, Fontayne (Wall) 19:34.

Penalties—Jones (P) 7:22, Hall (Pt) 10:13, Saunders (P) 10:46, Wall (Pt) 16:37, Portland bench (served by Goodwin) 16:37, McCord (Pt) 18:28.

SECOND PERIOD

4—Portland, Messier (Jones, Van Impe) 4:36
5—Portland, Ronson (Blonde, Leach) 9:05.
6—Portland, Holmes (Goodwin, Leach) 9:57.

Penalties—Hall (Pt) 6:01, Messier (P) 11:55, A. Schmautz (P) 12:35, Pronovost (Pt) 13:38.

THIRD PERIOD

7—Portland, Donaldson 3:32.
8—Portland, Saunders (Goyer) 12:00.
9—Pittsburgh, Laforge (Wall, Harris) 18:49.

Penalties—Saunders (P) 7:06, Marshall (Pt) (misconduct) 16:25, Donaldson (P) 17:00, Head (P) (served by Holmes) 17:44.

Stops:

Gardner (Pitt)	8	5	11	24
Head (P)	8	9	13	30

Attendance—9,219.

District All-Stars Defeat United, 3-2

Victoria and District League all-stars overcame a two-goal deficit to upset a shorthanded Victoria United, 3-2, in an exhibition soccer game at Royal Athletic Park yesterday.

Only 440 fans watched the game, proceeds of which go to the Derek Fendt memorial fund. Fendt died of injuries sustained in a second division game earlier this season.

United, without George Paul, Jim Jamieson and Dunc McCaig, held a 2-0 lead late in the second half on goals by Russ Ball and Tom Locke.

But all-stars pulled one back seconds before the interval when Martin Taylor slammed a cleverly taken free kick from Henry Vanderhorst into the roof of the net.

United was caught looking a little lackadaisical 29 minutes into the second half when Doug Hill lobbed the tying goal into the net with goalie Barry Sadler out of position.

And with just four minutes left, Vanderhorst bent low to nod a bouncing ball into the United goal for the winner, but in doing so was clipped near the eye with a boot. Although his eyelid bled severely, the injury was not believed to be serious.

United used two juveniles, Palle Poulsen and Jerry Horne, and Victoria Wests' Dave Evans to fill the gaps resulting from the absence of Paul, Jamieson and McCaig.

In today's first division district league games, first place is at stake when Hourigans play Gorge at Heywood Avenue, Brodies play Wests at Central Park, and Canadian Scottish take on Navy at Naden.

In the second division, Wests tangle with Esquimalt at Topaz, Gorge play Wanderers at Beacon Hill, and Sidney tackles University at the university.

All kickoffs are 2 p.m.

FAN FARE

By WALT DITZEN

Queen Margaret's Keep Bridgman Cup

Defending champion Queen Margaret's School won the 28th annual Bridgman Cup competition yesterday at Lansdowne Junior High—and this year the Duncan girls had a special interest.

QMS beat Strathconas, 3-0, in the final and got one goal from Caroline Penn, a granddaughter of the trophy's donor. Penny Shaw and Susan Jaggers got QMS's other goals.

The Duncan girls had a perfect record through five games, scoring 15 times and not conceding a goal.

Strathconas won their section with a perfect record followed by Esquimalt, Norfolk House II, Oak Bay II, and Westerham. Nanaimo placed second in QMS's section followed by St. Margaret's Crofton House and Victoria High II.

The Norfolk House, Oak Bay and Vic High first teams were playing in the B.C. championships at Vernon.

Vernon Girls Capture Grass Hockey Event

VERNON (CP)—Vernon won it all Saturday in the second annual inter-school invitational field hockey tournament involving 15 schools from all over the province in two days of knockout play.

Vernon won the championship by defeated Magee of Vancouver 1-0 in the final championship game. Earlier the Vernon squad had defeated the defending champion Norfolk House team from Victoria 3-2 in a semi-final while Magee downed Cowichan 2-1 to gain the other final spot.

In earlier play on its way to the championship Vernon defeated Victoria High 2-0 and the Victoria school also absorbed a 1-0 defeat from Kelowna.

In other "A" division play, Killarney and Kelowna played to a 1-1 tie and Vernon tied with Norfolk House by the same score.

In "B" division, Abbotsford and Winfield tied 2-2; Cowichan shut out Britannia 1-0; Winfield and Britannia played to a 2-2 tie and Abbotsford and Penticton tied, also 2-2.

In "C" division, Windermere shut out Salmon Arm 1-0; Oak Bay defeated Trail 2-0 and then Windermere and Oak Bay played to a scoreless draw and Magee gained a semi-final spot by defeating Salmon Arm 2-1.

MORE SPORT PAGES 16, 19

Vancouver Island
JUVENILE FOOTBALL
Championships
Sunday, 2 p.m.
FARMER CONSTRUCTION
vs.
NANAIMO REDMEN
Carnarvon Park

Beat Braves, 48-45

Chinooks Share Lead

	W	L	Pts
Victoria Chinooks	2	0	4
UBC Braves	2	1	4
Kerrisdale Merchants	2	1	4
YMCA	2	1	4
North Shore	1	1	2
CYO Saints	0	2	0
Killarney	0	3	0

Last night's scores: Victoria Chinooks 48 at UBC Braves 45; YMCA 54, Kerrisdale 41.

Next games: today—Victoria at Killarney; CYO vs North Shore.

VANCOUVER (Special)—Victoria Chinooks, never in the lead until midway in the second half, finished strongly here last night to edge UBC Braves, 48-45, for a share of first place in the Inter-City Junior Men's Basketball League.

Chinooks, the defending Canadian champions, are the only unbeaten club left, with two victories in two starts. Braves, Kerrisdale Merchants and YMCA, which beat Kerrisdale, 54-41, last night, all have 2-1 records.

Chinooks play Killarney, winless in three starts, this afternoon in North Vancouver. CYO Saints and North Shore Mountaineers are in the other half of the doubleheader.

Holdovers Ken Jackson (18) and Ron Bowker (17) led Chinook scorers and the rookies, particularly Brian McIntyre, turned in a solid effort. Chinooks were without forward Barney Spaven, who has a sprained ankle, and lost Don Frampton on fouls in the second half.

High men for Braves were Phil Langley, with 14 points, and former Abbotsford High School star Sam Vandermeulen, who added 13. UBC led, 27-26, at the half.

Victoria — Brunwell 2, Humber 2, Frampton 6, Jackson 18, Turner 2, Gregory 1, Bowker 17. Total—48.
UBC—Langley 14, Blumenscheidt 5, Polinsky 8, Vandermeulen 13, Mike Churchman 1, Al Quinn 6. Total—45.

SOLUNAR TABLES
WHEN TO FISH OR HUNT
by
John Alden Knight
and
Richard Alden Knight

According to Solunar Tables calculated for this area, the best times for fishing and hunting for the next 10 days will be as follows (Times shown are Pacific Standard Time):

A.M. Minor	A.M. Major	P.M. Minor	P.M. Major
TODAY			
4:30	9:25	4:15	9:45
MONDAY			
5:35	10:10	4:40	10:30
TUESDAY			
6:40	11:00	5:05	11:15
WEDNESDAY			
7:55	11:55	5:45	—
THURSDAY			
9:10	12:05	6:35	12:55
FRIDAY			
10:20	1:00	7:45	1:15
SATURDAY			
11:05	2:00	9:15	2:55
SUNDAY			
11:50	3:00	11:05	3:35
MONDAY			
—	4:00	1:05	4:35
TUESDAY			
12:20	5:00	1:45	5:35

Major solunar periods, lasting 1½ to 2 hours, dark type.
Minor periods, shorter in duration, light type.

Cordova Kids Take Three Cage Wins

Cordova Bay teams won three games from Saanichton in minor basketball action in Saanichton last night.

Cordova Bay bantam girls won, 40-8; the midget boys won, 17-10, and the pre-midget boys won 5-3.

Three games are scheduled Monday at S. J. Willis Junior High School. At 6:30, St. Ann's midget girls play the First United "B" team; Sooke and First United "A" midget girls play at 7:30, and the Boys Club and Brentwood bantam boys clash at 8:30.

Five Big Wins For Firefighters

	P	W	L	T	F	A	Pts.
Firefighters	5	5	0	0	21	2	10
UBC	4	3	0	1	10	4	7
New Westminster	5	2	2	1	5	9	5
Burnaby Villa	4	0	0	4	5	5	4
St. Andrews	6	1	3	2	6	13	4
VICTORIA	3	1	1	1	4	5	3
Columbus	4	0	2	2	4	6	2
North Shore	5	0	4	1	4	15	1

Yesterday's score: Firefighters 4, St. Andrews 0.

Next game: Today—UBC vs. Columbus.

VANCOUVER (CP) — Vancouver Firefighters increased their lead in Pacific Coast Soccer League standings to three points Saturday by defeating St. Andrews 4-0.

The victory was the fifth straight in league play for the Canadian champion Firemen and gave them ten points, three more than second-place UBC Thunderbirds.

However, the Thunderbirds get a chance to narrow the gap when they meet Columbus here this afternoon.

Hero of the game for the winners was rightwinger Louis Trischuk, who set up the first three goals and scored the fourth himself.

It was the third shutout in five games for Firefighters goalie Ken Pears who has conceded only two goals in those five games this season.

Pass Interceptions Key To Ottawa Playoff Win

OTTAWA (UPI)—Turning three pass interceptions and a bad snap into their first four touchdowns, Ottawa Rough Riders reached the Eastern Football Conference playoff final Saturday afternoon by trouncing Montreal Alouettes, 36-7, in the sudden-death semi-final.

Ottawa now meets Hamilton Tiger-Cats in a two-game, total-point series starting here next Sunday. The winner represents the EFC against the Western champion in the Grey Cup final in Toronto on Nov. 27.

Stymied by two fumbles, it took the Riders until the second quarter to get started. Then, taking advantage of the off-form performance of Bernie Faloney, they made three interceptions and turned them into as many touchdowns in six minutes of the second quarter.

Although he managed to complete 13 of 24 passes and get his club 24 first downs, Faloney yesterday was hardly the master of old. Two of the interceptions were thrown directly to defending players and the third was a lobbed pass which was easily picked off. Not until late in the third quarter did Alouettes penetrate further than the Ottawa 44-yard line and they didn't score until less than three minutes from full time.

Their touchdown came on a 31-yard pass from Faloney to Terry Evanshen. It was converted by Charlie Baillie.

Bo Scott got two Ottawa touchdowns, Ron Stewart got one on a pass from Russ Jackson, Gene Gaines one with a 65-yard return of an interception and Jackson took it over once himself. Moe Racine converted all five major scores and got one point on a wide field-goal try.

An interception by Ken Lehman, returned 12 yards to the Montreal 35, resulted in the first touchdown. Six plays later, Jackson retreated to the 20-yard from the 10 and hit Stewart in the end zone.

Then Bill Quinter had a pass thrown directly at him and brought it 15 yards to the Montreal 33-yard line. This touchdown also took six plays, Jackson rolling to his left on going over on the option from three yards.

CLEAR PATH

Alouettes started a march there but with play in Ottawa territory Gaines grabbed off a Faloney pass and had a clear path for his 65-yard run.

In the third quarter, Baillie made a high snap with Alouettes forced to punt from their 37-yard line and punter Jim McKean was downed on the 11-yard line. Scott cut inside his right tackle on the first play to go the distance.

FINE RUN

Riders' last touchdown came on a seven-play, 94-yard march in the fourth quarter with Scott getting the last 45 yards with a fine run.

Scott wound up with 83 yards in eight carries while Jim Dillard got 92 yards in 15 carries.

STATISTICS

	MTL.	OTT.
First Downs	24	28
Yards Rushing	115	264
Yards Passing	161	250
Passes Made/Tried	13/24	11/22
Passes Intercepted By	0	3
Punts/Average Yards	6/38.8	4/43.7
Fumbles/Fumbles Lost	2/2	4/2
Penalties/Total Yards	8/80	8/65

Jackson pours pop over Gaines' head as Riders rejoice

Just No Excuses For Teams Today

WINNIPEG — Everything points to no excuses conditions for this afternoon's Western Football Conference semi-final between Saskatchewan Roughriders and Winnipeg Blue Bombers.

The field is in excellent shape and forecasts are for a crisp football day with temperatures in the 30s and no rain or snow expected.

In other words, the game should be won and lost on the football played, not on the conditions under which it will be played.

Bud Grant of Winnipeg, who had his team in a hotel overnight because he feels it plays better on road trip conditions, says he fears the Riders as much as any other club in Canada.

COACH

Eagle Keys of the Riders was optimistic.

"Basically, I think we've got a better football team than Winnipeg," he said. "We may have more weak spots than they do, but we've got more strong spots too.

"Everything points to a tight, low-scoring struggle," Grant said.

Today's game will be televised over channels 2 and 6 and broadcast over CKNW (980), according to the networks.

Top-Rated Teams Roll On Unbeaten

Michigan State, Arkansas and Nebraska, the ruling U.S. college football triumvirate, rolled unchecked toward unbeaten seasons Saturday.

Fourth-ranked Notre Dame crumpled Pitt, 69-13, behind Bill Wolski's record-tying five touchdown performance.

The top-ranked Spartans of Michigan State and their two closest pursuers in the Associated Press' top 10 each rang up victory No. 8 and closed in on post-season bowl berths.

Led by Clinton Jones' four touchdown runs, the Spartans clinched at least a tie for the Big Ten conference title and a Rose Bowl berth by pounding out a 35-0 victory over Iowa.

Arkansas' second-rated Razorbacks took another step toward the southwest conference title and a spot in the Cotton bowl by running their unbeaten streak to 20 with a 31-0 thumping of Rice.

Nebraska's ground-oriented forces smashed Kansas 42-6, staying a step ahead of Missouri in the battle for the big eight title and a possible rematch with Arkansas in the Cotton bowl.

The Air Force Academy pulled off one of the top upsets of the day, downing Army 14-3 as Paul Stein ran for one touchdown and passed for the other. It was the first time in its history the Air Force had beaten either Army or Navy. Navy defeated Maryland 19-7.

Results:

Lafayette 23, Rutgers 18
Colgate 21, Bucknell 7
Dartmouth 47, Columbia 6
Princeton 14, Harvard 6
Navy 19, Maryland 7
Oregon State 13, Syracuse 12
Yale 21, Pennsylvania 19
Massachusetts 27, Holy Cross 6
Cornell 41, Brown 21
Notre Dame 69, Pittsburgh 13
Boston University 15, Connecticut 14
North Carolina State 21, Duke 6
William and Mary 20, Citadel 6
Florida 14, Georgia 10
Florida State 35, Wake Forest 6
North Carolina 17, Clemson 13
West Virginia 31, Virginia 22
South Carolina 17, Virginia 7
Auburn 28, Mississippi State 18
Kentucky 34, Vanderbilt 6
Tennessee 21, Georgia Tech 7
V.M.I. 21, Richmond 14
Bowling Green 20, Marshall 6
Alabama 31, Louisiana State 7
South Carolina St. 17, Maryland St. 14
Florida A & M 28, North Carolina 14
Miami (Ohio) 20, Toledo 16
Ohio State 17, Indiana 10
Purdue 45, Wisconsin 7
Air Force 14, Army 3
Michigan 23, Illinois 3
Cincinnati 21, Kansas State 14
Minnesota 27, Northwestern 22
Michigan State 35, Iowa 0
Nebraska 42, Kansas 6
Oklahoma 24, Iowa State 20
Texas 35, Baylor 14
Southern Methodist 10, Texas A & M 0
Arkansas 31, Rice 7
Wyoming 27, New Mexico 9
Montana State 24, Montana 7
Southern California 35, California 0
Washington State 27, Oregon 7
UCLA 28, Washington 24
Brigham Young 25, Utah 20
Missouri 20, Colorado 0
Colorado State 82, South Dakota St. 20

James Bay Sidelines Oak Bay

James Bay, led by Bruce McFarlane and Ken Roscelli, sneaked past Oak Bay Wanderers, 14-13, in a first division rugby union game yesterday.

McFarlane and Roscelli each had two trys for James Bay. Norm Dixon kicked one convert.

Mark Appleton and Harry Short scored trys for Wanderers, and Don Burgess added a penalty goal and two converts.

In the second division, Roger Worth got two tries as James Bay trounced University, 17-3. Stan Emerick, John Hughes and Dave Hutchings had trys for James Bay, and Ron Sallis kicked a convert. Russ Baker got university's three points on a penalty goal.

Today in the first division University plays at Cowichan.

Road Race In Duncan

DUNCAN — John Cliff and Steve Sullivan are among the favorites in this afternoon's cross country racing meet here.

Cliff is the leading contender in the men's open class, while Sullivan heads the list of under-14 competitors.

Men's and women's races are scheduled with competition beginning at the Royal Canadian Legion Hall on Trunk Road at 2.

Released For Game

OTTAWA (CP) — Most of 24 young Montreal football fans, arrested here Saturday for breaches of the Ontario Liquor Act, were released on bail by police just before game time.

They were part of a two-train contingent that arrived for the sudden-death semi-final between the Alouettes and Ottawa Rough Riders of the Eastern Football Conference.

Farmers Redmen Collide

Oak Bay Farmers have been to the movies. Today they step out at Carnarvon Park to meet the other half of the cast.

It's Farmers vs. Nanaimo Redmen at 2 p.m. in the second game of their two-game, total-point series for the Vancouver Island juvenile Canadian football championship. Farmers won the first game, 15-12, last Sunday in Nanaimo, and spent much of the past week studying the game films, looking for mistakes.

Farmers will be without first-string guard Brian Conroy, who sprained an ankle playing basketball, but fullback Jim Forward, who missed the first game, is ready to go.

McGinnis Hockey Results

Results and scorers in the Stuffy McGinnis Hockey League games last week:

Victoria Press—Pete Cook 2, Jim Rousseau 2, Brian Turnbull, Dave Stone, Keith Wilson, Ron Sudlow. Total—8.
Mercury Marine—Reg Monroe, Paul Moretti. Total—2.

VMD—Vic Bley 2, Bob Reffell, Tom James, Terry Verner, George Brice 2, Gordie Mills, Ray Beech. Total—8.
B.C. Hydro—Wilf Proseviat, Randy Ferby, John Oliver. Total—3.

B.C. Civil Service—Dennis Berry, Rick Leitrudi, Bill Gilpin. Total—3.
Pollen Ford—Don Clouston. Total—1.

Warren Heads Skiers

Gerry Warren has been elected president of the Victoria zone Sno Birds' Ski Club for the coming season.

Other elected officers are Bob Davies, vice-president; Shirley Crowe, secretary; Brian Findley, membership; and Archie Campbell, transportation.

For information as to membership phone Findlay at EV 3-8226.

Rangers Whip Toronto

Boston Finally Wins First Game

Boston Bruins, in recent years almost as synonymous with incompetence as New York Mets, looked anything but incompetent Saturday night as they mauled Montreal Canadiens, 3-1, for their first victory of the National Hockey League season.

Bruins got inspired goalkeeping from 20-year-old Bernie Parent, playing only his third NHL game. He had allowed 10 goals in his first two outings after being called up from Oklahoma City to replace injured Ed Johnston and Gerry Cheevers.

But last night Montreal-born Parent did all that was necessary.

Canadiens took the lead on Bobby Rousseau's first-period goal, but Ron Stewart tied the score on a shifty solo effort at 12:19 of the second period.

And Dean Prentice got the winner at 5:58 of the final period when he took a pass from Johnny Bucyk and cruised through to beat Charlie Hodge in the Montreal goal.

	P	W	L	T	F	A	Pts.
Chicago	5	4	0	1	23	9	9
Montreal	7	4	2	1	22	19	9
New York	5	2	2	1	20	14	5
Detroit	6	2	3	1	18	20	5
Toronto	7	2	4	1	11	22	5
Boston	6	1	4	1	13	27	3

Last night's scores: New York 4 at Toronto 2; Boston 3 at Montreal 1.

Next games: tonight—Montreal at Boston; Toronto at Chicago; Detroit at New York.

Ted Green scored the clincher at 18:27 on a slap-shot from the point.

In last night's other game, New York Rangers stopped Toronto Maple Leafs, 4-2, to move into a third-place tie with Toronto and Detroit.

Earl Ingarfield got the winner for the Rangers, ann his second goal of the game, on a drive from the right wing midway through the third period.

Leafs went ahead, 1-0, on Allan Stanley's first-period shot from the point, but Rod Gilbert tied it with 38 seconds left in the second period and Ingarfield put them ahead, 2-1 just before the horn sounded.

Dave Keon brought Leafs level on the power-play at 5:23 of the third, then Ingarfield got his second of the night, and Don Marshall clinched it with a power-play goal at 19:32.

NEW YORK 4, TORONTO 2

FIRST PERIOD

1—Toronto, Stanley (1), (Pulford, Selby) 10:21.
Penalties—Pronovost 2:16; Giacomin 13:34; Nelson 15:16.

SECOND PERIOD

2—New York, Gilbert (3), (Brown, Selling) 19:28.
3—New York, Ingarfield (2), (Marshall, Hillman) 19:50.
Penalties—Mahovlich :08; Goyette 6:49.

THIRD PERIOD

4—Toronto, Keon (1), (Kelly, Ellis) 5:23.
5—New York, Ingarfield (3), (Nevin, McMahon) 9:00.
6—New York, Marshall (2), (Ingarfield, Nevin) 19:32.
Penalties—Peters 4:35; Douglas, minor, misconduct, 6:58; Nielson 10:56; Keon 18:16.

Shots on goal by:

New York	8	9	11	28
Toronto	11	5	14	30

Attendance: 14,697.

BOSTON 3, MONTREAL 1

FIRST PERIOD

1—Montreal, Rousseau (5), (Beliveau, J. C. Tremblay) 18:48.
Penalties—Ferguson 2:55; Boivin 10:19; Harper 13:33; Ferguson 16:46; Fleming 18:46.

SECOND PERIOD

2—Boston, Stewart (4), (MacDonald, Oliver) 12:19.
Penalties—Harper 3:30; Dillabough 6:18; Ferguson 13:37.

THIRD PERIOD

3—Boston, Prentice (1), (Bucyk, Westfall) 5:58.
4—Boston, Green (2), (Prentice, Westfall) 18:27.
Penalties—None.

Shots on goal by:

Boston	12	4	8	24
Montreal	9	8	14	35

Attendance: 14,013.

Central Captures Island Soccer Title

NANAIMO — Central Junior High School of Victoria won the Vancouver Island junior high soccer championship here Saturday in a battle with John Barsby School of Nanaimo.

The clubs ended in a 1-1 draw, but Central took the game and the title on corner kicks.

Barry Moen scored Central's goal.

Colquitz took the consolation title in the eight-team competition.

Appointment

Jim Murdock

Well known in the Victoria flying field and surrounding areas. Jim brings experience and his friendly personality to Empress Motors Used Car Department, where he will be glad to meet his friends and show them the finest selection of new and used cars in Victoria.

Empress Motors Ltd.
Fort at Quadra
EV 2-7121

IF IT'S TIRES IT'S
OK TIRE
2968 DOUGLAS STREET

TOUGH NEW TRUCKS FROM **FORD** WITH TWIN I BEAM INDEPENDENT SUSPENSION
ONLY FORD TRUCKS HAVE IT!

LET'S TRADE TRUCKS
YATES AT COOK
Peter Pollen FORD
EV 4-1144

BRAKE RELINING
BRING YOUR CAR IN
FREE BRAKE CHECK
Get our estimate before you get any reline—you'll be glad you did!
BRAKE ADJUSTMENT
Front wheels repacked and safety check
$1.50
Our Work Fully Guaranteed
VICTORIA BRAKE SPECIALTY CO.
629 Courtney Street

THIS IS **NEW!**

LOSE YOUR VOTE?

You will—if you vote for what you don't really want, then get too much of it.

The best way—the new way—the only way is to DECIDE *what you really do want—free medical care—improved pensions—sincere and honest leaders*—THEN VOTE FOR IT—*Show yourself to be a person of principle not just someone picking a party because it might be the winner.*

MAKE YOUR PRINCIPLE WIN—MAKE YOUR PARTY - THE NEW DEMOCRATIC PARTY WIN!

N D P

IN VICTORIA
LLOYD BRERETON X

IN ESQUIMALT-SAANICH
LEN STEPHENSON X

For the winners you really want—on Nov. 8th Vote
NEW DEMOCRATIC PARTY

For Transportation to the Polls . . .

In Victoria	In Esquimalt-Saanich	In Sidney
384-5342	382-4742	656-3116
384-0033	383-1612	In Colwood 478-2075

(Inserted by the N.D.P. Campaign Committee)

Hold on! Here comes WA-WA-NE-SA!

In a perilous plight? Chin up – all is not lost! A fast and fair cash settlement from Wawanesa can often blunt the edge of a disaster. An act of vandalism. A thief in the night. A fire or storm – your Wawanesa Homeowner's Package Policy protects you against loss from many perils. And because these risks are packaged in one policy, you save on premiums, too. Call Harold and me. We'll cross swords to protect you anytime.

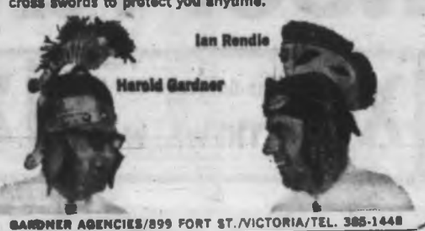

GARDNER AGENCIES/899 FORT ST./VICTORIA/TEL. 385-1448

A complete insurance and real estate service, and agents for THE WAWANESA MUTUAL INSURANCE COMPANY

Socred Convention

Tisdalle Wins Light Bill Battle

By JACK FRY
Legislative Reporter

VANCOUVER—Saanich MLA John Tisdalle led a fight from the floor of the B.C. Social Credit League convention Saturday to stall a resolution which could have meant higher light bills.

At Mr. Tisdalle's urging, the convention finally referred to Recreation and Conservation Minister Kenneth Kiernan, a director on the B.C. Hydro and Power Authority, a seemingly innocent resolution from Mackenzie constituency.

The Mackenzie Socreds had requested that Hydro be given authority to supply power to those isolated parts of the province where service is now considered economically unfeasible.

ALTERNATIVE

To supply power to such areas, the Saanich MLA warned, Hydro would have to either draw money from the provincial government's general revenue fund or increase electricity rates in other parts of B.C.

"If you are recommending higher light bills, that could be an explosive situation, because I don't intend to vote for that in the legislature," he said.

Mr. Tisdalle also reminded the delegates that Premier Bennett had said B.C. would probably have the lowest rates in Canada when power comes on the line from the Peace and Columbia River projects.

Mr. Kiernan advised the convention that the present program of Hydro rate reductions leave little room for taking on further money-losing operations.

A controversial resolution proposing that the government take over the B.C. Telephone Company fizzled out like a wet firecracker when it came up for discussion. The convention merely ruled that it is a federal rather than provincial matter, and passed on to other business.

Some of the resolutions which were approved by the Socred grassroots representatives:

● That the program of teaching school students about the harmful effects of alcohol and tobacco be extended to include the effects of narcotics addiction.

● That a committee be appointed to find out from cabinet ministers why "nothing further is heard" about resolutions which are passed at conventions.

● That the government of B.C. petition the federal government "to have all education, housing and rehabilitation of the native Indians under direct control of this province, and the federal government to share the costs."

Two resolutions that the maximum price of tax-free meals be raised higher than the existing $1 level were referred to the minister of finance for consideration.

The convention defeated a Saanich resolution asking that the $1 minimum Homeowner Grant payment be raised, and passed over a Victoria resolution calling for aircraft luggage to be searched for bombs—because this suggestion should go before the national rather than provincial convention.

* * *

B.C. Strict

25,000 Ruled Off Road

VANCOUVER (CP)—Attorney-General Bonner said Saturday discipline imposed on British Columbia drivers is probably stricter than anywhere else in Canada.

He said this year either the courts or the B.C. Motor Vehicle Branch will rule about 25,000 drivers off the road for periods ranging up to three years.

He was commenting at the annual convention of the B.C. Social Credit League on a resolution asking that convicted impaired drivers be ruled off the roads for longer periods of time than at present.

ACCIDENT RATIO

The motion, which passed, also asked the superintendent of insurance to supervise car insurance premiums "so that as an improvement in the accident ratio becomes evident, the companies will reduce rates accordingly."

Another resolution that called for government car insurance or scrutiny of insurance rates by the public utilities commission was rejected.

Mr. Bonner said that despite the high number of accidents in British Columbia and the high cost of repairs, insurance rates in the province were among the lowest in Canada.

FIX PROOF

A third resolution, which was passed, said that no motor vehicle should be licensed or transferred without proof that the owner has liability and property damage insurance.

Mr. Bonner told delegates that mobile provincial car inspection teams will be increased shortly. He was commenting on a resolution calling for mandatory inspection of motor vehicles.

The attorney-general and the majority of the 300 delegates disagreed about the teaching of the perils of narcotics addiction in junior and secondary schools.

BONNER DISAGREES

A motion calling for this instruction was passed despite the fact that Mr. Bonner warned that such instruction could expose teenagers to techniques of narcotic addiction.

The students would not ordinarily hear of these techniques because additetion affected only those persons "in the fringes" of society.

Mr. Bonner said studies in B.C. have shown that innocent people are not led or tricked into addiction. Addicts were persons with a long life of delinquency.

NEW PROBLEM

One Vancouver Point Grey delegate said peddlers introduced narcotics to students by putting them in cigarettes.

The motion was introduced by Cariboo constituency association and said addiction is a new problem in the booming Prince George area.

Philippines Revalue Peso

MANILA (UPI) — The government ordered two currency reforms Saturday in an effort to pump new life into the Philippine economy.

President Diosdado Macapagal told a news conference the government has fixed the value of the Philippine peso at 3.90 to $1 and eliminated the 20 per cent retention of export earnings, which Filipino producers had criticized as an export tax.

Phone Bid Fizzles

a leading Liberal newspaper said it!

THE PROSPECT OF A PEARSON MAJORITY IS APPALLING

Excerpts from An Editorial in The Windsor Star, October 26th, 1965:

Ordinarily, this newspaper would go along with the shrewd appeal by Pearson and his Liberal sidemen for a majority government.

We're for strong, efficient government to deal with Canadian problems. But **we do not believe it is in the best interests of Canada for the Liberals to be returned with an overall majority November 8th.**

We think there are three compelling reasons.

1. **It would be a vote of confidence for the manner in which they have conducted Canada's affairs for the last 30 months, and approval for more of the same for the next 5 years.**

Pearson's government does not deserve that vote of confidence. A continuing of the policy of appeasing Quebec at the expense of federal authority could be fatal to Canada. An endorsation of the wrong-doing or wrong-headedness of so many of the Quebec wing of the Liberal party would be an afront to decency and morality in Canadian public life.

2. **It would be a personal vote of confidence in Pearson's leadership of the country and of the Liberal party.**

Pearson does not deserve that vote of confidence. His outstanding ability in the field of international relations has not been manifest in his dealing with Canadian domestic affairs. His mastery of the arts of compromise and concession which produced his great achievements at the UN are sadly out of place in Canada today, where principle and firmness of decision are the essential qualifications for leadership.

3. The election hinges on the outcome of voting in Quebec. **Heavy Liberal gains in Quebec are almost a foregone conclusion.** If these are not balanced by losses there will be a Liberal majority — dominated as never in the past by Liberals from Quebec, doubtless the dominant force in any Liberal government.

The prospect is appalling, in view of the present state of political climate in Quebec. If it is a minority government there will at least be the check of the necessity for support from one of the minor parties. No such check will exist if the Liberals have a clear majority. The consequences could be disastrous for Canada.

What does this appalling prospect mean to British Columbians? Simply this - a Liberal majority will be dominated by members from Quebec. This, at a time when the Canadian constitution will be revised. We believe that this is against the best interests of Canada. One province's interests must not dominate. Only a national party with broadly based support can prevent it.

Vote Conservative

Esquimalt-Saanich CHATTERTON, George	X	Victoria WAITE, Clifford	X	Nanaimo-Cowichan-The Islands MATTHEWS, Walter	X	Comox-Alberni MACADAM, Bill	X

A NEW FASHION IN MODERN RETAILING

WOOLCO

WOOLCO

COAST TO COAST BARGAIN SPREE

MONDAY ONLY

Personal Shopping Only Please

Shop Early While Quantities Last!

HUNTING CAPS

Completely waterproof ski-style cap in bright fluorescent orange for safety and ventilated for comfort. Wide sun visor for better vision. Bargain Spree Price ..... .87

Sporting Goods

CHRISTMAS TREE

All vinyl tree by "Carillon". Fireproof and non-conductive for your safety. Measures 48" high with stand included. Reg. 5.45. Bargain Spree Price 2.96

Christmas Decorations

VINYL BRIEF CASE

Underarm type with zipper closure. An excellent case for those important papers. Waterproof and strongly built. Reg .47. Bargain Spree Price ..... .23

Stationery

PHOTO ALBUMS

Keep all those treasured snaps safe for the years ahead! Measures 11"x13" and is finished in a beautiful ivory tone. Reg. 1.27. Bargain Spree Price ..... .97

Cameras

CHRISTMAS HI-LITES

The only socketless bulbs—just clip them onto your cord. Outdoor or indoor. Reg. 1.26. Bargain Spree Price ..... .83

Decorations

A.M.T. MODEL KITS

1964 "Grand Prix" 3 in 1 advanced modeling kits. The ideal gift for the young hobby enthusiasts. Complete with instructions. Bargain Spree Price ..... .97

Toyland

SPINNING ASH TRAY

All metal finished in black and gleaming chrome. "Spinning-Action" ash tray with own stand measures 24" high. A lovely gift! Reg. 4.86. Bargain Spree Price 3.33

Giftwares

ENCYCLOPEDIAS

Wonderful picture encyclopedias for the young set. Helps them become aware of the world around us. Reg. 2.97. Bargain Spree Price ..... .73

Book Shop

8 P.M. SUPER SPECIAL!

Lovely - Lacy BIKINI BRIEFS

Elastic leg and lace trim. Available in a wide choice of colors. Limit 10 to a customer.

5 for $1.00

LADIES' WATCHES

17 jewel Swiss movements in many attractive modern styles. A wonderful and thoughtful gift. Buy now save! Reg. 8.88. Bargain Spree Price 6.88

Jewellery

COFFEE MUGS

Ideal hot beverage mugs available in 7 lovely colors. Made in England of durable, handsome earthenware. Bargain Spree Price 4 for .99

Housewares

LADIES' CARDIGANS

Hand knit "Astrican" cardigans beautifully styled in shades of pink, aqua, turquoise or blue in sizes S,M and L. Reg. 9.88. Bargain Spree Price 8.88

Ladies' Sportswear

KING SIZE FAB

More weight—more cleaning power—added savings. Heavy duty formula Fab in the King Size 5 lb. box. Clean clear through—that's a Fab wash. Bargain Spree Price 1.17

Housewares

ORLON PULLOVERS

Wonderful, soft, cuddly orlon pile styled into a striking pullover. Available in white, red or royal. Reg. 6.88. Bargain Spree Price 5.88

Ladies' Sportswear

HAND MIXERS

So convenient in the kitchen, made by "Samson-Dominion" and doubly guaranteed—1 year guarantee by the company and Woolco's own guarantee. Bargain Spree Price 11.47

LADIES' HALF SLIPS

Dainty, lacy half slips that would make a gift she'd love. Choose from white, maize, aqua, black or blue. Bargain Spree Price ..... .87

Lingerie

KNITTING YARN

"Harding" sock and sweater yarn — shink resistant and nylon re-inforced. 3-ply, 1 oz. balls in white, baby blue or baby pink. Bargain Spree Price 4 for 1.00

WOOL BLANKET COATS

Beautifully appointed coats with warm nylon quilted lining. Available with regular collar or hood. The latest on campus! Reg. 18.44. Bargain Spree Price 15.56

Ladies' Coats

BIRD AND DOG KITS

First time in Victoria! These scale models seem to spring to life before your eyes. Easy to assemble —fun to paint! Bargain Spree Price 1.44

Woolco Paint

CHILDREN'S JUMP SUITS

All nylon with fleece lining, zipper front and foot straps—permanently creased. Choose from red or blue in sizes 2 to 6. Bargain Spree Price 2.66

Children's Wear

WOOL-ART KITS

New at Woolco! As easy as tying a bow! Contains pre-patterned decorated fabrics, color-fast yarn, needle and instruction sheet. Bargain Spree Price 4.24

Woolco Paints

JUST SAY CHARGE IT!

Sotre Hours: Monday to Friday, 10 a.m. to 10 p.m. Saturday, 9 a.m. to 10 p.m.

JUST SAY Charge It TOWN & COUNTRY SHOPPING PLAZA DOUGLAS ST. & SAANICH WOOLCO

Arising from Klan Hearing

Weapon Control Likely

WASHINGTON (UPI) — Sen. Thomas J. Dodd, D-Conn., predicted Saturday that the congressional investigation of the Ku Klux Klan will touch off a nation-wide demand for passage of a federal gun bill next year.

Dodd said public hearings by the house committee on Un-American Activities "have borne out my warnings.

"The loopholes in the federal law are being used to arm these extremists," Dodd said. "For years I have warned that extremists on both sides use these loopholes to arm themselves—the Minutemen, the Rangers, the Deacons, the Klan and others.

PUBLIC SUPPORT

Dodd, chairman of the Senate juvenile delinquency subcommittee considering the federal gun bill, said "I believe the Ku Klux Klan hearings will organize the support of Mr. and Mrs. America whose voice will shout down the lobbyists."

The Connecticut senator has frequently charged that lobbyists for the National Rifle Association and sportmen's clubs have blocked passage of legislation.

The current KKK hearings have provided Dodd with ammunition for the campaign he plans at the start of next year for passage of a bill.

HEAVY TRAFFIC

During three weeks of testimony, witnesses and committee investigators have disclosed a heavy traffic in arms among Klansmen, secret training sessions in marksmanship, large purchases of weapons, and good-sized arsenals belonging to members of the hooded society.

Two Georgia police chiefs recommended to the committee a national gun registration law.

Leo Blackwell of Griffin and Howard W. Smith of Clayton county suggested a registration law when quizzed by the committee.

CHEAP IMPORTS

Blackwell said such a law "Would make it a little harder for people to get weapons." Smith said he was particularly concerned with cheap imported military rifles. "More people have been killed with these guns in the last few years than any other type," he commented.

Dodd's legislation would make it illegal for a dealer to sell a concealable weapon to a resident of a state which prohibits carrying concealed weapons; it would ban the importation of weapons such as bombs or grenades; and it would require the purchaser of a mail-order gun and the mail order house to conform to the state laws of the state in which the purchaser resides.

Expense Fund Launched

ATLANTA, Ga. (AP) — Ku Klux Klansmen appealed for funds Saturday for expenses stemming from the Klan hearings in Washington.

Georgia Grand Dragon Calvin Craig of the United Klans of America confirmed Friday that a fund-raising drive is under way to pay legal expenses incurred during an investigation by the House of Representatives committee on un-American activities.

Craig also reported Klan growth and said: "We're getting a million dollars a day worth of publicity out of this."

A top Georgia Klansman, meanwhile, has indicated he will break the pattern of silence and not take the fifth amendment.

On Nov. 8 WIN WITH WAITE | X

(Inserted by the P.C. Campaign Committee)

PLAY SAFE

Maycock Optical Dispensary

FOR OVER 16 YEARS WE HAVE CONSISTENTLY OFFERED OUR CUSTOMERS ON VANCOUVER ISLAND THE LOWEST PRICES.

MAKE SURE

Bring Your Prescription for Glasses to Maycock Optical

— TERMS OF COURSE —

Victoria, B.C. 1327 Broad St. EV 4-7651

Nanaimo, B.C. 302 Bastion St. Skyline 5-1323

BACKACHE and RHEUMATISM Pain

After 21 twice as many women as men are made miserable by common urinary irritation caused by a germ, Escherichia Coli. To quickly combat the secondary aches, muscular pains and disturbed sleep caused by Kidney and Bladder irritations, try taking 2 little CYSTEX tablets with a glass of water 3 times daily for a few days. CYSTEX is a cleansing urinary antiseptic, also an analgesic pain reliever for Rheumatism, Sciatica Pains, Headache, Backache, and muscular pains. Get CYSTEX from druggist. Feel better fast.

Advt.

The Government of the Province of British Columbia

JOB TRAINING OPPORTUNITIES

BASIC LOGGING

(Sponsored by the Federal-Provincial Governments)

Training opportunities are offered to suitable applicants in a six weeks pre-apprenticeship course leading to employment and apprenticeship in the logging industry.

The training will be conducted at the B.C. Vocational School—Nanaimo, where dormitory accommodation is available.

Courses run on a continuous basis with intakes every two weeks. The first commences October 4th, 1965.

Educational grade standing is not a pre-requisite.

Trainees in the six weeks course will receive basic knowledge in various phases of the logging industry such as rigging, yarding and loading, both at the school and in a timber stand provided by the Forest Service which is equipped with portable spar tree and regular logging equipment.

The course offered by experienced logger instructors will provide instruction in the safe use of hand tools, wood species and uses, types of logging operations, use of wire rope, power saws, hand and audible signals, high lead rig-up and other fundamentals. Basic fire suppression, slash burning and reforestation will be covered and emphasis will be applied to safety rules and practices.

Following the six weeks course, trainees will enter the industry as apprentices and will receive the basic salary paid to chokerman. ($2.57 per hour).

Applicants must be physically fit.

The Apprenticeship Branch, Department of Labour will pay all tuition fees, and a subsistence allowance will be provided plus one return transportation to the school from applicant's place of permanent residence. These to be paid on completion of the six weeks course.

For application forms apply immediately to:

Director of Apprenticeship and Industrial Training,
Department of Labour,
411 Dunsmuir Street,
VANCOUVER 2, B.C.

NOW... GREATER VICTORIA'S CHRYSLER DEALERS BRING YOU THIS GIANT

Winter Auto Service SPECIALS

TOP QUALITY GUARANTEED

Engine Tune-Up

- √ Remove, clean, re-gap and test spark plugs.
- √ Test and report engine compression.
- √ Remove distributor to service.
- √ Install new points and condenser.
- √ Electrically test starter for current and voltage draw.
- √ Load test battery (recharge if necessary)
- √ Test fuel pump pressure and for external leaks.
- √ With instruments:
  - a. Set voltage regulator.
  - b. Set ignition timing.
- √ Adjust tappets (overhead valve engines).
- √ Road test car for roadability and performance.
- √ All work done by qualified mechanics.
- √ Service Crankcase Head.
- √ Service Exhaust Manifold Heat Riser Valve.

Save $6.00 Includes new Ignition points, condenser and labor charge (8-cyl. $2.00 extra) Any Make — Any Model $18.95

Brake Reline

- √ Reline all four wheel brakes with Chryco bonded linings.
- √ Inspect wheel cylinders and front wheel bearings.
- √ Test master cylinder.
- √ Inspect and clean out brake drums.
- √ Adjust parking brake where applicable.

Save $6.00 Includes All Parts and Labor. ALL MAKES—MOST MODELS $23.95

Wheel Alignment

- √ Tighten steering gear to frame.
- √ Adjust steering gear.
- √ Inspect all pins and bushings.
- √ Check pitman arm.
- √ Check and report condition of tie rod ends and ball joints.
- √ Adjust toe-in.
- √ Reset steering geometry caster and camber.
- √ Adjust torsion bars if equipped.
- √ Check king pin inclination.
- √ Road test car and
- √ Report general operation and safety condition.

Labor and Save $3.00 Any Make Any Model $8.95

Cooling System

- √ Flush radiator and block with Chryco Coolant Cleaner.
- √ Check hose and tighten connections.
- √ Check and adjust fan belts.
- √ Pressure check cooling system.
- √ Pressure check radiator cap.
- √ Fill cooling system and add one gallon of Chryco-Glycol Anti-Freeze.
- √ Cooling system service warranted until April 1, 1966.

Labor Only One Gallon Chryco Anti-Freeze $7.95

Avoid Cold Weather Delays— Winterize Your Car Today! Phone Your Chrysler Dealer!

MANY MORE QUALITY BARGAINS AT THESE DEALERS TODAY!

WHILE -U- WAIT

ALL MAKES—MOST MODEL CARS INCLUDED

NATIONAL MOTORS (VICTORIA) LTD.
819 YATES STREET EV 4-8174

ENSIGN MOTORS LTD.
1061 YATES AT COOK EV 6-2411

Boatbuilding Course

More Young Eskimos Coming from North

The success of the Pacific Command's boatbuilding class for northern Indians and Eskimoes has prompted a federal government official to express hope that similar classes will be held "for at least several years."

George O'Neill, district superintendent of vocational training for the department of northern affairs, arrived in Esquimalt Thursday to confer with personnel in charge of the 26-week course.

Last week, a group of Indians and Eskimos launched a 21-foot boat they had built at HMCS Naden.

TRIBUTE

"The boat those young men built with naval facilities and guidance is a tribute to the builders, and the instruction they received," Mr. O'Neill said.

The boat was built in the Fleet School, HMCS Naden, under the direction of Gordon Collins, an instructor with the department of northern affairs.

Mr. O'Neill said the department plans to send another group of six to eight Eskimos to Naden early next year for a similar course.

FIRST OF KIND

The recently-completed course was the first of its kind ever held for the young men from the north.

A similar group took a marine engineering course with the navy's Atlantic Command.

"Graduates of these courses have good chances of finding employment in the Arctic home regions," Mr. O'Neill said.

"Several of them are already fully employed in boat repair and maintenance work."

TRY NEW AIR SPORT

A new type of sport, pioneered by Pyotr Shemiakin of Russia, consists of jumping from an aircraft on a rope and "flying" for some minutes before parachuting to earth.

Royal Victoria Yacht Club

Frostbite Race Won by Ned Ashe

Ned Ashe was declared winner in the Davidson class of the Royal Victoria Yacht Club's frostbite pennant race Saturday.

More than 50 boats took part.

Other winners: El Toros class A, Dick Jones; and class B, Marjorie De La Mare.

Final results of the October series were announced for the B division, with Jane Waddell topping the list.

The Oak Bay Marina race will take place at 1:30 p.m. Saturday from the club, along Cattle Point, and Willows beach to the Marina.

MORRISON CHEVROLET OLDSMOBILE LTD.
EPIC *The Tough Little Car From G.M.*
Such a BIG TRADE for a Small Car Now . . . at
MORRISON CHEVROLET OLDSMOBILE LTD.
3050 *Douglas at Finlayson* 385-5777

Dockyard Sets Record

All-time high of almost $9,250 in donations by non-service personnel to United Appeal was announced Friday by F. Douglas Nelson, co-ordinator of civilian portion of drive. Mr. Nelson has played active role in Community Chest drives at HMC Dockyard every year since 1950. This year's contributions are more than double 1964 total.

PTA Activities

Supervisor To Speak At Quadra

TUESDAY

● Greater Victoria school district physical education supervisor George Grant will address the Quadra PTA meeting at 8 p.m. in the school.

● Lakehill PTA will meet at 8 p.m. in the school.

Week on the Prairies

Alberta Tops Varsity Aid

Alberta

The government of Alberta has invested $100,000,000 in construction and operating costs of the **Calgary** and **Edmonton** campuses of the University of Alberta in the last five years, and thereby takes the lead in the nation for provincial support of higher education, says A. O. Aalborg, provincial treasurer.

At the same time he announced an $18,000,000 grant for the university in the current year.

★ ★ ★

Approval of a $3,300,000 complex enlarging the **Red Deer** Junior College operation has been announced by the provincial government.

Dean Peter Raffa of the college greeted it with enthusiasm. At present, facilities allow only first-year training in all faculties excepting pharmacy, engineering, dental hygiene and physiotherapy. The expanded facilities will allow introduction of second-year university students in all departments.

★ ★ ★

Near **Red Deer**, within the next few weeks, the RCMP will open its only school for training dogs to become policemen.

The RCMP dogs will be bred from German Shepherd stock and trained and supplied to police forces in all parts of the country, and even abroad.

The RCMP police service dog station is about 22 miles south of Red Deer, near **Innisfail**, a 17-acre site and set-up costing more than $100,000.

★ ★ ★

Ernest Wittmack of **Big Valley** is contemplating legal action against a school principal who allegedly strapped 16-year-old Brenda Wittmack 32 times.

She was one of three students Ronald William strapped because they slipped away home instead of going by chartered bus to a football game. The others punished were 16-year-old boys, strapped 35 times, according to Wittmack.

All three had their parents' permission to go home instead of to the game, two of them with written excuses.

★ ★ ★

Bad weather, which plagued the 1965 **Calgary** Exhibition and Stampede, was blamed for a two per cent drop in attendance and a decrease in revenue of $27,450, Stampede directors have reported to an annual shareholders' meeting.

Despite the reduction in profits, the 1965 Stampede was termed a financial success, realizing a net revenue of $47,569 after depreciation, said Mr. Justice M. M. Porter, finance chairman.

A total of 559,000 persons attended this year's stampede compared to 573,000 in 1964.

★ ★ ★

Saskatchewan

Four of the rare species of whooping cranes are nesting in a slough close by the highway six miles out of Moose Jaw.

Only 42 of the birds were known to have survived at the count after last year's hatch.

Conservation department men are keeping an around-the-clock guard over the nesting whoopers.

★ ★ ★

Dates for the 1966 fairs were set by the Western Canada Fairs Association in **Regina**.

Weyburn, July 4-6; **Estevan**, July 7-9; **Portage la Prairie**, July 11-14; **Carman**, July 14-16; **Yorkton**, July 18-20; **Melfort**, July 21-23; **Vegreville**, July 25-27; **Vermilion**, July 28-30; the **Battlefords**, Aug. 1-3; **Lloydminster**, Aug. 4-6; and **Camrose**, Aug. 8-10.

★ ★ ★

University of Saskatchewan students' council is opposed to abolition of tuition fees. At present they amount to about $300.

In their stand the **Regina** students are at variance with the majority in other Canadian universities, but they contend that those who seriously seek higher education and appreciate its value should be prepared to pay for it.

★ ★ ★

Dr. Harley D. Jenner, director of the medical services division of the Saskatchewan public health department, has died in **Regina**. He was 58.

He was a member of the Royal College of Physicians.

At one period of his life he spent six years as a medical missionary in China.

He joined the department only two years ago, after 20 years in Saskatchewan sanatoria work and with the Anti-Tuberculosis League.

★ ★ ★

A fantastic accident resulted in the death of a two-year-old **Langenburg** boy, Tommy Richardson.

He was one of three children playing in the new home his father was building, where, in a still unfinished room, heavy rolls of linoleum were standing. Somehow one of the rolls was upset and fell on the child, fracturing his skull.

Langenburg is 50 miles from **Yorkton**.

★ ★ ★

Manitoba

Manitobans spent a record $61,696,305 on liquor during the fiscal year under review by the provincial authority in Winnipeg.

$18,500,000 went into the provincial treasury from taxes, and the federal government got $16,500,000 more.

The spending on spirits was a million dollars higher than the year previous.

Incidentally, in spite of the apparently robust thirst of Manitobans, 38 beverage rooms went broke over the year.

★ ★ ★

Canada can expect a carryover of approximately 445,000,000 bushels on its 1965-66 wheat crop, says the Canadian Wheat Board in **Winnipeg**.

This year's crop plus 500,000,000 bushels carryover from the previous year can supply Canada's current exports and domestic requirements, and still leave a substantial carryover. This cushion secures the export situation, it is felt, in the event of a poor crop year in 1966-67.

★ ★ ★

A **Winnipeg** barrister, S. Hart Green, has celebrated his 80th birthday with the remark that after 59 years of activity in the legal profession he looks forward to many more.

He was elected to the Manitoba legislature in 1910 at the age of 24. He was a Liberal then. Now, he says, he is a Tory.

★ ★ ★

Two masked men, one carrying a gun, escaped with more than $1,000 in cash when they surprised two Canada Safeways employees in **Winnipeg** counting the day's receipts.

Detectives said the employees, Brian Downey, 24, assistant store manager, and clerk Paul Kohlmeiers, 21, were counting the money shortly after the 9 p.m. closing when the masked men entered and ordered them to lie on the floor.

The robbers wore either stockings or scarves around the lower part of their faces, police said, and one carried what was believed to be a .22-calibre pistol.

Dam Activity Boosts Traffic

CASTLEGAR (CP) — Accelerated activity at the Arrow Dam construction project near here has resulted in increased traffic, according to district superintendent of highways A. E. Staite. He said vehicle traffic using the Castlegar ferry in October totalled nearly 121,000, an increase of about 37,000 over the same period last year.

1003 NEWPORT AVE.,
VICTORIA, B.C.
5 NOVEMBER, 1965

DEAR VOTER:

Now the tumult of the campaign is over we have a brief moment to decide what the shouting was all about. I believe now, as I did at the beginning, that the only big issue in this election is stability in Government. Do we or do we not want to give our nation a Parliament which can get on with the job of running the country for a full four years? Only a very few want to sentence Canada to another "Parliament of Minorities" like the last one. The time has come when you can help set matters right.

Things are going well in Victoria these days. The same is true all across Canada. Business is booming and unemployment is lower than it has been for many years. In these complicated times things like this don't just "happen." The Government must work to create the climate in which our country can prosper. There is much more to be done and it isn't all going to be easy. We will need in Ottawa a strong central government that can't be "pushed around." I believe the Liberal party is in the best position to provide such a government. All the public opinion polls show this. Furthermore, I sincerely believe the Liberal policies and plans, which I have outlined in this campaign, will greatly benefit Canada and all Canadians. As the Liberal Candidate in Victoria, my election will strengthen the Government and support its policies. It will also give Victoria a voice in the Government.

I am grateful for the opportunity you gave me in 1963 to represent you in Ottawa. I have tried my best to live up to the trust you placed in me then, and now I earnestly ask you again for your support so that I may carry on working with you and for you in the next Parliament.

Sincerely,

David Groos

DAVID GROOS,
Liberal Candidate for Victoria.

For Free Transportation to the Polls
Phone 383-4147

GROOS DAVID W. X

VOTE LIBERAL

Endorsed by Victoria Liberal Campaign Committee.

SERVICE

As it is the service we render and the friends we make that measure our usefulness to the community, we prize above everything else the friendship of those we serve.

Our ideal is to render a quality service at a cost within the means of everyone — the kind of a service which will receive the approval of all with whom we come in contact.

HAYWARD'S
FUNERAL CHAPEL
SUPERIOR SERVICE SINCE 1867
MEMBER, THE ORDER OF THE GOLDEN RULE

EATON'S Garden Shop

Choice No. 1 Grade Assortment of ROSES

Make your garden a showplace of beautiful blooms. Choose from a wide selection of popular roses just in time for fall planting. Healthy vigrous plants have at least 3 stems.

Hybrid Teas, Grandiflora, Floribunda and Climber

Popular Varieties
- Harkness
- Peace
- Queen Elizabeth
- Brocade
- White Knight
- Sutter's Gold

Choose from these varieties and many others. Plants are waxed for protection. Colours of red, pink, orange, yellow, white and two tone. Each 1.59

Stocks are Limited. Personal Shopping Only Please

EATON'S—Garden Shop, Main Floor, Home Furnishings Building

'66 VALIANT ENSIGN MOTORS YATES AT COOK

Courtroom Parade

'Nobody Pushes Me Around' Said Customer

Assault of a bartender at the Colony Motor Inn earned Russell Bowcott of no fixed address three months in jail.

Appearing in central magistrate's court Saturday, Mr. Bowcott pleaded guilty to the charge.

The waiter, John Alderidge, said he had served beer to a table and was returning to the bar when he bumped Mr. Bowcott's chair.

Mr. Alderidge said Mr. Bowcott got up and said "nobody pushes me around" and hit him on the nose, knocking him unconscious.

Dr. H. D. MacWilliam testified he reset Mr. Alderidge's nose.

Despite a plea by defence counsel Dermod Owen-Flood, Magistrate William Ostler in sentencing Mr. Bowcott said, "If you can't control yourself, you should stay out of such premises."

* * *

George LaFleur, address not available, was given a suspended sentence, placed on probation for two years and placed under a $250 bond.

He was convicted of car theft.

Newsman To Speak On Africa

Jerry Boultbee, copy editor at The Daily Colonist, will address the November discussion meeting of the Victoria Branch of World Federalists of Canada at 8 p.m. Tuesday on White Strongholds in Africa Today.

The meeting, open to the public, will be held at 1350 Dallas Road.

Mr. Boultbee has lived in South Africa as a student, in East Africa as a soldier and in Portuguese Africa as a journalist.

Articles by him based on these experiences have appeared in publications in Canada and Great Britain.

Another speaker at the meeting will be Mrs. Barbara Woodward, zoologist, who will talk on the Africans, their cultures and problems.

First Trimming

Dr. Malcolm Taylor claims the first haircut in barbershop of University of Victoria's new campus services building, which he opened officially Saturday. Barber Fred Diana trims president while son Mark Diana, 9, waits his turn and studies dad's technique. The $326,000 building was built largely with advance rent from Bank of Montreal.—(Robin Clarke)

Pumpkins Make Youngster Red Ensign Club Mascot

At least one Victoria boy is a Red Ensign supporter, and he proved it at Halloween.

Ten-year-old Robert Beckett of 2632 Blanshard grew a crop of pumpkins over the summer months.

He planned to sell the pumpkins and buy himself something, but he had a change of heart.

* * *

He is a Victria Red Ensign Club supporter, and he used his pumpkin money to buy the club its flag.

Rev. A. W. Gollmer, club chaplain, dedicated the flag earlier this week.

Robert is not old enough to be a club member — minimum age is 14 — but he got the next best thing to a full membership. He was made club mascot.

* * *

The Victoria Red Ensign Club now has more than 300 members.

The group will meet at 10:30 a.m. Thursday in front of the old post office building on Government, to take part in the Remembrance Day Parade.

On Nov. 8 WIN WITH WAITE | X
(Inserted by the P.C. Campaign Committee)

MORRISON CHEVROLET OLDSMOBILE LTD.
EPIC The Tough Little Car From G.M.
Such a BIG TRADE for a Small Car Now . . . at MORRISON CHEVROLET OLDSMOBILE LTD.
3050 Douglas at Finlayson 385-5777

Warning Sounded

Some Students Lost In New Curriculum

By BILL STAVDAL

Not all high school students can cope with the new curriculum which calls for analysis and personal discovery, a Victoria vice-principal declared Saturday.

Some, especially slow learners, would prefer the old system of memorization and learning by rote, said Peter Boldt, vice-principal of Lansdowne Junior High School.

SNOWED UNDER

And teachers are being snowed under by the increased preparation they must do to improve instruction, Mr. Boldt told the second annual symposium of the University of Victoria Education Undergraduate Society. About 45 attended the forum on the Gordon Head campus.

Mr. Boldt emphasized he approves of the new system of education now coming into practice in B.C.

NOT CAPABLE

New courses, he noted, "are designed to make a student think rather than memorize, to interpret rather than repeat."

THEN HE ASKED:

"But are all the students capable of coping with these courses? I believe the answer is no."

MODEL AND STRING

He told of spending a week with one class, demonstrating the relationship of a cylinder's circumference and diameter using a model and string. He still got absurd answers on a test.

"It was enough to make me want to return my pay cheque to the taxpayers," he commented.

Under the old system now being phased out, most students could pass simply by cramming harder, he said.

SOME INFERIOR

"But now failure means something entirely different. There is little to memorize.

"Failure to cope with the new courses means coming to the realization that you are definitely inferior to those who passed.

"The evidence is far from complete, but I am beginning to wonder if the new emphasis on discovering and understanding is a good thing for all students.

REASON WHY

"It is my feeling that many are happy not to know the reason why, and regard themselves as having arrived if they have merely learned how."

Mr. Boldt said that teachers, also hard-pressed, are not volunteering to supervise student clubs.

TEACH OR COACH

"I am told that a noted basketball coach of one of Victoria's best-known teams feel he simply must drop either the new chemistry course he is teaching or the team.

"It is of course obvious which will have to go," he said.

Mr. Boldt's doubts counterpointed the symposium which dealt with new directions in B.C. education.

TRAIN MINDS

Nelson McInnis of Courtenay, an elementary school principal now on loan to the government as a curriculum consultant, declared:

"We must train minds to pursue independent paths of inquiry rather than to memorize facts. The single-textbook age is rapidly disappearing. The curriculum is becoming increasingly more interesting and challenging.

MORE FREEDOM

"In the curriculum of the future, the teacher will be given more freedom to interpret, experiment and modify."

Ray Wunderlich, president of the Greater Victoria Teachers' Association, said:

"Perhaps the change could be summarized as emphasis on involvement, on development of logic, imagination and creativity.

SCHOOL IS LIFE

"School is not where you analyze life in a detached and unreal way; school is life."

A warning note was sounded by J. S. White, director of technical and vocational education for the province. He warned that Canada would lose control of its national development if it relies on the importation of talent to run the country.

If Canada doesn't train more youth beyond the needs of primary industry, said Mr. White, we'll become "an exporter of youth and ambition."

100-Car Crash Takes Big Toll

LONDON (UPI) — Nearly 100 vehicles were involved Friday night in a series of pile-ups in thick fog on an expressway in northern England. Police said at least four persons were killed and 30 injured. The highway, between Warrington and Knutsford, was closed by the police who said 40 cars were involved in one crash, 25 in another and 15 in a third.

Temporary Calm In Capital

SANTO DOMINGO (UPI) — An aura of calm will pervade the Dominican capital for the next few days while opposing political factions map new strategy in a war of nerves and scattered violence, informed sources predicted Saturday.

The trend toward an informal cease fire began developing earlier this week with the publishing of two major newspapers.

This has been credited with diminishing the flood of rumors sweeping the streets.

Further impetus was given to the movement by the postponement of a general strike.

J. L. B. Believes . . .

J. LLOYD BRERETON
NEW DEMOCRATIC PARTY CANDIDATE FOR VICTORIA

. . . THAT THE DAY IS NOT FAR OFF WHEN . .

** All Canadians will have an effective voice in their own Government . . .

** The present widespread unemployment, poverty and overwork will be abolished in Canada . . .

** War and avoidable disease will be things of the past . . .

** The human virtues . . . integrity, compassion, moral courage . . . will again be acclaimed.

TO ACHIEVE THIS WE MUST . . .

** Develop democratic institutions. Abandon narrow religious, racial, provincial jealousies . . .

** Be steadfast and wise . . . risk unpopularity—even persecution—in support of great causes . . .

** Improve our educational system . . . generously reward and honour those who place their skill, wisdom and knowledge at the disposal of their fellow men.

** Make fullest use of modern scientific discoveries.

TOMMY DOUGLAS AND HIS 255 FELLOW CANDIDATES ARE THE VANGUARD OF A NEW MOVEMENT THAT WILL . . .

** Make a stand in the councils of the world for PEACE and JUSTICE . . . against COLD WAR and OPPRESSION.

** Raise the general standard of living by developing Canadian owned industry—shipbuilding . . . electronics . . . heavy machinery . . .

** Abolish the right of the owners of wealth to buy support in elections through uncontrolled advertising.

** Use national wealth to ensure that every citizen has benefit of comprehensive health services and sufficient minimum income.

I URGE YOU TO VOTE FOR YOUR N.D.P. CANDIDATE ON MONDAY. WE CAN WIN THIS TIME!

Menie (Downie) Brereton adds:—

"To my old pupils: Use your heads! Vote the only sensible way! Vote N.D.P."

(Inserted by the Victoria N.D.P. Campaign Committee)

EASY NOW TO FIGHT ASTHMA and BRONCHITIS ATTACKS

Hard breathing, coughing, rattling and wheeziness due to recurring attacks of Bronchial Asthma and Bronchitis ruin your health and happiness. Try quick-acting MENDACO to combat allergy, relax bronchial tubes and help remove thick, congestive mucus. This usually eases breathing fast, allays coughing; making both life and work easier. Get MENDACO at druggists. Feel better fast.

Advt.

EATON'S Pharmacy Limited

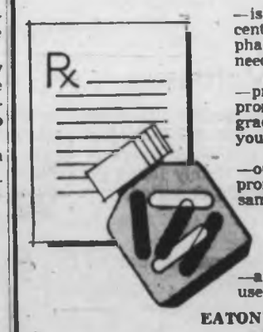

—is your most convenient centre for all prescriptions, pharmaceutical and diabetic needs.

—prescriptions are filled promptly and accurately by graduate pharmacists while you shop.

—out-of-town orders given prompt attention . . . mailed same day as received.

—and of course, you may use your EATON Account.

EATON'S Pharmacy, Main Floor
Phone 382-7141

Now Is the Time to Make Yule Logs

Eaton's Has Chemicals Recipes and Full Instructions

Yule logs . . . brilliant addition to the holiday fireside scene . . . are easily made but take some weeks to dry. Start making them now, and thrill lucky recipients this December, with long burning "logs" that blaze with various colours.

Get the required chemicals from EATON'S Pharmacy . . . and be sure to ask for the sheet of "recipes" for Yule Logs, King Alfred Cakes and Dipped Pine Cones.

Phone EATON'S—382-7141
For handy "in the home shopping"

HELP!

When You Really Need It!

Gifts Selected for You by EATON'S Personal Shopper

Christmas shopping list a problem? All those gifts that take hours to choose . . . Aunt Martha is so meticulous . . . Uncle Fred has everything . . . and the twins . . . whatever it is, it must be identical. This year spare yourself the time and the worry . . . take your problem gift-list to EATON'S Personal Shopper and relax! Choosing gifts for particular people is her speciality. It takes just a few minutes to select the right gifts for everyone. And remember it pays to do your shopping early. Purchases made before Nov. 15th on your EATON Budget Account require NO DOWN Payment and No Monthly Payments until February, 1966. Visit with EATON'S Personal Shopper by phone or in person . . . you'll be glad you did!

Mailing Parcels to Britain?

Let EATON'S do it for you . . .
Deadline for parcels is November 23rd, letters November 30th.

Some Gift Suggestions from our Personal Shopper

for the children . . .

Cooking fun with an Easy-Bake oven
She'll bake her cake and eat it too! Easy-Bake oven actually bakes delicious cakes, cookies and pies with just two light bulbs.
Each 12.86

Rev and Roar with a "V-Boom" Dump Truck
Rolls, backward, forward, in a circle and even dumps under its own battery power. For hours of exciting fun!
Each 9.99

for her . . .

EATON'S Vanity Fair Hairdryer
A gift she'll treasure . . all the features of her favourite beauty salon enjoyed at home. Five heat positions, built-in nail file and pretty floral cap.
EATON'S price, each 22.95

Traditional Beauty of Pearls
The gift of elegance . . . a single strand of simulated pearls all uniform and clasped with rhinestones. 16" long.
Each 5.00

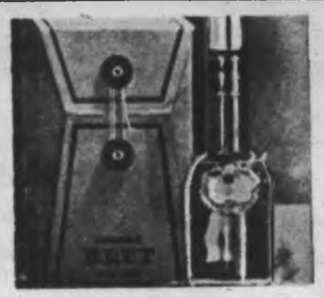

for him . . .

The Gentlemen's Fragrance "Brut"
When the ordinary is inadequate — give him "Brut" by Faberge. Bottled in green glass decanters. From
5.75 to 12.50

Personalized Cuff Links and Tie Tack
"Hicock" cuff link and tie tack set in two tone gold plated or rhodium plated finish . . . inititialed for that extra special touch.
Set 6.50

EATON'S
Personal Shopper Phone 382-7141

For beneficial, relaxed rest, sleep on...

EATON'S Haddon Hall MATTRESSES, BOX SPRINGS

In Regular, Longrest, Queensize or Kingsize!

We show just three from a wide selection of "Haddon Hall" mattresses specially constructed to EATON'S specifications for sleeping comfort, appearance and durability, and completely "Sanitized" for lasting freshness. Each represents a splendid value at a moderate price.

Haddon Hall "Embassy" Mattresses

For those who want the best in luxurious comfort, "Embassy" is designed for regular firm or extra firm support with 837 individual pocketed coil springs (54") that act independently, and deep layers of white cotton felt to provide complete contour comfort. Firmly felted pre-built borders and cord handles. Cotton covers are quilted or tufted. Size 54", 48", 39". **EATON price**, each **94.50**

"Embassy" Box Spring. (platform coil type). **Each** **79.50**

De Luxe hand-tied coil type **Each** **94.50**

Haddon Hall "Glenhaven" Mattresses

Medium-firm, quilt-top style with Adjusto-Rest 288 coil construction (54" size), sisal, felt padding and an extra layer of felt quilted to the cotton cover for added cushioning. Padded pre-built borders, cord turning handles. Sizes 54", 48", 39". **EATON price**, each **54.95**

"Glenhaven" Box Springs—For proper mattress support. Sizes 54", 48", 39". **Each** **54.95**

Haddon Hall "Lucerne" Mattresses

Adjusto-Rest mattresses with 312 coil spring construction. Styled with firm, resilient quilt-top, a layer of foamed plastic micro-quilted to the cotton and rayon damask for extra comfort. Pre-built borders, cord turning handles. Sizes 54", 48", 39". **EATON price**, each **59.95**

"Lucerne" Box Springs—For correct overall mattress support. Sizes 54", 48", 39". **Each** **59.95**

Luxurious Longrest Queensize and Kingsize Beds

Extra length in beds means more stretch-out room and more comfort for you! You can get Haddon Hall Mattresses and box springs with this feature for a moderate additional charge.

HADDON HALL "Embassy"

Queensize mattress with hand-tied box spring (60"x 80"). Complete **239.95**

Kingsize mattress with two 39" longrest hand-tied box springs (78"x80"). Complete **369.95**

HADDON HALL "Lucerne"

Queensize mattress and box spring. Complete **179.95**

Kingsize mattress with two 39" longrest box springs. Complete **279.95**

HADDON HALL "Glenhaven"

Queensize mattress and box spring. Complete **169.95**

Kingsize mattress with two 39" longrest box springs. Complete **239.95**

Longrest Rails —Heavy-gauge steel rails may be attached to most standard wood beds to take Haddon Hall Longrest box springs and mattress. Pair **12.95**

Queensize Rails —May be attached to most standard double bed heads and foot panels. Special extender supports will accomodate any Haddon Hall Queensize box spring and mattress. Pair **14.95**

Kingsize Mattresses provide more than 40% extra sleeping surface comfort than standard double-bed sizes

EATON'S—Furniture, Phone 282-7141
—For handy "in the Home Shopping"

NO DOWN PAYMENT NO MONTHLY PAYMENT til February, 1966 **On BUDGET CHARGE PURCHASES Made Before November 15th, 1965**

The Daily Colonist.
(ESTABLISHED 1858)

SECOND NEWS SECTION — VICTORIA, BRITISH COLUMBIA, SUNDAY, NOVEMBER 7, 1965 — PAGE TWENTY-FIVE

Lesley Thomas helps plan tours

Janet Cox types on campus

David Cliff wields shovel

—Robin Clarke photos

John Genn repairs dented cars

Students Fill Unique Demand

Special Qualities Fit Them for Jobs

By BILL STAVDAL

What is eager, intelligent, versatile, often talented, and most of all, hard up?

A university student, naturally.

Because of it, University of Victoria students fill a unique corner of the area's labor market.

Talented

Young and presentable, they are in demand for jobs that involve meeting the public.

Bright and often possessed of special talents, they slip easily into the skilled occupations that are right for them.

Though their time for working is limited, it can be put to valuable use at rush hours in service businesses.

And because they need the cash, students welcome 10 or 20 hours work a week that others can't or won't take.

Kenneth Bonner, a 23-year-old, fourth-year psychology and sociology major, is a good example of willingness to work.

Once a week, from 1 a.m. to 8 a.m., he cleans glue from machinery at B.C. Forest Products' plywood plant. It's a dirty job, but at $2.36 an hour it pays his board.

Jim Hendry, another fourth-year man who will soon begin a career in business administration, pushes a broom nightly through the halls of Central Junior High School. He spends four hours at it, and has to study hard during the day to maintain his grades.

John Genn, 22, who is majoring in economics and psychology, pays for his tuition, his clothing and part of his board swinging a hammer as a part-time auto body repairman.

Co-eds Lesley Thomas and Judith Ross spend only three hours a week making hotel reservations and planning trips for members of the B.C. Automobile Association. But the training they get during the winter will lead to full-time jobs during summertime for the next few years.

How many students work during the winter to help support themselves is unknown. Many get jobs through the student placement office of the National Employment Service on Lansdowne campus, but lots of others scratch for themselves.

Some students estimate as many as 50 per cent of their fellows work as well as study, but NES spokesman figures it's closer to 25 per cent.

Pay Less

Many prefer to work for the university, though pay ranges only from $1.25 an hour basic to $1.45. An on-campus job means no travelling time, and time is gold to students.

Bilingual and multilingual students can find places in the university library. The bursar's and registrar's offices take others. Some serve food in the Student Union Building.

Typists like Janet Cox are spotted here and there in the many offices of the university. Mrs. Cox works mornings to help put her husband Richard through to his B.A., then takes two courses herself after noon.

Others stow texts on their motorbikes and whip off downtown to teach swimming, haul luggage as hotel bus boys, or administer physiotherapy.

Gardening is the forte of David Cliff, 18, a future zoologist who spends two afternoons a week digging up other people's yards.

"It's a break from studying," he says.

'Amateurish'

Bomb Found In Empress Conservatory

A home-made bomb, described as amateurish, was found Saturday morning in the Empress Hotel.

The bomb was found in the conservatory by gardener Ronald Lindner of 144 Eberts.

There were no politicians in the hotel, none had been there for the past week and none were expected during the next few days. The policemen's ball was held there Friday night.

NAVY CALLED

Empress manager Leslie Parkinson said a police officer was in the hotel on other business when the bomb was discovered. Police called in the RCN's bomb disposal squad.

Mr. Lindner found the device in a paper bag in the conservatory, near the ballroom.

He opened the bag and saw what it was, took it outside and dropped it over the wall.

Police found it lying on concrete near some undergrowth.

WORK OF PRANKSTER

Mr. Parkinson said the device might be a college prank or the work of a "screwball."

"It was behind the door in the flowers which a boy waters every day," he said.

Had it gone off it would have caused little damage, he added.

Mr. Parkinson praised police handling of the situation.

"They took it out on the lawn and guests passing by only saw two men talking," he said. "There was no panic."

The device was dismantled in the Colwood Naval Depot.

Police said it consisted of a flashlight filled with a white, unidentified powder.

HAND STOPPED

Three batteries, wired in series, were taped on the outside of the flashlight case and the mechanism and face of a small travel clock were taped on the side of the case, they said.

Police said a brass screw had been fixed to the face of the clock through the glass at the nine — with the minute hand stopped against this pin. The hour hand was at one.

ANALYSIS MONDAY

A flashbulb, inserted in the top of the case with wires attached, served as primer, they added.

Powder will be analyzed Monday. Police are still investigating.

Flashlight, Clock, Tape

International hen party is held by these University of Victoria co-eds during Saturday's annual reception for foreign students. Manako Koga of Japan passes pastry to Maria Louisa Sottovia of Chile and Eudorah Bodo of Kenya. Lieutenant-Governor Pearkes and about 200 invited guests attended the gathering in the Student Union Building.—(Robin Clarke)

Student Group Feted

Via Canal to Halifax

Victoria Cadet Wins Sea Trip

A 17-year-old Victoria youth is eagerly awaiting Friday. That's the day he joins HMCS Margaree at Esquimalt bound for Halifax and the Atlantic fleet.

Michael Parker, 1252 Roslyn, is one of 16 Canadian sea cadets whose proficiency and devotion to duty has won the trip.

Michael, a leading cadet at the Rainbow Sea Cadet Corps will join the Canadian Navy after Christmas.

RARE "PLUM"

He was a pupil at Oak Bay High and the sea has always attracted him.

His sea cadet commander, Lieut. Douglas Casey, said of the award: "I think it is a wonderful opportunity for Michael.

"It's one of the plums that don't come around too often."

THROUGH CANAL

The cadets will sail on the Margaree, a converted destroyer-escort, through the Panama Canal to Halifax.

Other cadets selected from Western Canada include: S. B. Natland, Calgary; A. M. Kelly, Moose Jaw, Sask.; D. G. Howell, New Westminster; A. B. McAdam, Vancouver; S. P. Kashman and E. D. Thacuk, both of Edmonton.

Remembrance Day

Peace Vigil Set For War Memorial

Members of the Peace Action League will stage a vigil at the Legislative Buildings' war memorial for 24 hours starting at 5 p.m. Wednesday.

Mavis Payne, spokesman for the group, said it is not "trying to make fun of the meaning of the Remembrance Day observance."

"We want to remind people that the First World War was supposed to be the 'war to end all wars'," she said.

Four or five members will alternate at the memorial on three-hour shifts until 5 p.m. Thursday.

Sussexvale Put to Test

Crew members of the ocean escort HMCS Sussexvale went through an operational readiness test Saturday night.

The test is designed to see how quickly a ship can gather enough crew for sea duty.

In Voting

Indians Fear 'Franchise'

An interpretation of the word "franchise" makes many Indians fearful of voting in Monday's federal election, Chief Edwin Underwood of the East Saanich Band said Saturday.

This alarm among Indians at voting time crops up so regularly it was suspected someone had been deliberately spreading false information, but the leader of the East Saanich band said this was not so.

He explained that before the Indians had the right to vote—provincially in 1949 and federally in 1960—an Indian who desired to vote and to be able to buy liquor could become enfranchised, but had to give up his Indian status.

★ ★ ★

This is no longer necessary because Indians can vote and buy liquor without losing their status, he said.

"The word franchise still produces a widespread traditional fear for the Indian who is afraid of jeopardizing his position," the chief said.

He said he had a letter from the minister of immigration which stated that Indians should be encouraged to vote without fear of losing their Indian rights.

Last Year . . .

. . . . St. Vincent de Paul Society gave assistance to deserted wives, the aged, destitute families, immigrants and transients. They can continue and expand their help only if you give generously to the United Appeal again . . .

. . . This Year

Contributions to Saturday totalled $337,891, which is 76.9 per cent of the objective.

Two Ridings

Voters' List Swells

The number eligible to vote Monday on Southern Vancouver Island is 102,227—54,017 in Victoria riding and 48,210 in Esquimalt-Saanich.

If voting is normal, the number who will cast ballots can be expected to be about 80,000.

However, in the advance poll this year, a greater percentage of the eligible voters exercised their franchise than in the last federal election advance poll in 1963.

With 97,657 registered in 1963 for the two ridings, 788 voted in the advance polls. This year 1,072 voted in advance.

Manning Heads Sports Car Club

Victoria Motor Sports Club members elected Ben Manning president, at its annual meeting Thursday.

Other executive members are David Whitworth, vice-president; Bev Whitworth, secretary; Lloyd Mellor, treasurer; Stan Jones, Glen Barrymore, directors; Mike Jones, competition chairman; and Bill Conconi, activities chairman.

Three Seats To Be Vacant

Three council seats in Central Saanich will be contested on Dec. 11.

Councillors Charles W. Mollard and Philip Benn, whose terms of office expire next month, will seek re-election.

Coun. Ray Lamont's term also expires in December, but he has not decided if he will seek another term.

Don't Waste a Vote!

Many in Victoria and Esquimalt-Saanich federal ridings will lose their vote Monday.

There will be those who do not vote with an "X."

There will be those who do not know which man is the candidate of the political party they favor. Only the name, address and occupation of each candidate is given on the ballot—not the political party to which he belongs.

Others will arrive late, thinking the polls are open until 8 p.m., instead of 7 p.m.

Remember then—

- Vote with an "X."
- Know who is running for your party.
- Polls are open from 8 a.m. till 7 p.m.

Here is the list of candidates and the political parties they represent:

Victoria

J. Lloyd Brereton, New Democratic Party. National leader, T. C. Douglas.

David Groos, Liberal. National leader, Prime Minister Pearson.

Frank Hunter, Social Credit. National leader, Robert Thompson.

W. S. E. Morrison, Communist. National leader, Bill Kashtan.

Clifford Waite, Progressive Conservative. National leader, John Diefenbaker.

Esquimalt-Saanich

George Chatterton, Progressive Conservative.

James Gorst, Liberal.

Mrs. Vera Pipes, Social Credit.

Len Stephenson, New Democratic Party.

And here is how the election went last time, in 1963, in these two constituencies:

Victoria: David Groos (L), 15,040, a majority of 1,538 over Eric Charman (PC), 13,502; Harry Fanthorpe, NDP, 5,757; Millard Mooney (SC), 5,701; Foster Isherwood (Independent), 3,460.

Esquimalt-Saanich: George Chatterton (PC), 13,772, a majority of 2,585 over Robert Ostler (L), 11,187; John Windsor (NDP), 7,193; Ed Lum (SC), 4,621.

Unless a candidate gets at least half the number of votes of the winner, he loses his $200 deposit.

Three lost their deposits in Victoria last time, one in Esquimalt-Saanich.

Election Notebook
By Ian Arrol

Where to Vote— How to Get There

If you don't know where to vote, phone your returning officer: in Victoria, 386-2291, or in Esquimalt-Saanich, 477-1891.

If you don't have transportation to the polls, phone your party headquarters.

	Victoria	Esquimalt-Saanich
Conservative	385-7346	477-1806
Liberal	383-4147	388-4371
NDP	384-5342	382-4742
Socred	386-7794	383-8143

Women's Voice Can Help Change Attitude to War

By MAUREEN DUFFUS

* * *

It's not that we aim to get in jail," said Mrs. C. B. Macpherson of Toronto, recalling her arrest in Paris last year.

As representative of the Voice of Women presenting a statement urging NATO to abandon plans for a multi-lateral nuclear force, she and other women were picked up by the Paris police.

"We had a fearsome drive all the way across Paris, which took several years off our lives, and were taken to the police college for three hours.

"I think the police were just using us as guinea pigs, practicing what to do with dangerous political prisoners.

"But it did get us in the headlines, as the mere presentation of a statement never would."

Most women concerned about the threat of war and the horror of nuclear bombings, wonder what on earth they can do about it. There's a rather hopeless feeling that one person is powerless to stem the tide.

But Mrs. Macpherson feels strongly that the individual can influence attitudes and thus help to influence governments.

The president of Voice of Women, visiting Victoria as part of her western tour, cites as an example a woman from a small community in the Ozarks.

"She is a widow with seven children, but she has found time in that community of 250 people to make others conscious of their responsibility. She has influenced the teachers and school board, and has the school children discussing co-operation with people of other countries.

"She has actually got people to start thinking about what they might be facing. And this all stemmed from the work of one person."

Voice of Women is composed of people who oppose war and hope they can do something about it.

"We are also interested in the mechanics of settling problems, and in anything that will encourage international co-operation," Mrs. Macpherson explained.

Members are encouraged to write to newspapers, phone radio stations, and write to their members of parliament, who, she says, do pay attention to letters.

"It's like television ratings. If a whole raft of letters comes in, showing concern about these things, members of parliament do pay more attention."

Mrs. Macpherson told how delegates attending Voice of Women annual meeting in Ottawa last May adjourned to the House of Commons when it was known that foreign policy, and Canada's stand on the Viet Nam war were being debated.

"There were less than 30 members in the House—in fact there were more Voice of Women members than there were members, as it was a Friday afternoon. We felt a bit concerned, "Surely more attention should be paid when such a policy statement is being made," she said.

"We presented statements to various MP's, and one actually did read our statement into Hansard."

Voice of Women's stand on the Viet Nam war calls for an immediate cease fire, if possible and then a return to the Geneva agreements of 1954, calling for withdrawl of all foreign troops.

* * *

One issue which has brought publicity to Voice of women concerns their stand on war toys.

"We're not opposed to toy soldiers as such, but we are opposed to the attitude that blowing up the other guy is the best way to settle differences.

Naturally we favor constructive toys over destructive toys.

There was for instance, the eight-year-old who was given a set of tanks and guns for his birthday party. He knew his parents didn't like him playing at war, so he took it away and thought about it.

"He figured it out himself," Mrs. Macpherson said. "Next morning he told his parents how he would use the set. There had been an earthquake, and the tanks would go in and blow up the unsafe houses, then they could be bulldozers to clear away the ground to build new houses. So children can adapt, and use their imagination."

This is the sort of change of attitude that Voice of Women hopes to bring about.

They deplore for instance the attitude of the young marine, asked what he thought of the possibility of killing people in Viet Nam.

"I won't be killing people," he said. "I'll just be killing Communists."

Counteracting this attitude, Voice of Women hopes to invite women from China to visit Canada, to present them as women, not Communists, and to show the Chinese women that Canadians do not all condone American actions in Viet Nam.

Discussing partial success of their campaign against toys whose sole purpose is to "blow up the enemy," are, from left, Mrs. C. B. Macpherson of Toronto, national president of Voice of Women; Mrs. Derek MacDermot, Mrs. W. T. Lawson with Linus, and Mrs. D. A. Carrick. Mrs. Macpherson, the wife of a University of Toronto professor, is a guest of Mrs. Lawson during her stay in Victoria. She met other members of the Voice of Women at a tea yesterday afternoon at the home of Professor and Mrs. C. S. Burchill.—(Ian McKain)

* * *

WA to Buy TV Sets

The Woman's Auxiliary to the Royal Jubilee Hospital met recently when it was reported by Mrs. W. G. Thorpe that proceeds from the successful coffee party had amounted to $380.

It was decided to buy three new TV sets for the hospital and plans were made to hold a Christmas party early in December. Mrs. J. C. B. Keane will convene this party.

Reports showed that sales in the women's medical and maternity wards had realized $78. Mrs. W. McConnell reported 2,049 dressings had been made.

Mrs. C. C. Riach presided at the meeting in the Nurses Home.

Might Have Trouble

MONTREAL (CP) — Nylons decorated with loosely swinging teardrop jet beads were worn with some of the Italian originals at a dress show here. They attracted much attention but, as a customer remarked, the wearer might have trouble crossing her knees without getting hopelessly entangled.

Mr. and Mrs. George Russell Garron of Sudbury, Ont., announce the engagement of their only daughter, Elizabeth Ann to Mr. Robert M. W. Johnson, son of Mr. and Mrs. C. F. Johnson, Madrona Drive, Deep Cove. The wedding will take place on Saturday afternoon, Dec. 4, in St. Mark's United Church in Sudbury.—(Mr. Johnson by Chapman)

Christison-Roberts

Use Heirloom Sword To Cut Wedding Cake

A wedding of interest here and up island took place in Oak Bay United Church yesterday afternoon when Jane Hamilton Roberts was united in marriage with Mr. Robert George Christison.

Rev. A. Calder officiated at the ceremony for the daughter of Flt. Lieut. and Mrs. D. T. Roberts and the son of Mr. and Mrs. Victor Christison, both of Victoria.

Autumn shades, bronze and gold, were reflected in the chrysanthemums used to decorate the church and mark the pews.

The bride, given in marriage by her father, was lovely in her floor-length gown of white French cut velvet fashioned with lily-point sleeves, portrait neckline, Empire-style bodice and slender skirt. A cathedral train swept from the shoulder line and a white flower held her bouffant four-tired shoulder-length veil. White gardenias were in her bouquet and her jewelry was an heirloom pearl necklace belonging to her great grandmother, the late Mrs. Gerald Wilbraham-Taylor of Duncan and pearl bracelet, a gift from the groom.

Miss Marlett Borrie, maid of honor, wore a full-length gown of emerald green velvet with bell skirt and bridesmaid for her sister, Miss Susan Roberts, was in a short-skirted gown in the same green velvet. They had matching velvet bows in their hair and carried Colonial bouquets of gold toned chrysanthemums.

Mr. Donald Snyder of New Westminster was best man and brother of the groom. Mr. Bruce Christison and Mr. Gilbert McIlraith acted as ushers.

The reception followed at the Oak Bay Beach Hotel where the bride and groom cut their wedding cake with a sword the bride's great uncle, Aucher Wilbraham-Taylor carried in the First World War. Mr. Sydney Pink proposed the toast to his granddaughter.

Leaving on a wedding trip to the mainland, the new Mrs. Christison wore a cherry red tweed trotter suit, sheared beaver hat, black calf accessories and catea orchid corsage.

ST. ANN'S

Due to the Election, the regular monthly meeting of St. Ann's Academy Parents' Association has been changed from Monday to Tuesday at 8 p.m.

* * *

ESQUIMALT LEGION

LA to No. 172 Esquimalt Legion, will meet in the games room at the Legion Hall, 622 Admirals Road, on Monday, Nov. 8, at 8 p.m.

Social and Personal

His Honor the Lieutenant-Governor and Mrs. George R. Pearkes will entertain at a morning reception in Government House on Monday. Their guests will be the 14 4-H delegates who will be representing British Columbia at the National 4-H conference, to be held in Ottawa and Toronto. The five representatives from Vancouver Island are Bruce McKinnon, Alberni; Beverley Fisher, Nanaimo, and Victorians, Jean Money, Anna Lees and Reg Hoole.

Today, His Honor will attend the Royal Canadian Legion's annual church service of remembrance. It is being held in St. John's Anglican Church. Major Norman Featherstone will be the aide-de-camp in attendance.

* * *

Winter in South

Mr. and Mrs. G. Marr Duncan are going to Vancouver on Monday, where they will board the P & O liner Canberra bound for Los Angeles. Mr. and Mrs. Duncan expect to return to their Southgate Street apartment next April.

* * *

Wedding Guests

Guests from out of town here for the wedding of Mr. Robert George Christison and Miss Jane Roberts were Mrs. Austin Elliott, Seattle; Mr. and Mrs. J. Corscadden, Miss Joan Graham and Mr. Donald Snyder of New Westminster.

* * *

At Oak Bay Beach

Mr. and Mrs. Ulric Benson, formerly of St. David Street, are guests at the Oak Bay Beach Hotel for the next few months.

* * *

Gifts in Model Cottage

Miss Enid Watters, who will be married later in the month was honored at a bridal shower sponsored by Mrs. A. Hickford and Mrs. E. Yarwood at the home of the former.

The room was tastefully decorated for the occasion with umbrellas and a model cottage to receive the varied and lovely gifts. Corsages of pink and white carnations were presented to the guest of honor and her mother..

Invited guests were Miss Watters, Mrs. E. Watters, Mrs. R. Cooper, Miss D. Whitmore, Mrs. R. Ellison, Mrs. H. McLennan, Mrs. J. Smith, Mrs. G. Dyson, Mrs. L. Redgate, Miss H. Redgate, Mrs. M. Peppin, Mrs. C. Casey, Mrs. A. Bornie, Mrs. T. Kirsop, Mrs. H. Agnew, Mrs. J. Davies, Mrs. A. Palmer, Mrs. J. James, Mrs. H. Wakefield, Mrs. S. Simpson and Mrs. G. Morgan.

Ask for Jail

MONTREAL (CP) — A pair of petite visitors from China recently asked to go to jail. Inspector Norah King and Constable Wendy Chan, members of Hong Kong's 400-strong women's police force, wanted to take home first-hand information on Canadian penal methods.

ARMISTICE DAY TOUR - $7.50

THURSDAY, NOV. 11

By Chartered De Luxe New Buses. Depart 9 a.m. for a very nice leisurely drive up-Island where you will enjoy the beauty of the fall foliage, plus a very good Banquet Dinner included in cost. Over 300 miles drive, plus good companionship to enjoy a good day's outing. Membership dollar yearly. Over 40 tours this year. Enquire for itinerary for balance of tours this year including our 18-day Pasadena, California Tour. 8 seats left on second bus.

Capital City Travel Club
3331 BLACKWOOD AVE.
EV 4-1432

MEN . . . EQUIPMENT . . .
THREE OFFICES . . .
THE DESIRE TO SERVE

Our staff is experienced, our equipment the best, our offices are located for your convenience; and in our desire to serve lies the secret of our success for over a third of a century . . . The Prescription Optical is a good name to remember whenever you require the best in Optical service.

Member of

Prescription Optical

EV 4-5914 Campbell Building 1625 Douglas St.
ALSO AT
EV 4-7837 Medical Arts Building 1105 Pandora Ave.
150 Trunk Road, Duncan, B.C.
Telephone 746-6041

WE'RE FEATURING WOOL

for warmth, wear and fashion comfort in

Glenayr Kitten

SWEATERS AND SKIRTS

They're the talk o' the town—and small wonder! Machine-washable Kittens of pure wool keep their look of fashion-rightness day-in, day-out. Add them to your Kitten collection today!

FULL-FASHIONED RAGLAN SHOULDER CARDIGAN—100% English Wool Botany, ¾ sleeves, moth-proof—in new, exciting fall shades.
Sizes 36 to 42. Each $12.98

MATCHING SKIRT—100% Pure Wool Worsted, woven from superfine English Botany wool—dry-cleanable and dyed-to-perfectly-match all Kitten Botany wool sweaters. Sizes
Sizes 10 to 20. Each $15.98

624/690

PURE VIRGIN WOOL
New International mark of quality, now in Canada.

GORDON ELLIS LTD.

682 FORT STREET PHONE 384-2416

Free Parking in the View Street Carpark

The GALLERY
. . . a department featuring fine quality Traditional Furniture

Double-Top Console Table

All mahogany, figured mahogany top and rim, with genuine inlays. Swivel top with inside compartment $169.50

Open Friday till 9
Closed all day Wednesday

Free Customer Parking
Use Broughton Street Entrance

home furniture COMPANY – VICTORIA LTD.
825 FORT ST. (Above Blanshard St.) PHONE 382-5138

WHY SETTLE FOR BALDNESS?
HAIR ROOTS DON'T DIE
The "ultimate" in hair growth service, proven and testified to for over 30 years in Victoria.
— LADIES AND MEN —
HARRY FIRTH
618 Scollard Building (Elevator)
• NO APPOINTMENT •

ROSE'S JEWELERS
Always First With The Newest
presents
Dramatic New Designs for the Young at Heart

Model TR108200 $200.00 from the Diamond Treasure collection created by
COLUMBIA
• EASY TERMS
ROSE'S LTD.
JEWELERS
1317 Douglas Street

VICTORIA'S GREAT STORE, DOUGLAS AT FISGARD. OPEN DAILY 9 A.M. TO 5:30 P.M., THURSDAY AND FRIDAY 9 'TIL 9. DIAL 383-1311. COBBLE HILL, DUNCAN, SOOKE, GANGES AND GULF ISLANDS CALL ZENITH 6040 TOLL FREE.

the Bay

Our experts present the exciting

COLORS-OF-FALL...

. . . haircoloring by

MISS CLAIROL®

Suddenly dull hair . . . gray hair . . . sparkles with MISS CLAIROL'S fresh, young Colors-of-Fall . . . rich browns and sables . . . lustrous auburns . . . glowing reds and golds. Our haircolor specialists will prescribe or custom-blend the perfect solution for you . . . cover the gray . . . brighten the drab . . . or make an exhilarating change . . . all in subtle color that looks like Nature's own! Make this your season of colorful beauty. Consult our experts at no charge. Recondition your hair with Clairol Conditioner treatments.

Use Your Charge Account

The BAY, beauty salon, 2nd

How To Make Shark-Fin Soup

and Other Oriental Mysteries

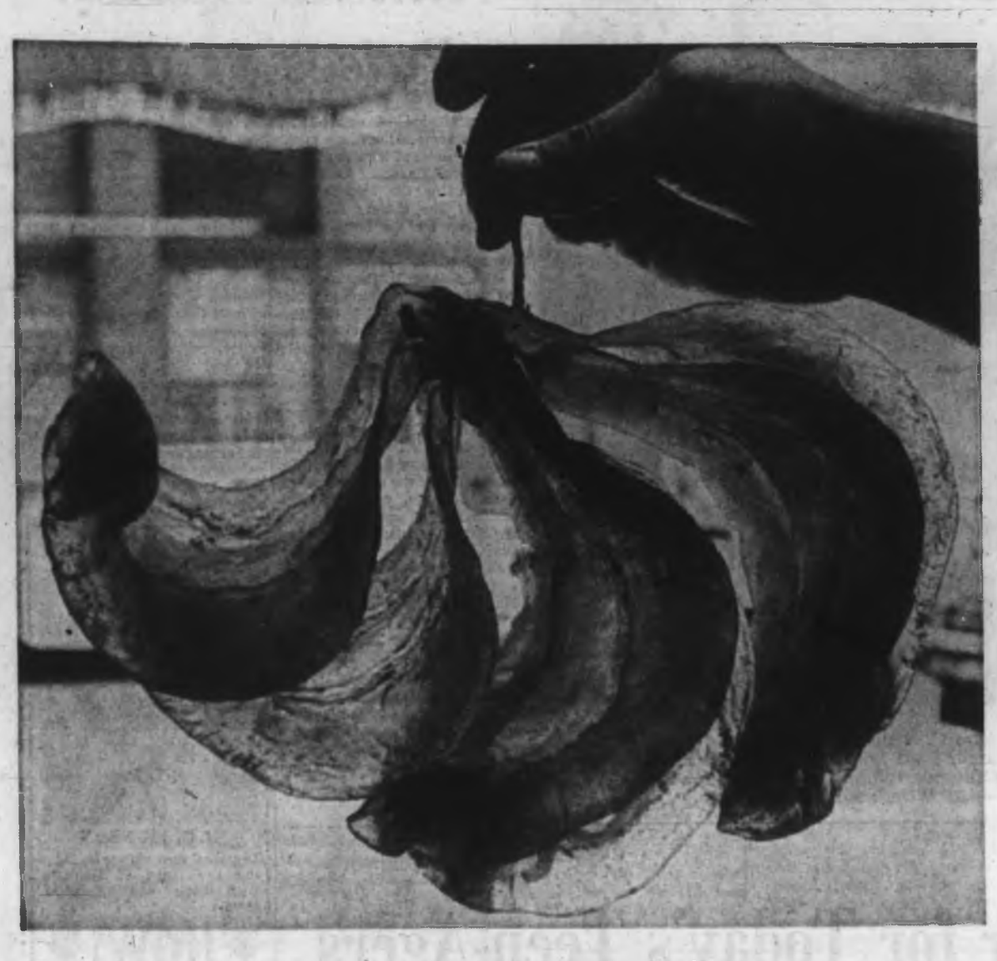

Try some dried eel stomach today!

There's the REAL Stuff

and the REAL Real Stuff

and some of it

costs $18 a pound

Story by Barry Johnson

Photos by Robin Clarke

Henry Fong and shark fin

You, too, can eat the Chinese food the Chinese eat when they step out for Chinese food.

Henry Lee says all you have to do is to go to your favorite Chinese restaurant and order your favorite Dinner For 2, or the No. 4, and you've got it.

That's what he does when he takes his family out. Henry is one of Chinatown's leading purveyors of those rare and intimidating viands you see through the windows on Fisgard Street.

* * *

During an illuminating discussion of the more obscure commodities found on his shelves, he pointed out that his family starts the day with eggs and toast and coffee. For lunch he goes next door and grabs a sandwich.

But dinner is Chinese. The at-home-type Chinese, which, he said, he's "darn sure you wouldn't want."

"It's very plain," he said, "and we follow it with a couple of bowls of plain boiled rice."

* * *

"But eating out is different.

"Why should we go to a restaurant and eat what we eat at home? That's when we have the fancier dishes, but they're the same ones Occidental people order."

The REAL STUFF, you might almost say. But then, there's the REAL real stuff. And that's the stuff Henry sells at his import house.

This is for mighty occasions and for Fun Folks to experiment with.

* * *

Now, you take your shark fin soup. This is a vast project. First you take some shark's fins ($6.50 a pound, but half a pound or less will feed four). Next you cut them in two and throw the biggest piece away.

Keep only the frilly-looking ends—notice the photograph, upper right.

These contain the translucent fibres you want. They look and feel like nylon monofilament fish line, and are quite brittle.

* * *

Soak these in water until they're soft, then boil in water with a piece of ginger for a few hours until they're nice and clear. The fibres will now have separated from the meat. Throw the meat away and keep the fibres.

In a very hot frying pan, whip up a mixture of oil, soy sauce, ginger, salt, pepper, wine and water and boil the fibres in it for a few minutes until they become crisp.

Take out the fibres, plop them into chicken broth, and there it is.

If you want a little speedier lunch, spend $2.75 on a 400-gram can of white fungus soup. It's healthy, too. Right on the label it says it's a "blood tonic, carminature, expectorant, stomachic diuretic and a strengthener for earing and eyeing."

Then there's the perennial favorite, frog fat, $1.75 a can, same size. Served hot or cold it, too, is good for a pleasing variety of ills.

* * *

If you're still peaked, invest in a beautifully-formed little earthen decanter of Gop Gai, "a beneficial tonic and blood builder." It contains "gop gai, tu-ohung, fong dong, bark kay and kee taze." Undeniably reliable preparations all. You take half a wine glass of it before meals, and it makes you feel wonderful.

* * *

Dried melon is available there for soups; dried moss for soups and stews; green algae and seaweed, too.

Mr. Lee also has a good line of birds' nests for birds' nest soup. Swallows' nests are favored, but others are available if you have a preferred species. These, too, are imported from the Far East.

And there is a profusion of dried and salted fish, notably squid and cuttlefish, abalone, rock-hard stomach of eel—and, no doubt, others.

* * *

Until very recently, the Lee store rarely saw an Occidental customer. Henry guessed his clientele was at least 90 per cent Chinese.

But now he puts it at about 65 per cent Chinese and 35 Occidental. Tourists, of course, have discovered the place, and the younger generations of Occidental natives are more adventourous, have a little more money and time to experiment.

* * *

But probably the biggest influence in the new wave of fun-type Chinese home cooking is Lannie King Yee, a chemist at the Pacific Naval Laboratory.

Lannie learned to cook in restaurants in Edmonton when he was studying there. Now he teaches Chinese cooking at night school classes here every Monday and Wednesday.

Right now there are 42 young women in his classes. Two of them are Chinese "born in Canada."

* * *

Last year he published a slim, soft-cover book titled Let's Cook the Chinese Way, which you can buy at Lee's on Fisgard, and has already sold 1,900 copies at $1.50.

Go ahead—why not?

Right now eel stomachs are going at Lee's for $18 a pound.

Fow gow, dried fish, softens when soaked

Abalone takes a lot of pounding and soaking

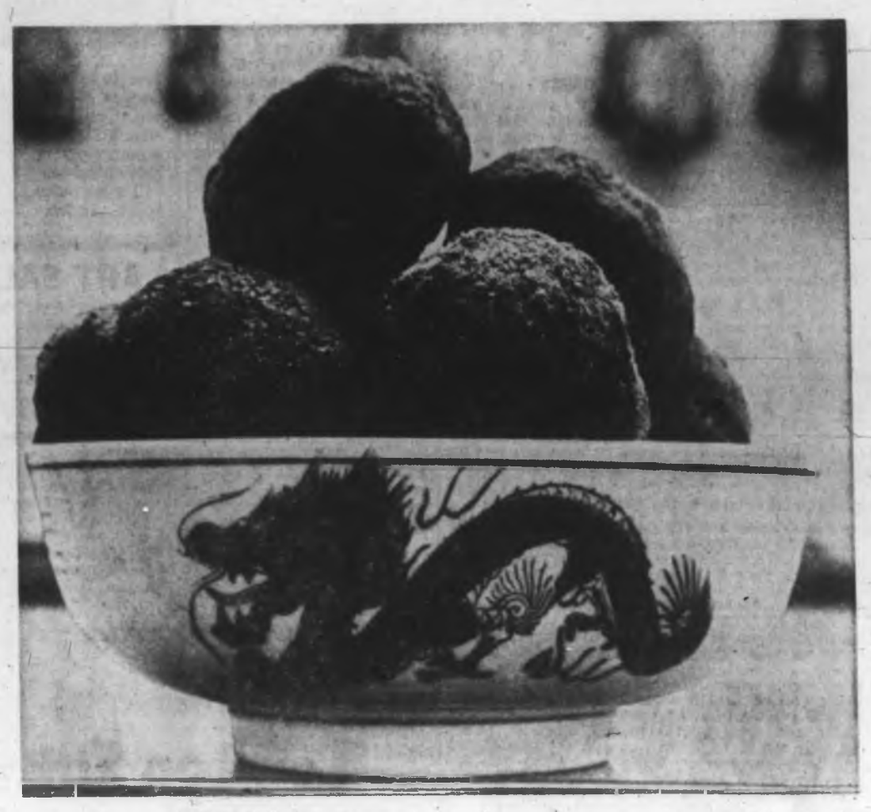

Under heavy salt and other spices, golden duck eggs

Doing The Town

with DOROTHY FRASER

Gay headgear for street, campus, ski slope . . .

The cutest headgear imaginable has just made its appearance in the Madam and Eve shop . . . bonnets, tams, crushers, snoods, helmets which . . . if you're an avid reader of Seventeen or Mademoiselle, we're sure you'll recognize by name! . . . Angora snoods from France . . . knitted bonnets from Italy . . . plaid crushers with gay pompoms on top . . . helmets of screened rabbit fur . . . one of which you'd swear was real chinchilla . . . warm as toast, and oh, so becoming to pert young faces! . . . Then there are suede tams, narrow-visored mod caps in corduroy of various colors . . . very a-go-go . . . The young crowd will adore them . . . And whether you're fifteen or fifty . . . you'd be well turned-out in one of M & E's short cotton brocade theatre coats . . . warmly lined for winter evenings . . . side buttoned, and slightly A-line . . These come in red, black and champagne . . . are modestly priced at $59.95 . . . Kooky as all get-out is the printed orlon jump suit with its ruffled "patte d'elephant" pants . . . would make any young thing's Christmas complete! . . . There are long ropes of colored and lacquered coffee beans from Haiti to twist around your neck . . . delightful ceramic beads made in B.C. . . . **Madam and Eve Shop, Trounce Alley, 383-7177.**

Wider shoulders in coats and jackets—a square, lean, geometric silhouette marks the Italian 1966 collections.

Bright ideas for Yuletide gifting . . .

If you're one of those people who like to give really original Christmas presents . . . especially when they come under the category of "small" gifts . . . but dread the thought of tramping the town in search of ideas . . . we recommend an early visit to Wilson's . . . they've just put on display an amazing variety of articles, any one of which would delight the receiver thereof . . . Very new and different are the leather house slippers hand-made in the Lebanon . . . scuff type, with open, slightly turned-up toes for that mysterious oriental look . . . firm across the foot . . . multicolored leather braided trim . . . Nice! . . . And what would you think of an electric pencil sharpener in the shape of a globe? . . . Works like a charm, as does the letter opener, also electric . . . (Your husband might like one of these for his desk) . . . There's an ash tray made from a real Teachers' Highland Cream bottle, squashed down . . . Gold plastic covers to pretty up your TV Guide . . . And here's something for the friend who has everything . . . a repository for her specs when she's not wearing them . . . 24K gold plate made in the shape of a a pair of eyeglasses to stand on dresser or table . . . We can't possibly tell you about everything here, but do drop in and look them over at . . . **W & J Wilson Limited, 1221 Government t., 383-7177.**

Boots have passed the fad stage. Knees have made them classics. Newest length barely reaches the calf.

Evening glamour goes to your head . . .

You'd scarcely think of wearing street shoes with your elegant evening gowns, would you? . . . And your usual daytime hairdo is almost an inappropriate when you're all dressed up for a big evening . . . a lovely gown literally cries for an equally appropriate coiffure . . . Stylists at the House of Glamour are past masters in designing outstanding hair styles for evening . . . so keep this in mind when preparing for coming social events . . . Make your appointment well in advance . . . with Mr. Tibor, Mr. Edward, Mr. Charles . . . or Miss Marcia, Maria, Tina or Linda . . . or naturally, Danny Hajnal himself . . . who incidentally has just returned from winning First Award for hair shaping at the Western Hairdressing Championships in Calgary . . . (won it for his chic new haircut we told you about recently) . . . Any of the H of G stylists will do your hair beautifully for evening . . . whether you'd like something really elaborate, or just a bit different from the style you usually wear . . . And to complete the picture, let Miss Emelie give you a special evening make-up . . . to gild the lily, so to speak! . . . **House of Glamour, 658 View St., 386-6188.**

A cosmetic company plans to market a facial mask for men next year, and to offer men's hair coloring.

Dining in style . . .

Why not make it a really gala Yuletide this year . . . and serve your Christmas dinner on a beautiful new dining room table (surrounded with the rest of the dining room suite, of course!) . . . At Home Furniture you'll find some very handsome dining room furniture indeed . . . There's a truly magnificent imported 9-piece suite in French walnut . . . costing in the neighborhood of $2,000 . . . but we hasten to reassure you . . . all the others are a great deal less expensive, while sharing the beauty of design and excellence of workmanship . . . Pecan or mahogany in a wide variety of design . . . Round, oval or oblong tables . . . shield-back chairs . . . buffets and breakfronts . . . ranging in price from about $439 to $795 for a full, large size suite . . . And the beauty of it is, since you buy the pieces separately, you can have just what you need for your own dining room without over-crowding . . . One suite we especially admired is pecan wood, with round table, breakfront buffet, chair seats covered with dull gold brocade . . . Another, in the same wood, has an oval table, six chairs, and breakfront . . . In such elegant setting, every meal would be an event! . . . **Home Furniture Company, 825 Fort St., 382-5138.**

About 40 women a day visit a Tokyo hospital for an operation to convert single eyelids into double . . . thus rounding the eye.

Enchanting music boxes at Sydney Reynolds . . .

Anything that plays a tune when you pick it up, or open it, fills us with the keenest delight . . . so when we ducked into Sydney Reynolds out of the rain last Monday, we really felt we've hit the jackpot! . . . Literally dozens of musical cigarette boxes are just in from Austria . . . made of wood, with various kinds of pictures on the lids . . . Old Masters . . . flowers . . . slyly amusing scenes . . . with Swiss musical movements that tinkle out gay little tunes . . . Several different sizes, ranging in price from $7.50 up . . . Small, beautifully hand-carved busts of great musicians, like Hayden, Mendelssohn, Schubert, Bach and Handel, give forth with one of the master's own compositions when they're lifted . . . These come from Italy . . . and would make delightful gifts for the "long hairs" among your family and friends . . . Also from Italy, carved wooden Christmas creches . . . some very small, others larger . . . Exquisitely modelled angels and Madonnas . . . and those little round Florentine pictures most of us covet . . . costing very little more than you'd pay for them in the shadow of Firenze's Pitti Palace! . . . A big selection of Florentine trays, too . . . now in the Continental Room at . . . **Sydney Reynolds, 801 Government St., EV 3-3931.**

Fall fashion contrasts: The bundled up look and the naked look.

Enchanting gowns for enchanting evenings . . .

No doubt about it, this is the season for elegance after sundown! . . . And we know of simply nowhere that rivals Miss Frith's for their collection of gorgeous evening gowns . . . some of which are exclusive not just in Victoria, but in all of B.C.! . . . There are brocades, crepes, chiffons, velvets, peau de soie . . . subtly designed, many highlighted with jewelled and beaded trimming to provide the glitter which is so important this season . . . A number of these gowns are really ensembles, with their own matching evening coats . . . If you're a size 10, there's a gold brocade ensemble trimmed with pearls, topaz and amber beads that will make you the belle of the ball . . . a complete knockout! . . . Another gold brocade . . . artfully cut sheath and a glitterery overblouse . . . which can be worn together or separately . . . Some evening gowns have jackets . . . and a theatre coat of black or brown velvet will turn any of them into a complete evening ensemble . . . Co-ordinates consisting of long or short skirts, glitter or lame shells are a great way to assemble an attractive evening wardrobe at very small cost . . . Be sure to park in the new lot at . . . **Miss Frith Millinery & Fashions, 1617 Douglas St., EV 3-4912.**

A "3 in 1" buttonless fur coat (mink or broadtail) was the big surprise at Faure's press preview in Montreal.

Round out your shoe wardrobe for a song! . . .

Munday's shoe sales are always an event . . . and the one now on, celebrating Munday's 66th Anniversary . . . is no exception! . . . We might even say, it's very exceptional . . . in that those famous Dr. Locke shoes beloved by women who need extra-good foot support . . . are now on sale for the first time ever in Victoria! . . . Over 500 pairs . . . pumps and ties . . . reduced from $19.95 to $15.95 . . . a wonderful opportunity to stock up at a worthwhile saving . . . We had a look at all these shoes just before the sale started last Wednesday, and were madly impressed with the offerings . . . D'Antonellis reduced to $9.95 . . . Some 350 pairs of those superbly crafted Amalfi shoes from Italy tagged at $12.95 and $16.95 (regularly priced up to $24.95) . . . Paradise Kitten walking heel dress pumps, in calf, suede or patent . . . reduced from $21.95 to $14.95 . . . and a group of real lizard pumps in beige, grey or black . . . which you can pick up now for $19.95 instead of the usual $28.95 . . . Naturally, all sizes aren't available in all styles, but the range is very good . . . and the styles are this-year smart . . . Sale continues all next week, so get in early and pick yourself a bargain . . . **Munday's, 1203 Douglas St., EV 3-2211.**

OAKLAND, Calif.—Princess Margaret shields eyes against sun glare on arrival Oakland International Airport Saturday from San Francisco aboard Bay-skimmering hovercraft. Oakland Mayor and Mrs. John C. Houlihan meet copter. Princess and husband, Lord Snowdon, right, visited University of California before leaving by air for Carmel Valley. —(AP Wirephoto)

St. John Ambulance

Annual Bazaar Raises $1,000

A profusion of colorful fall blooms greeted the many guests as they entered St. John Ambulance headquarters Saturday afternoon for the brigade's fall bazaar. The flowers formed a backdrop for the large garden stall, one of the features at the annual affair.

Mrs. George R. Pearkes opened the successful bazaar which realized the sum of $1,000. Proceeds will be used to help retire the mortage on the St. John Ambulance building.

* * *

Among the special guests were Mrs. W. A. C. Bennett, Mrs. W. C. Woodward, Dr. and Mrs. W. W. Bell who travelled from Lantzville for the occasion; Mrs. Pearl Johnson, provincial superintendent of nursing division, St. John Ambulance, and Miss Doris Brown, provincial officer, both of Vancouver.

Mrs. Ernest J. Harwood and Miss Gladys Hewlings welcomed the guests. Mrs. W. F. Humble was general convener.

In charge of the home baking table were Mrs. D. H. Baines, Mrs. F. T. Sampson and Miss E. Davidson.

Garden stall conveners were Mrs. Fred Hurley, Miss Madge Wall and Miss Thelma Hopkins.

Mrs. Gordon Howard and Mrs. William Carter were in charge of novelties; Mrs. Jeannie Nicholson and Mrs. Roland J. Lavallee, knitting; Mrs. J. T. Whalen and Mrs. A. C. Sinclair, aprons; Mrs. J. Maher, delicatessen table.

Mrs. H. Croll and members of Ladies' Auxiliary looked after tea arrangements and serving.

Contests were handled by Mrs. A. V. Lomas, Mrs. C. McLeod and Mrs. C. F. Lawrence.

ICEBREAKERS

The Icebreakers Club will meet in the Princess Louise Room of the Empress Hotel, Friday, Nov. 12 at 2 p.m. Bridge, cribbage, etc. Refreshments. Visitors and newcomers especially welcome. Phone: 385-7996 or 479-6931 for particulars.

R. O. MUNSON

18 years' experience in helping the Hard of Hearing with their hearing problems.

NOW!

An ALL-IN-THE-EAR Hearing Aid from MAICO!

A unique approach to hearing correction! The MAICO transistEAR

Remarkable new hearing aid with no cords or tubes, and the sealed-in power cell that *recharges itself while you sleep!* Outstanding economy with

NO BATTERIES TO CHANGE!

See it . . . Try it TODAY, at

R. O. MUNSON & CO.

MAICO OF VICTORIA

FREE TESTS in Our Office or Your Home

PHONE EV 3-2436 or Call at 670 FORT ST. Ground Floor

OPEN ALL DAY SATURDAY

Awesome Responsibility

Challenge Greater for Today's Teen-Agers Says Eminent American Psychiatrist

By GAY PAULEY

NEW YORK (UPI) — "We're always telling our teen-agers that they have got it easy," says an eminent psychiatrist. "But actually, they have it harder, every generation, because the challenge is greater."

It's Dr. Melvin S. Heller of Temple University speaking.

Dr. Heller says to be a teen-ager in today's world of expanded opportunity is to have "an increasingly awesome responsibility. And our teen-agers feel it."

Heller doesn't link such youthful behavior as the student demonstrations against U.S. policy in Viet Nam or the burning of draft cards with this "awesome responsibility."

But he does explain, as he sees it, from whence springs the "in" teen-ager of today — "the 'cool' conformist who stays out of sight and waits for his opportunity."

"Well," says Heller, "it is easy to find out at least one of the places they learned that.

"They learned that partly from the post World War II attitudes of daddy who came home preaching the survivor's lesson, 'never volunteer for nothing'."

* * *

To Heller, teen-agers of today are "basically 99 per cent the way we were. There is a one per cent area of differences. Even these differences are of the same order, dimension and magnitude as the differences we as adults show from what our parents were when they WERE OUR AGE.

"These are the tiny measured differences of one generation from another."

Heller lists some of these differences—"superficially more worldly . . . superficially more sophisticated . . . and generally much more affluent than we were as teen-agers in the 1930's."

Heller's views of today's young people are included in a new publication, "educating the teen-ager in human relations, management of resources" of the American Home Economics Association.

Heller is associate professor of psychiatry at the Temple University School of Medicine and co-director, unit of law and psychiatry at the university's law school in Philadelphia.

Heller sees another factor troubling today's teen-ager, and one with which teen-agers will have to cope increasingly in the years to come.

It's the "prolonged dependence — economic, familial and societal". This dependence results, Heller says, from "greater educational requirements, both academic and technical, in order to embark upon a successful adult career.

"To be able to operate or even to compete with a machine today, teen-agers have to know more than we had to know when we were their age.

"Within the family today, the teen-ager is no longer the labor asset . . . we have gone to the opposite extreme in which the teen-ager becomes the family consumer liability. He sits around more and eats more without earning anything for longer periods of time, and buys more and more things . . .

"In our country," says Heller, "we have specialized in the production of the indulged child . . . because we are generally a very indulgent, fat group of adults. We sit around stuffing things into our mouths, and very rarely into our heads, and we are magnificent models for our children . . . "

Heller believes parents should set forth premises for their children, even he says, to the extent of saying, "look, you behave this way because I said to, and until you are able to stand on your own two feet and move out of here and make your own choice, I demand such-and-such from you."

Neither does he believe children should be overly shielded — "narrow escapes are part of the stuff of which life and growth are made. I suppose the only adult who never had a narrow escape during adolescence is the adult who never tried anything."

Members Receive New Pins

The fifth meeting of the Queen Alexandra Solarium Junior League was held in the Blue Room on Monday.

The following new members were presented with pins: Miss Susan Bowers, Miss Margaret Collen, Mrs. M. E. Fairley, Mrs. G. Malysheff, Mrs. A. T. Schaddelee, Miss Joan Vye, Miss Barbara Welsh and Miss Eileen Ward.

Mrs. W. Ralph reported on the Halloween party at the Solarium and Miss Margaret Braithwaite reported on the sale of refreshments at the Western Canadian open water ski championships at Shawnigan Lake in August when a profit of $193.87 was realized.

Plans for the upcoming auction were also discussed. It is to be held on Dec. 1, at 7:30 p.m. in the old Safeway building on Oak Bay Avenue at Fort Street. The public are urged to donate anything which would be suitable and anything requiring pick-up should be arranged for through Mrs. Trevor Bagot at GR 9-1759.

GOLDEN AGE

James Bay Golden Age Club will meet on Tuesday, Nov. 9, at 2 p.m., in the Niagara Street Hall. The Bazaar has been postponed until Nov. 23.

* * *

OAP

Old Age Pensioners No. 1, will hold a pot luck luncheon on Tuesday, Nov. 9, at 11:30 a.m., in the ballroom, 1600 Government Street. Everyone welcome.

The forthcoming marriage is announced between Sandra Mae Michael and Mr. Ronald Robert Simpson. The bride-elect is the daughter of Mr. and Mrs. M. H. Michael, 1252 Pembroke Street, and the groom-elect is the grandson of Mrs. Simpson of Edmonton and the late Mr. R. H. Simpson. Wedding will take place on Saturday, Dec. 4, in the Church of St. Andrew.—(Meyers Studio)

Proceeds To Appeal

Patients at Sandringham Private Hospital have been busy making Christmas decorations and other small items to be sold at a bazaar at the hospital on Tuesday, Nov. 16 from 2 to 4 p.m.

Tea will be served during the afternoon.

All proceeds will go to the United Appeal.

PAST MISTRESSES

The Past Mistresses Club will meet in the Orange Hall, 1620 Fernwood, Tuesday, Nov. 9 at 8 p.m.

On Nov. 8 WIN WITH WAITE | X

(Inserted by th P.C. Campaign Committee)

OVERSEAS PARCELS?

Put in a box of Wiper's Party Mints—an original Canadian Confection. Beautifully gift boxed—they are a welcome gift for any occasion. Box ..... 95¢

Sold Only at THE ENGLISH SWEET SHOP

738 Yates St. — Near the Odeon

ART SALE

Paintings and Crafts by leading Vancouver Island Artists

ART GALLERY

1040 Moss Street

Thursday, Nov. 18

11 a.m. to 9:30 p.m.

NEWSPAPER ADVERTISING STIMULATES BUYING

a touch of Paris . . .

with Brocades

from

London Silk

1439 DOUGLAS STREET EV 2-1125

Book now — for a wonderful winter holiday on

GRAND CAYMAN ISLAND

BRITISH WEST INDIES

2-week package holiday — $350

Choose Your Caribbean Holiday Package Now

Flight Dates (1) Off season (2) Between seasons (3) In season	Galleon Beach Double Each*	Galleon Beach Triple Each*	Coral Cayman Double Each*	Coral Cayman Triple Each*
(1) 19 Nov 65 15 Apr 66; 29 Apr 66	$300	$250	$350	$310
(2) 2 Dec 65 15 Mar 66; 1 Apr 66; 17 Dec 65 3 wks Xmas special	$430	$380	$385	$345
(3) 7 Jan 66 31 Jan 66; 4 Feb 66 18 Feb 66 4 Mar 66	$455	$415	$435	[illegible]

*All rates quoted in Canadian funds

No passports required. Flights leave Vancouver Friday evening, arrive Grand Cayman Saturday morning. For complete information and reservations, call in now at

WILLIS TRAVEL BUREAU

1239 Broad EV 2-6624

Now Every Woman is entitled to look YOUNGER!

A new startling discovery has been made by a small group of skin physiologists. They found a way to make the skin of face and throat actually drink tiny but sufficient quantities of water, to quickly gain an appearance of fresh, smooth youthfulness it hasn't had for years. Facial lines, particularly around the eyes, and throat crepeyness are said to more or less "get lost" as this water gets beneath the skin's surface to push them out of sight.

By special arrangement with the discoverers of this remarkable technique, a semi-lotion has been formulated which makes home application easy, pleasant and effective.

The name of this preparation is 2nd Debut. This amazing discovery fresh from an American triumph, now comes to you—if you want to make heads turn your way once more and again enjoy the rapt attention bestowed upon you in that first Spring!

Your face will look younger, you will acquire a fresher smoothness, which restores the extra all-important impact of the beauty your facial features have always had. Get a bottle today. The 4 oz. bottle is $3.75, clinical vial only $1.25.

HOW 2nd Debut TAKES YEARS OFF YOUR LOOKS

The active ingredient that enables 2nd Debut to make facial skin younger has been named CEF600. It penetrates the outer layer of skin and carries millions of tiny droplets of pure water that the skin has lost during its natural ageing process. This water finds its way under the lines and wrinkles, and as it accumulates there, pushes those unwanted indentations upward. Progressively the face and neck fill out and look smoother and younger again. The result is startling.

This ingredient (CEF600) is compounded into smooth-flowing and delightful-to-use 2nd Debut. Use nightly (and daily under make-up) so that during 24 hours of the day it is carrying water into your skin bringing it new life, new youth and new beauty.

FOR THE YOUNGER WOMAN TOO!

The younger woman who does not need the full help of 2nd Debut will find it unique in quickly overcoming the problem of dry skin.

2nd Début WITH CEF600

FOR THE LADY IN A HURRY

The lady in a hurry may more quickly lift her face out of lines and wrinkles with 2nd Debut containing CEF1200.

4 oz. size ..... $5.00 1 oz. only $1.75

ANN LANDERS

Dear Ann Landers: You've written some mighty good advice for teen-agers in the past and now I hope you will do one more thing. Please write a booklet on manners for teen-age boys.

This may sound like a silly request but honestly, Ann, boys need help with manners just as much as girls — maybe even more. My best friend and I decided to teach our boy friends a few of the every-day courtesies and it has made all the difference in the world. Now they open the car doors for us, help us with our coats and stand up when an adult comes into the room.

I am sure the reason some teen-age boys appear to be rude is because they just don't know any better. How about that booklet, Ann?—LOVE 'EM ANYWAY

Dear Love: I'll file your suggestion under "One of These Days." At the moment I'm swamped, Sugar. A low bow to you two girls for teaching your boy friends the A.B.C.'s of everyday manners.

I hope other girls who read this will follow your example. A girl who is interested enough in a boy to do this for him pays him a high compliment—and she does him an enormous favor.

★ ★ ★

Dear Ann Landers: My mother-in-law gave us a painting for our anniversary. I know good and well that piece of junk has been in her basement for six years. It's a monstrosity that looks like a vacuum sweeper having its tonsils removed. When I opened the carton our four-year-old became frightened and began to cry.

I don't want to hang the ugly thing in our home. My husband says his mother will be terribly hurt if we don't hang it and he does not want to risk offending her.

I think it was a dirty trick to saddle us with a picture she didn't want to hang in her own home. It was also cheap of her to send us something she had sitting around. What is your opinion? — LOVER OF ART, NOT GARBAGE

Dear Lover: Thank your mother-in-law for the gift and tell her you will hang it when you and your husband agree on a "suitable place."

If you cannot agree on a "suitable place" you will, of course, NEVER hang it.

★ ★ ★

Dear Ann Landers: Please help me figure something out. I am mystified. My brother married later in life than most men. The woman is a widow about 38 years old and she is a delightful, gracious person. But, Ann, she gets absolutely stoned on one drink. Is this possible? Nobody can figure it out.

When she arrived at our home Sunday for dinner she was charm itself — lovely, bright-eyed and bubbling over with witty conversation.

Then she had a cocktail—just one—and within 10 minutes she was drunk as a skunk. When dinner was announced she walked straight into the clothes closet.

A similar thing happened at my sister's house last week. We cannot figure out how a person can get so loaded on one cocktail. What do you make of it?—INQUIRING SISTERS.

Dear Sisters: Often the person who gets plastered "all of a sudden" has had a head start somewhere else. However, some people cannot tolerate even one drink without falling on their faces—and your brother's wife may well be one of these.

Margaret Chorlton, under the guidance of volunteer teachers, Mrs. A. Westinghouse, at left, and Mrs. F. Levirs, right, will be one of the children demonstrating the art of weaving at the Fall Bazaar sponsored by the Women's Auxiliary to the Handicapped Children's Clinic. The bazaar, to be held at the Canadian Legion Hall, Blanshard Street, on Saturday, Nov. 13, will be opened by Mrs. W. A. C. Bennett at 11 a.m. Turkey-burger luncheon will be served from 11:30 a.m. to 1:30 p.m. and afternoon tea from 2 to 4 p.m. There will be a large variety of stalls featured.

Lighthouse Keeper

Woman Leaves Lonely Job

MAIN-A-DIEU, N.S. (CP) — Eliza Campbell, 62, is retiring at the end of November after 20 years as lighthouse keeper on lonely Scatari Island, two miles from this community on Cape Breton's south coast.

The only full-time lightkeeper in Nova Scotia, Mrs. Campbell took over the operation of the island's western light in September, 1945, following the death of her husband. Mr. Campbell had been in charge of the station since 1930.

The light may become an automatically controlled unit when Mrs. Campbell leaves, thus ending the Campbell dynasty at the Main-a-Dieu lighthouse. Her father-in-law was appointed keeper by the federal transport department in 1912.

She plans to live with her daughter in Bridgewater, N.S., following retirement. From now on it will just be "light housekeeping" for her, she says with a grin.

Mrs. Campbell raised three children on Scatari Island and one of her two sons was drowned in 1950 while serving as assistant lightkeeper at another Nova Scotia station. Most of the 20 years, however, she lived with only the companionship of the unpredictable sea.

She isn't "grieved" at the prospects of quitting, but she says she'll miss the lonely cliffs and pounding surf.

Newell-Murray

Trip to Mexico Follows Wedding in Manitoba

Victoria shared interest with Decker, Man., in the recent marriage of Irene Mathison Murray and F/O Gordon Kingsley Newell.

Rev. A. McColl officiated at the ceremony in Decker United Church for the daughter of Mrs. Murray, Decker, and the late Mr. Harvey A. Murray, and the son of Mr. and Mrs. H. K. Newell, Victoria.

Mrs. Jim Mathison was soloist and was accompanied on the organ by Mrs. Reg. Newell.

The bride, who was given in marriage by her brother, Mr. Don Murray, chose a floor-length gown of white organza with lily point sleeves. The bateau neckline was framed with Chantilly lace. The controlled skirt, which was edged with matching lace along hemline in front, fell into a graceful train in back. Her bouffant veil of silk illusion net misted from a headdress of white orchids and she carried a bouquet of white shasta daisies.

Maid of honor Miss Frances Mathison and bridesmaids, the Misses Linda Rankin and Edwina Killoh wore floor-length gowns styled with ice-blue sheath skirts en train and fitted bodices in royal blue brocade. They wore tiaras and carried crescent bouquets of white chrysanthemums.

★ ★ ★

Mr. Ed Robinson was best man. Master Wayne Mathison was ring bearer and ushering were Mr. Allen Mathison and Mr. Ed Mathison.

Mr. Bruce Mathison proposed the toast to his niece at a reception which followed in the church parlor. A dance followed in the community hall.

For their wedding trip to Mexico the bride chose for her travelling ensemble a blue wool dress and matching hat. She wore black accessories and a corsage of white feathered carnations.

On their return the newlyweds will make their home in Winnipeg.

The bride is a graduate of Brandon General Hospital School of Nursing and the groom is a graduate in engineering, University of Toronto.

Mr. and Mrs. John J. Waugh of Kamloops announce the forthcoming marriage of their elder daughter, Carol Ann, to Mr. Robert Gordon Burns, son of Mr. and Mrs. A. G. Burns, 758 Sea Drive, Brentwood Bay. The wedding will take place on Saturday, November 20, at 7 p.m. in Kamloops United Church.

Hockey To Start Season

A meeting of the executive of the Old Girl's Association of St. Margaret's School was held recently at the home of the past president, Miss Margaret Roberts. Mrs. Dorothy Ramsey, president for the coming year, welcomed the new executive: Miss Susan Hammond, Miss Charlotte Roberts, Miss Marcia Fraser, Miss Barbara Ruston and Miss Anne Breuker.

Plans for the coming year were discussed and it was decided to start the year's activities with a grass hockey game between the Old Girls and the school's Senior Hockey team. The game will be played on the afternoon of Nov. 20, at St. Margaret's. Refreshments will be served in the Common Room after the game.

Bazaar Wednesday

Esquimalt Golden Age Club fall bazaar will be held in the Jubilee Hall on Wednesday, Nov. 10 from 2 to 4:30 p.m. Mrs. D. Dunlop and Mrs. W. Strawson are conveners.

There will be stalls of home cooking where home-made bread, fruit pies and cakes will be featured; fancy work, aprons, and miscellaneous articles. There will also be a penny fair, tea, door prizes and a chicken dinner.

Mrs. Doris Usher Joins Standard's Interior Design Centre

Mrs. Doris Usher has joined the staff of Standard Furniture Company, and will be available to assist clients with enquiries and those wishing appointments with the four interior design specialists, Rowland Brown, Glenn Oliphant, Jack Fry and Peter Gazelev.

737 Yates St. EV 2-5111

On Nov. 8 WIN WITH WAITE | X
(Inserted by the P.C. Campaign Committee)

ONE-STOP travel service
DON'T FORGET TO VOTE
Planning a Caribbean cruise? A trip to Europe... Mexico ...Hawaii? You can compare them all under one roof at our office! We're agents for steamships, airlines, hotels, sightseeing companies, throughout the world.
Officially Appointed Agents for ALL Air and Steamship Lines
GEORGE PAULIN TRAVEL SERVICE
1006 Government Street 382-9168

FOR THE NEW ADDITION TO
THE HOUSE OF BEAUTY
IN THE MIDTOWN MALL
Required: Fully qualified, experienced hairdresser working on a High Commission Basis
PHONE 386-7331

you'll feel better going formal
RENT-A-TUX from P&S
Be correct and comfortable in formal clothing . . . especially at Weddings.
- Tuxedo or Dinner Jacket and Cummerbund, $10.
- Shirt, Tie Studs and Links, $2.
- Complete Rentals for all male members of wedding party including Ringbearer, Junior Ushers, etc.
Price & Smith LTD.
652 Yates St.—25 Paces from Douglas 384-4721

JOIN OUR CHRISTMAS HONOLULU TOUR
DEC. 18 TO JAN. 2
Fly with our tour from Victoria to Honolulu and spend 16 glorious days at the new Pagoda Hotel in the centre of Honolulu. Here you will enjoy a casually relaxed, informal and perfectly "Hawaiian" atmosphere. You will find your time taken up with sunning, shopping and sightseeing. A tour escort will be on hand to serve you.
COST FOR COMPLETE TOUR
Twins ..... $375.00 (Canadian
Single ..... $418.00 Funds)
Call in Now for Your Colorful Brochure and detailed Itinerary.
ECONOMY HAWAIIAN TOURS—Jan., Feb., March $319.00 from Vancouver
DON'T MISS THIS SPECIAL OFFER!
WILLIS TRAVEL BUREAU
1239 Broad Street EV 2-6624
Between View and Yates Streets

Standard Furniture

PORTLAND TOUR
3 Days, Dec. 10-11-12
$33 double each
Depart Friday, Dec. 10, on 8 a.m. ferry to Port Angeles then following Hood Canal to Portland, Ore., arriv. 4 p.m., stores open to 8 p.m. Saturday we drive you to Multnomah Falls and Crown Point, following the old scenic highway, returning via beautiful Columbia River Highway; in the afternoon we drive you to the Lloyds Shopping Centre (World's Largest), returning to Imperial Hotel at 6 p.m. Sunday we depart for home, via Interstate Highway No. 5, to Tsawwassen, home by 7 p.m. Cost of tours includes excellent hotel, ferry charges, and Chartered De Luxe air-conditioned rest-roomed buses. Tour director, etc. Membership dollar yearly. 12 seats left only.
Reservations by deposit only.
Capital City Travel Club
2361 Blackwood Ave. EV 4-1432

FOSTER'S
FALL FUR SALE
WATCH FOR OUR WINDOW SPECIALS
720 YATES EV 3-2514

OF COURSE YOU CAN
OPEN A CHARGE ACCOUNT
and pay later at the
Piccadilly
LADIES' WEAR GIFT SHOPPE
Choose lovely presents now. Piccadilly will gladly gift-wrap them and store them till Christmas.
1017 Government St. 2 blocks up from Empress Hotel EV 4-7332

FEMALE HAIRDRESSER WANTED
Mr. John Van Amstel, manager of one of Victoria's leading beauty salons, wishes to acquire a fully qualified hair stylist experienced in modern hair styling. The qualified person will be trained to manage a small salon. Address enquiries to:
FLAIR FOR BEAUTY
HILLSIDE PLAZA 383-7221

PATEK PHILIPPE OF GENEVA
The World's Finest Watches
Agent in Victoria
de Goutiere, Jeweller
2524 ESTEVAN AVENUE

NOW IN VICTORIA
FOR SERVICE CALL
FACTORY SERVICE
EV4-7101
ON MAJOR APPLIANCES AND TELEVISION
GENERAL ELECTRIC

SAIL TO EUROPE
in 1966
Via the Panama by
P. & O.-Orient Lines

Lv. Vancouver	SHIP	Arr. England
Feb. 26	ss CHUSAN Via Madeira	Mar. 25
April 19	ss CANBERRA Via the Bahamas	May 12
June 23	ss ORIANA Via Trinidad	July 15

Tourist Class Fares from $419 Can. Funds
Call us now for
★ Information
★ Tickets
★ Reservations
386-6101
734 Yates St.
FEATHERSTONE TRAVEL Service

A Margo Hairdo
TO MAKE YOU SPARKLE!
Distinctive and Sophisticated Hair Styling.
The busy social season is here. Be sure to look your loveliest. Let us give you an exciting new "do" to take you everywhere looking your very best.
MAKE YOUR APPOINTMENT SOON!
We're Growing Again!
Margo expands again soon . . . increased facilities and extra space are being added to the Mayfair and Cadboro Village Studios.

MARGO BEAUTY STUDIO
MAYFAIR Shopping Centre 388-4238
SHELBOURNE Plaza 477-1815
CADBORO VILLAGE 477-1869
All Margo Beauty Studios are Open Six Days a Week

The Top 20 in Victoria

1. Get Off My Cloud ..... The Rolling Stones
2. A Lover's Concerto ..... The Toys
3. Turn, Turn, Turn ..... The Byrds
4. But You're Mine ..... Sonny and Cher
5. Just A Little Bit Better ..... Herman's Hermits
6. Where Do You Go ..... Cher
7. I Knew You When ..... Billy Joe Royal
8. Everybody Loves a Clown ..... Gary Lewis
9. Mystic Eyes ..... Them
10. Treat Her Right ..... Roy Head
11. Mr. Jones ..... The Grassroots
12. Where Have All the Flowers Gone ..... Johnny Rivers
13. Let Me Be ..... The Turtles
14. Upon a Painted Ocean ..... Barry McGuire
15. You've Got to Hide Your Love Away ..... The Silkie
16. I'm a Man ..... The Yardbirds
17. Make Me Your Baby ..... Barbara Lewis
18. May the Bird of Paradise ..... Little Jimmy Dickens
19. I Hear a Symphony ..... The Supremes
20. Pied Piper ..... The Changing Times

The Week in Records

Stones Howling Success

By MARY LEE BURROWS

The Rolling Stones played the first concert of their North American tour in Montreal last Monday. They were a howling success. Most of the fans were in an hysterical frenzy at the end.

The Stones will be in Vancouver, Dec. 1, and complete their tour in Los Angeles, Dec. 5. Every concert across the continent is completely sold out.

★ ★ ★

Although the Supremes' concert in New York at Philharmonic Hall was a huge success with the fans, the critics were of mixed opinions. Some felt that the Supremes were great and that the usually poor acoustics of the hall were good. Others said the Supremes' sound and the hall's acoustics did not "jive." They had a big band for background as they usually do.

The song "Turn, Turn, Turn" by the Byrds is taken from the Book of Ecclesiastes from the Old Testament of the Bible. Much of the song is from the third chapter.

★ ★ ★

A special program featuring the Beatles called "Big Night Out" will be televised Wednesday, Nov. 10 on channel 12 at 8:30. Among the songs to be sung are "All My Loving," "I Wanna Be Your Man," "I Want To Hold Your Hand," and "Till There Was You."

★ ★ ★

Hit singles: Number one again this week is "Get Off My Cloud" by the Rolling Stones. "Turn, Turn, Turn" by the Byrds should be really great.

★ ★ ★

Hit LPs: The best-sellers are "All I Really Want To Do" by Cher, "Highway 61 Revisited" by Bob Dylan, and "Look At Us" by Sonny and Cher.

★ ★ ★

What's Happening: Songs to watch for are "Green is the Grass" by Jonathan King, "Over and Over" by the Dave Clark Five, "Hallowe'en Mary" by P. F. Sloan, and "Don't Pity Me" by Peter and Gordon.

★ ★ ★

Watch for—Herman's Hermits on Hullabaloo, Nov. 9 at 7:30, channel 12.

African Police Roust Negroes

JOHANNESBURG (Reuters) Hundreds of Johannesburg police carried out a big check of Negroes in the city aimed at picking up vagrants, suspects and armed robbers. It was part of a campaign against robbery gangs started about three weeks ago. More than 50 Negroes have been arrested o far.

"A Good Place to Know About"
A.B.C. Electric
Appliance Service Specialists
821 Fort St. 382-7221
Vac Cleaners, Irons, Toasters, Mixers, etc.
Parts and Accessories for all makes

TO AUSTRALIA
Honolulu, Fiji and Samoa
By SS. Lakemba, end of Feb.

This 90-passenger cargo ship offers one-class accommodation from Vancouver to Australia via Honolulu, Fiji and Samoa. Fare from $400 one way, $720 return. Sailings end of Feb. and July

This ship is in Australia about one month and you may visit Sydney, Brisbane, Hayman Island in the Great Barrier Reef, Canberra, Melbourne, Adelaide and Hobart. See us now about a return trip or a complete escorted 30-day tour of Australia. See our window for literature. Book now.

WILLIS TRAVEL BUREAU
1239 Broad St. EV 2-6634
Between View and Yates Streets

THANK YOU
from
IRENE'S BEAUTY SALON
214 Campbell Bldg. (Above the Owl Drugs)
To our old friends and new friends
who made our recent opening a success
FOR APPOINTMENTS
PHONE 384-6034
Open Monday—Closed Thursday, Nov. 11
IRENE ROBERTSON, Owner-Operator

Teen-Ager

Analysis Shows Top Students Go for Notes

By KITTE TURMELL

Here's the classroom profile of an honor student. Does it fit you?

This top-rated scholar gets along well with teacher and classmates . . . feels relaxed and comfortable in class . . . takes lots of notes and reviews them for tests.

He also impresses his teacher by preparing classwork thoroughly, or by asking questions . . . pays attention . . . and dislikes gabby classmates, but admits he may talk too much himself.

★ ★ ★

This description is based on actual research. It's also based on my own survey. But this profile is only an average. There are more variations than agreements. Each student has to work out his classroom technique. Here are some cues:

Good personal relations are not just desirable. Your grades may depend on them.

"Interpersonal relations, among pupils and between pupils and teachers," says a research report, "are crucial determinants of a student's view of himself and achievement of his academic potential."

★ ★ ★

Now let's look at some techniques of U.S. National Merit Scholars. These high school seniors are the All-Americans of the academic world, the chosen few out of many who took rigid tests to win college scholarships.

The great majority take notes—57 per cent regularly and 26 per cent sometimes. And three out of four use these notes for review just before tests.

But, note-taking ways for star students differ widely. "I take notes mostly in the sciences." "In humanities only." "In most classes." "Very seldom — I usually follow the text."

To some, note-taking is a crutch to memory. "I concentrate so absolutely when taking notes that one brief re-reading constitutes preparing for a test." Others study them thoroughly. "There's no use taking notes unless you make full use of them." "I review them for a short period every night."

★ ★ ★

Yet, few feel that note-taking by itself is enough. To get the most out of class, you've first got to concentrate, say 50 per cent, or take part in discussions (17 per cent) or prepare for it thoroughly (17 per cent). "Concentrate on the subject at hand and put all other things out of mind." "I keep my eyes open and my mouth shut."

Everybody agrees it helps to show teachers you're interested, but the question is, how? The largest group favors asking questions in class discussions, but almost as many feel you accomplish the same thing by doing your work well.

★ ★ ★

One out of four favor the question-argument session after class. Only a few rely on personal contacts. But as one student says, "If you're interested enough, it will show."

I asked the scholars how they avoid students who talk too much in class. "Don't encourage them." "Sit at the front or middle of the room." "Write them a note." "Find a nice way to let them know they are hurting themselves by talking too much."

But, one out of three says: "How can I avoid them? I'm one myself!"

For pointers from top students at UCLA on "25 Steps to Higher Grades," send a stamped, self-addressed envelope to Kitte Turmell in care of this newspaper. This free leaflet includes "Tips on Taking Tests" and pointers on "Good Grades and Success."

★ ★ ★

Teen Letters

"Dear Kitte Turmell: My boy friend broke up with me one day last week. He said he didn't want to be tied down any more, though I heard he likes another girl. I am 15 and he is 16.

"I really liked him a lot, so I called him three days later and then I wrote him a letter, feeling sorry for myself. None of this did any good. I've decided not to chase him any more and let him come back if he wants to.

"From this experience, I'd like to give some advice to other girls: No one boy is worth worrying about; play the field as long as you can—it's more fun; don't let boys push you around. Make them respect you.

"But my problem is, do you really think I was wrong to call him and write the letter? And should I try to forget him? — MARY ANN"

DEAR MARY ANN: Your advice is fine. Follow it.

★ ★ ★

"Dear Kitte: During the summer I met a very nice boy. In the time he was here, we spent each day together. The day he left he asked me for my address and telephone number. When he left he seemed very disappointed. Do you think I made a foolish mistake in not giving him this information?—'CONFUSED'"

DEAR "CONFUSED": You certainly did. Write, tell him you'd like to hear from him.

GO GREYHOUND
and leave the driving to us
"Greyhound, your cheapest vacation"
FARES FROM VICTORIA, RETURN

San Francisco	$55.05
Los Angeles	66.75
San Diego	71.70
Las Vegas	64.05
Phoenix	88.00
Tucson	94.40
Mexico City	125.05
(All Above Fares Plus U.S. Exchange.)	
Calgary	$33.25
Saskatoon	39.55
Regina	44.05
Winnipeg	50.35
Toronto	82.75
Montreal	85.45

Your fare includes Coach Lines via Tsawwassen Ferry to Vancouver, and Greyhound Bus to places listed above. Free hotel reservations, stop-overs if required, itineraries, maps, and folders, plus a list of Greyhound all-expense tours from 3 to 15 days.

Your Downtown Greyhound Agent
WILLIS TRAVEL SERVICE
1239 Broad St. EV 2-6634
Between View and Yates Street

FACTORY TO YOU
Custom Made
CHESTERFIELD SUITES
HUMBER'S
OF BASTION SQUARE

If there is a better dry cleaner in Victoria than Nelsons-New Method they deserve your business

Costumes Featured Are From the Bay Victoria

We're confident you won't find anyone as good as Nelsons-New Method. For these reasons:

At Nelsons-New Method, dry cleaning is not just a business, it's a science. Every garment is treated with individual care. Spots and stains, dust, grime and bacteria are removed gently and persuasively. Special solvents are formulated for special fabrics. Because of the unique Daisy-Fresh process, your clothes are not only cleaned to perfection but given protection that lasts—even while you're wearing them. They will last longer, stay cleaner, keep fresher.

The skill and workmanship of the Nelsons-New Method people are priceless ingredients born of a knowledge of styles and materials, colors and patterns. No detail is overlooked. No operator is permitted to skimp in time or materials. Small wonder Nelsons-New Method is the finest dry cleaning money can buy.

NELSONS

NEW METHOD

Specialists also in Executive Shirt Service, Home Laundry, Drapery Cleaning, Deep-Down Rug Cleaning, Fur and Cloth Garment Storage, Leather Cleaning.

5 LOCATIONS: Town & Country — Hillside — Shelbourne Plaza — 742 View Street—1015 North Park Street
For pick-up and delivery phone
EV 4-8166

Fish Are Biting For Lucky Fred

★ ★ ★

Outdoors with Alec Merriman

★ ★ ★

Brother Fred is a putter fisherman who sold his boat this summer, so when the winter springs arrived at Pedder Bay we decided to give him a break and take him fishing.

He is a bit of an expert at spring fishing and because Pedder Bay is his home waters we thought we might pick up a few tips.

We weren't quite prepared for what happened when we went to pick him up about 10 a.m. Sunday. That is one of the good things about winter spring fishing. They seem to hit at various periods during the day and you don't really have to be on the water at crack of dawn.

FRED EMERGES

Well, Fred emerged from his front door, weighted down with five-pound lead balls and draped with coils of 190-pound nylon line, more like clothesline than fishing line, coils of rubber tubing, and oversize flashers.

We were ready to give it up right then. What a change from the three-pound test leaders of the week before, and, my gosh ! what if anybody saw us fishing with that stuff.

But our curiosity got the better of us. We decided to go through with it.

FRED'S TACKLE

This is the tackle he used when commercial fishing from his putter boat, and we are sorry to report that this is the same kind of tackle that more and more so-called sports fishermen—really pot hunters—are using these days.

It gets fish when nothing else will, although there are days when rods outfish the deep lines.

Fred has a standard setup he uses at Pedder Bay because he knows the waters so well. He fishes at a standard 10 fathoms—60 feet—and often bounces the lead ball on the bottom.

FRED'S METHOD

He lowers the five-pound lead ball on 60 feet of 190-pound test nylon. To the lead ball he attaches a snubber of about four feet of surgical rubber, to which is attached his fishing line of 200 feet of 90-pound test nylon, then a big Abe and Al Flasher, which spins slowly rather than rocking back and forth. From that goes his Strip-Teaser on 32 inches of 30-pound test leader.

Some fieshermen attach the surgical tubing to the flasher instead of to the lead ball.

FRED'S GURDIES

At the boat, Fred attaches another four feet of surgical rubber snubbing which is fastened to the boat. On our aluminum boat we weren't prepared for this setup, so we just tied it to a bracket. On Fred's boat he used gurdies.

Some fishermen attach the reels attached to the seat of the boat and others just hand-line their fish in, like we did Sunday. But they nearly all have some sort of stick or bracket to which to tie the tubing.

We had no bell to signal when a fish struck.

ADMISSION

With that kind of tackle we could only tell by a change in the angle of the line, which went almost straight down from the side of the boat, or by pulling it in periodically to see if there was a fish on, which is what we did.

Well, we hate to admit it, but that setup worked and outfished the rods three times over with fish in the boat and we have no way of knowing how many salmon may have been on and got off.

We found our first salmon, a six-pounder, when we checked the deep line for weed. It could have been on for 10 or 15 minutes, but it still had lots of fight.

SAYS FRED

Idea of the surgical tubing is to snub the fish and with just these two pieces of tubing it is possible to play out a 40-pound spring, says Brother Fred, and we have no reason to doubt him, because he occasionally brings one along for us to look at.

There is no hurry to bring in the fish. You just let them pull that rubber tubing out and in until they tire. You give them no extra line.

"But you have just about as much fun as on a rod when you get a big one," explained Fred.

FRED'S STRIP

When we arrived at Pedder Bay Sunday there were 20 or 30 boats fishing alongside the kelp beds and out in the middle towards William Head and every boat had anglers with broad smiles. The winter springs from grilse-size to 15 pounds were taking freely, along with the odd coho. There was bait aplenty around and flocks of seagulls swooped down.

We put out two rods, our light one with eight ounces and Fred's with 12 ounces of weight. Both got fish on, grilse and good-sized salmon. Fred used a Super Strip and we used Krippled K spoon and both brought action — grilse and springs.

OUTFISHED

But the heavy line outfished the rods three to one.

The light line did catch a seagull, which was a little embarrassing with Ralph Pashley's cruiser alongside. We weren't the only one to get a seagull that day. The hungry blighters were a real nuisance as lines were being let out.

The anglers we saw using minnows seemed to be having the best luck, but we had no complaint with the results of our herring strip. Henry Rollins brought in four beauties with the special strip he cuts himself with the tail left on.

Some anglers from small putter boats use three-pound lead balls and those who fish with rods will use one-pound lead balls on a different kind of hookup.

TEST NYLON

With a rod they usually use 30-pound test nylon with a swivel on the end which will go through the eyes of the rod. Clipped to the swivel they use about a foot or two of around 20-pound test nylon to tie on a one to three-pound lead ball.

At the same swivel they tie on about 20 feet of 30-pound nylon with a three or four-foot surgical tubing snubber at the end, tied on to a flasher and then the Teaser.

The fish will pull away at the snubber until the other lines are brought in.

HIT BOTTOM

They simply lower their lead weight until they hit the bottom, then pull them up a few inches, and troll with them bouncing on the bottom at the high spots. If they hang up they just lose a weight worth about 25 cents, which was tied on to lighter test leader than the rest of the rigging.

When they get a fish, they reel in to the lead ball which is attached to the swivel with leader with a clip on it. They simply unclip the weight and they have a clear line to play the fish.

"I figure the bottom is the best spot for winter springs. I never have too much luck on top," says Fred.

NOW, SAYS FRED

He says most springs average between four and 12 pounds, but there are often some big ones in the 20-pound class among them.

Now is the best time to fish Pedder Bay for springs, he says. Victoria winter spring fishing seems to get better in January and then Pedder Bay drops off. Some years Becher Bay is good for the winter springs, until the end of November, but he has heard few reports this year. Sooke Harbor, Brotchie Ledge, Esquimalt Harbor, Macaulay Point, Oak Bay, The Gap are all worthwhile winter's spring spots.

In January Coal Island and Sidney waters are good bets and so is Tod Inlet in Brentwood.

FRED WON'T SELL

Winter springs follow the grilse and this is the tart of the springs, he explained, and added that was why anglers were getting plenty of grilse.

We couldn't help but note that some anglers boated and kept what were obviously under the 12-inch limit grilse. "After this month they are mostly keeper grilse," explained Fred.

We also noticed that the more successful putter fishermen used longer rods with more action. Fred likes to fish strip or small spoons. "But don't sell short the straight green and white hootchie kootchies of various shades," he advises.

And for those who sometimes suggest openly that we sell our fish through brother Fred, the answer is we don't. And when fishing with us Fred doesn't sell his fish either.

—Ian McKain

Wendy McFarland watches whatzits

★ ★ ★

Treasure Van Brings Gifts From Exotic Parts of Globe

Exotic gifts from all over the world are the offering of next week's Treasure Van sale at the University of Victoria.

About $16,000 worth of goods will go on sale Monday in the Student Union Building on the Gordon Head campus.

Sponsor is the World University Service of Canada, which annually raises funds for student welfare projects in Canada and overseas. Much of the proceeds go to aid foreign students in Canada.

Dr. Malcolm Taylor, president of the university, will officially open the three-day sale at 3 p.m., Monday, in the Student Union Building. Approximately 1,000 invitations have been mailed to Victorians.

Except for Monday's 3 p.m. opening, the bazaar will be held each day till Wednesday from 2 p.m. to 5 and from 7:30 to 9.

Curio hunters and Christmas shoppers can select jewelry from Spain, Mexico, India and Thailand, alpaca slippers from Peru, native masks from Ecuador, Taiwan, Tanzania and New Guinea, traditional toys from Russia, Mexico and Japan, and Swedish wood carvings.

From Barbados comes a device called a wife-leader. It's an elongated Chinese puzzle with an opening at one end for the wife. The theory is you stick a finger in it and lead her securely behind her master.

Camel-skin lamps and camel saddles add the scent of old-world leather.

Prices range from five cents to $150.

This is the first time the Treasure Van sale has been held in a big way on campus, though it has been an annual event at other Canadian universities since 1952.

BRITONS FEEL RICH

Britain's £5 notes now account for half the money in circulation, compared with 14 per cent in 1957.

Police Permits Needed

RCMP Warn Parents Air Guns 'Controlled'

Sidney RCMP have warned parents that air rifles and air pistols come under the Criminal Code and the Game Act.

Last week, John Jones, an employee of the Dominion Experimental Farm at Saanichton, was hit in the chest by several pellets.

Police, who learned of the incident Saturday, said Mr. Jones was not injured, but a "large chunk had been gouged" out of a pencil he was carrying in his breast pocket.

NICKED

A notebook and glass case were also nicked.

Police said an air gun is described in the Criminal Code as an offensive weapon, and possession of an air rifle came under the Game Act forbidding its use unless user has a permit signed by the RCMP and, if under 16 years old, is accompanied by an adult.

Shooting of Mr. Jones is believed to have been done by juveniles target practising.

HURRICANE COSTS MUCH

Hurricane Betsy is expected to cost British insurance companies about $100,000,000.

Interested in Your Future?
Moler School of Hairdressing
EV 3-0522 1104 Douglas
School With The Proven Record

PASADENA CALIFORNIA TOUR
Grand Floral Parade — Front Row Grandstand Seats
Escorted by Doris and Wm. Heller—By Charter Bus
15 Days, $195 Canadian—Dec. 27 to Jan. 10
5 Seats Only Left
New Year's Eve Party Included
Via Portland, Mt. Shasta, Fresno, Los Angeles, Santa Barbara, San Francisco, California Coast, Redwood Hi-way, Crescent City, etc. Your Chartered De Luxe air-conditioned bus stays with you all the time and takes you to Knott's Berry Farm, Disneyland, Marineland, Tijuana, Mexico, San Diego Zoo, Pasadena Parade, etc., and many other surprises; you will enjoy good companionship, commentary on points of interest, etc. Our fifth Tour of California this year. Excellent Hotels or Motels included in the cost of all tours. Write or phone for itinerary, also a special showing of 35 mm. slides of 1964 and 1965 Pasadena Parade. Reserve early—limit 40 seats.
PLEASE NOTE: We use Chartered Buses only. Not scheduled buses from city to city, with many inconveniences. We use one bus only for the entire tour.
CAPITAL CITY TRAVEL CLUB
2381 Blackwood EV 4-1432

a gift from WILSON'S makes a Merry Christmas
FROM OUR JUNIOR DEPARTMENT
Boys' Jackets
Give a practical gift of wearing apparel lasting quality from Wilson's. Wool tweed sport jackets for boys, in browns, greys and lovats, sizes 8 to 18. Man-tailoring he will wear with pride!
$19.95 to $39.50
W&J WILSON LIMITED
1221 Government EV 3-7177
Opposite the Post Office

MONDAY is the DAY!

DEAR VOTER:

Monday is the day of decision. The next Government of Canada will be chosen.

I wish to take this opportunity to thank all those many people who have worked for and with me during the current campaign. I also wish to thank all those who, on Monday, will cast their vote in my favour.

I feel that the Liberal policies are the best for Canada as a whole. I pray that our next Government will work for peace throughout the world, and I sincerely believe that Mr. Pearson is the best man to accomplish these matters.

Esquimalt-Saanich deserves to have a voice in the next Government and I believe that everyone expects that Government to be Liberal. I promise that, when I am elected, all my energies will be toward unity and peace and for the good of Esquimalt-Saanich.

I am asking for your support on these grounds, but, in any event . . .

USE YOUR VOTE on Nov. 8th.

Thank You.

J. H. Gorst
JAMES GORST
Liberal Candidate
for Esquimalt-Saanich.

Inserted by Esquimalt Saanich Liberals.

Use Your Vote Monday
VOTE LIBERAL
GORST JAMES H. X
For Transportation to the polls
Phone 388-4371

VIOLET MINK STOLE — FOR CHRISTMAS
Canada Mink, the finest, the rarest and the most precious in all the world . . . a full range of superb mutation colors at Scuby Furs Ltd., 911 Government St., Victoria, B.C.

EATON'S Beauty Salon

the "ingenue do"
depends on the cut

If you like hairdos you shake rather than comb . . . our INGENUE CUT was designed for you. Soft, natural looking curls that give the head and neck such delicate contours. So easy to wear and care for.

We feature REVLON manicures; CLAIROL for fashionable colour; RESTOR treatments are our answer to your hair problems.

Phone EATON'S Beauty Salon, 382-7141

TWEEZING HURTS

So, why tweeze when there is a permanent way? Yes, you can say goodbye forever to unsightly hair on face, arms or legs. Our proven Kree Dermatron method removes hair permanently with speed and ease. So, do come in for a personal consultation without obligation.

EATON'S—Beauty Salon, Fifth Floor

32 Daily Colonist
Sunday, Nov. 7, 1965

AFTER-HOUR TELEPHONES

11:30 p.m. to 7 a.m.
383-8300
Sports 383-7000
Editorial 383-4500 or
Circulation 383-0725

BOX REPLIES

All replies to private box numbers available from 8:00 a.m. to 6:00 p.m. Monday to Friday inclusive.

• • •

OFFICE HOURS

Classified Counter, 8:00 a.m. to 6:00 p.m. Business Office, 9:00 a.m. to 5:30 p.m. Monday to Friday inclusive.

CLOSED SATURDAY

• • •

TELEPHONE HOURS

8:00 a.m. to 8:00 p.m. Monday to Saturday inclusive.

• • •

CLASSIFIED COPY DEADLINES

Regular classified advertisements may be placed at the counter, 8:00 a.m. to 5:00 a.m. on the day prior to publication. Monday to Friday inclusive. By telephone, 8:00 a.m. to 8:00 p.m. Monday to Saturday inclusive.

All classified semi-display copy must be in the possession of Victoria Press Ltd., 2631 Douglas Street, by 4:00 p.m. on the day prior to publication, with the exception that copy for Sunday Colonist must be in by 4:00 p.m. Friday.

FULL COVERAGE CLASSIFIED RATES

27c per line per day; 76c per line for three days; $1.42 per line for six days. Above rates apply to consecutive insertions. Minimum advertisement two lines only. Contract rates on application.

Birth Notices, $1.90 per insertion.

Marriages, Engagements, In Memoriam Notices, Cards of Thanks, Death and Funeral Notices, not exceeding 12 lines, $2.80 first insertion and $1.95 subsequent insertions. Each additional line, 27c daily.

Births, Deaths, Marriages, Engagements, In Memoriam Notices, Cards of Thanks not accepted by telephone.

TERMS OF PUBLICATION

The Victoria Press Ltd. shall not be liable for non-insertion of any advertisement beyond the amount paid for such advertisement.

In the event of an error occurring the liability of Victoria Press Ltd. shall not exceed the charge for the space actually occupied by the item in question.

All claims on error in publication shall be made within 12 hours thereafter and if not made shall not be considered. No claim will be allowed for more than one incorrect insertion nor for errors not affecting the value of the advertisement.

All estimates of cost are approximate. Advertisers will be charged with space actually used.

All advertising copy will be subject to the approval of the Victoria Press Ltd., who reserve the right in its sole discretion to classify, reject or insert copy furnished.

While every endeavor will be made to forward replies to box numbers to the advertiser as soon as possible, we accept no liability in respect of loss or damage alleged to arise through either failure or delay in forwarding such replies, however caused, whether by negligence or otherwise.

SUBSCRIPTION RATES

Wherever carrier service is maintained, $2.00 per month.

Single copy sale price: 10 cents daily; 14 cents Sunday.

By mail Canada and British Commonwealth: one year, $18; six months, $10.00; three months, $5.00; single month, $2.00; Australia, month, $2.50; U.S.A., Foreign, $3.00 per month.

Authorized as second-class mail, Post Office Department, Ottawa.

Member of Audit Bureau of Circulation.

CIRCULATION REPRESENTATIVES

Duncan, P. J. Rogers 746-5811
Port Alberni, Mrs. A. Nilson 723-8312
Nanaimo, R. Lakey SK 3-2768

United States representatives: De CLERQUE SHANNON, New York, Chicago, Detroit, Cleveland, Atlanta, San Francisco, Los Angeles.

DUNCAN BUREAU

Duncan Chamber of Commerce Bldg., Post Office Box 182. Office and telephone hours 1 p.m. to 5 p.m., Monday to Friday inclusive.

1 BIRTHS

HILL—Mr. and Mrs. G. David Hill (nee Barbara Brethour) of Seattle, Wash., announce the arrival of a son, Shawn David, on Oct. 28, 1965.

5 DEATHS AND FUNERALS

BECKERLEY — In Victoria on Friday Nov. 5th, 1965, Mrs. Nan Beckerley, aged 82 years. A resident of Victoria for the past 63 years. Survived by two sons, James of Victoria and Leonard of Campbell River, two daughters, Doris of Victoria and Nan of Vancouver, B.C., 7 grandchildren, 9 great-grandchildren; 2 sisters, Mrs. J. Matthews, Toronto, Mrs. D. Gyles of Detroit.
Services will be held in McCall Bros'. FLORAL CHAPEL, Johnson and Vancouver Sts., on Monday, Nov. 8, at 1:30 p.m., Rev. Dr. S. J. Parsons officiating. Followed by cremation. (Flowers gratefully declined.)

CLARKE — Passed away November 6, 1965, in hospital, Captain Frederick Leon Clarke of 4720 Dunbar Street, age 78 years. Survived by his loving wife Barbara and son Dr. Frederick L. C. Clarke, Kingston, Ontario, four brothers, Herman, Arthur, Cyril and Stanley Clarke, all of Vancouver, two sisters, Mrs. Emily Avery, Vancouver, and Mrs. W. R. Stacey of Victoria. Funeral service will be held Tuesday, November 9, at 1:30 p.m. in Nunn and Thomson's Chapel, 10th Avenue and Cambie Street, Rev. A. H. Cummings officiating. Interment Masonic Cemetery, Burnaby.

DRYSDALE—In Victoria, B.C. on Nov. 6, 1965, Mrs. Elizabeth Caroline Drysdale, aged 61 years, born in Brentford, Middlesex, Eng., and a resident of Victoria for the past 46 years, late residence, 195 Helmcken Rd. She leaves her husband, Bert, and daughter, Mrs. Marion Shingles, at the residence; her sons, William E. Drysdale, 2917 Foul Bay Rd. and Jack Allen Drysdale, 640 Pine St.; five grandchildren; her sisters, Mrs. Emily Fields and Mrs. May Rose, and her brother, Charles Allen, in England.
Services will be held in the Sands Mortuary Limited, "Memorial Chapel of Chimes," on Tuesday, Nov. 9, 1965, at 2:00 p.m. Cremation. (Flowers gratefully declined.)

FERGUSON—At the Royal Jubilee Hospital, on November 4, 1965, Mrs. Lillian Fraser Ferguson, of 2971 Wascana Street, Victoria. Born in Manitoba and a resident of Victoria for the past 29 years. She is survived by her loving husband Samuel, at the residence; two sisters, Mrs. R. A. (Violet) Hoey of Ottawa, Ont.; Mrs. Robert (Anne) McLean of Hawthorne, Cal.; two brothers, Edgar and Newton, both of Winnipeg; nieces and nephews. Mrs. Ferguson was a member of Centennial United Church.
Funeral services will be held in the Thomson & Irving Funeral Chapel, on Monday, November 8th, at 10:30 a.m., Dr. S. Parsons officiating, followed by cremation.

FERSTER—At the Veterans' Hospital on Nov. 5, 1965, Mr. Ray Ferster, aged 79 years, born in Kansas, U.S.A., and a resident of Colwood, B.C., for the past five years, late residence, 1844 A Island Highway. He leaves his wife, Annie, at home; his sons, Raymond Ferster, serving with the R.C.A.F. in Germany, James Ferster, Calgary, Alta., and Everest Ferster, 687 Donovan Ave., Colwood, B.C.; his daughter, Mrs. M. (Jean) Douthwright, Calgary, Alta.; 13 grandchildren and great-grandchildren. Mr. Ferster served overseas with the 10th Battalion C.E.F., during the First World War; and was a member of Crescent Lodge No. 81, I.O.O.F., Calgary, Alta.
Services will be held in the Sands Funeral Chapel of Heather, Colwood, B.C., on Monday, Nov. 8, 1965, at 3:00 p.m., Padre Douglas Kendell officiating. Interment in the Veterans' Cemetery, Esquimalt, B.C.

IRVINE—After a lengthy illness at his residence, 371 Island Highway, on November 4, 1965, Mr. Robert Irvine, age 61 years. Born in Belfast, Ireland, and had been a resident of View Royal for the past 15 years. Survived by his loving wife, Helen, at home; stepson, Murray Robbins, Vancouver, B.C.; stepdaughter, Mrs. J. P. (Dianne) Klick, Victoria, B.C.; his mother, Mrs. M. Reynolds, Victoria, B.C.; four brothers and three sisters. The late Mr. Irvine served overseas during the Second World War with the Winnipeg Rifles.
Services will be held in the Sands Funeral Chapel of Heather, Colwood, B.C., on Monday, November 8, 1965, at 1:00 p.m., The Very Rev. J. L. W. McLean, D.D. officiating. Cremation.

LOY—At Victoria on Oct. 30, 1965, Yuen Loy, aged 75, of 612 Fisgard St., born in China, but was a pioneer resident of this city. Survived by his wife, Low Soee.
Funeral service in HAYWARD'S FUNERAL CHAPEL on Saturday, Nov. 13, at 1 p.m., Rev. Howard W. P. Ha officiating. Interment in Royal Oak Burial Park. Supervised parking adjoining the chapel.

McNAIR—At West Bay Private Hospital on Nov. 5, 1965, Mr. Donald George McNair, aged 91 years, a resident of Victoria for the past 15 years. Survived by nieces and nephews in Scotland.
Graveside services will be held at Royal Oak Burial Park on Tuesday, Nov. 9, at 10:15 a.m. (Flowers gratefully declined.) McCall Bros. Funeral Directors in charge of arrangements.

MENZIES—In hospital in Victoria on Nov. 5, 1965, Mr. William L. Menzies, aged 58 years of 1860 Grantford Place, a well-known native son of Victoria. He was General Manager of W. R. Menzies & Co. Ltd. He is survived by his wife, Violet; one son, Barry of Victoria; one daughter, Carolyn at home; one grandson, Barry Jr.; one sister, Mrs. F. (Margaret) Partington of Victoria.
Services will be held in McCall Bros'. FLORAL CHAPEL, Johnson and Vancouver Sts., on Tuesday, Nov. 9, at 1:30 p.m., Rev. M. G. Fowler officiating. Interment Royal Oak Burial Park. (Flowers gratefully declined. Friends, if desired, may contribute to the Heart Fund, 1900 Fort St.)

PARSONAGE—At Victoria on Nov. 3, 1965, Edith Marie, aged 81, widow of Edgar Parsonage, of 237 Head St.; born in Liverpool, Eng., but had been a resident of this city for many years. Survived by a son, Frank, in Victoria and a daughter, Mrs. Al Neddoly, of Winnipeg.
Funeral service in HAYWARD'S FUNERAL CHAPEL on Monday, at 3 p.m., Ven. Arch. A. E. Hendy officiating. Cremation. Supervised parking adjoining the chapel. Flowers gratefully declined.

PREECE — In hospital in Victoria, B.C. on November 5th, 1965, Albert John Victor Preece, aged 78 years, of 2918 Dickerson Place; born in England and a resident of Victoria since 1936. He is survived by one daughter Mrs. R. (Doris) Oliver, Victoria; one son, Ronald Preece, Victoria; one sister, Mabel Preece, in England; 4 grandchildren. Mr. Preece was a member of the Britannia Branch No. 7, R.C.L.
Rev. Canon J. Rogers will conduct the funeral service in the Thomson and Irving Funeral Chapel on Tuesday November 9th at 1:30 p.m. followed by cremation. Flowers gratefully declined. Donations to the Cancer Fund would be appreciated.

SMITH, C. ELWIN — Suddenly at the Royal Jubilee Hospital, Victoria, on Friday, November 5, 1965, C. Elwin Smith, beloved husband of Agnes (Robbie) Robinson of 1438 Beach Drive, brother of Cyril, Elora, Ont. and the late V.R.
PRAYERS will be offered in McCall Bros. FLORAL CHAPEL, Johnson and Vancouver Sts. on Monday, Nov. 8 at 8 p.m. MASS will be celebrated in St. Andrew's Cathedral, Blanshard St., on Tuesday, Nov. 9 at 10 a.m. McCall Bros. Funeral Directors in charge of arrangements.

WESTLAKE — On November 5th, 1965, Mr. Leonard B. Westlake of 1017 Burdett Ave. He leaves his sister, Miss M. Westlake, in England.
Arrangements will be announced later by the Sands Funeral Chapel of Heather, Colwood, B.C.

8 CARDS OF THANKS

Our sudden loss, the death of our beloved mother and sister Gladys Wyatt, has left an emptiness in our hearts that can never be wholly filled, but the many kind words and acts of sympathy from our relatives and friends have helped immeasurably. We are deeply grateful to Mr. McLellan for assistance rendered, the Saanich Police, Dr. C. Ennals, Mr. R. C. Cleland, Pastor C. Lloyd Mackey for his comforting words, the pallbearers and Sands Funeral Parlors. — Mrs. Gladys V. (Tary) Vincent, Mrs. A. W. (Kathleen) Brown, Mrs. D. (Lila) Atkinson, Mrs. Gertrude Logan and grandchildren.

We wish to say thank you to all our friends and relatives, for their kind messages of sympathy and their beautiful floral tributes in memory of our Dear Mother, Mrs. Barbara Stange. Also a special thank you to Dr. Rotgons and the sisters of St. Joseph's Hospital. — The Stange family.

In deep appreciation for the help, kindness and sympathy shown by our relatives and friends in the recent sudden death of our beloved son, brother and husband Garry.—Mum, Dad, Lesley, Lorraine and Wendy Brander.

9 IN MEMORIAM

PANTER—In loving memory of my dear husband Tom who passed away one year ago today, Nov. 7, 1964.
The Lord gave and the Lord hath taken away,
Blessed be the name of the Lord.
—Fondly remembered by his wife Margaret.

10 FUNERAL DIRECTORS

McCALL BROS.
Funeral Chapels
1400 Vancouver Street
EV 5-4465 EV 5-4466 EV 5-4467
Covered, heated Concourse. Aids for the Hard-of-Hearing. Free Parking across the Street . . . McCall's

MONDAY
BECKERLEY, Mrs. Nan
1:30 p.m.—Floral Chapel.

TUESDAY
McNAIR, Mr. Donald George
Graveside, 10:15 a.m.—Royal Oak Burial Park.
MENZIES, Mr. William L.
1:30 p.m.—Floral Chapel.

TO BE ANNOUNCED
SMITH, Mr. C. Elwine

THREE FUNERAL CHAPELS DEDICATED TO THOUGHTFUL SERVICE

SANDS MORTUARY LTD.
Memorial Chapel of Chimes
Victoria, B.C. EV 3-7511

CHAPEL OF ROSES
Sidney, B.C. 656-2932

CHAPEL OF HEATHER
Colwood, B.C. GR 8-3821

Established 53 years

THOMSON & IRVING
Funeral Chapel
Est. 1911 Formerly of Winnipeg
A Dignified and Understanding Service at Moderate Cost
PRE-NEED AT NEED
SHIPMENTS
1625 Quadra Street Phone EV 4-2612

HAYWARD'S CHAPEL
Directors of funeral service. Superior service since 1867.
734 Broughton St., EV 4-3505.
Member
"The Order of the Golden Rule"
A. W. Francis W. H. Hayward

CHAPLIN'S FUNERAL CHAPEL
Kindness—Courtesy—Service
1155 Fort EV 4-5512

11 MONUMENTAL

MORTIMER'S
MONUMENTAL WORKS
ESTABLISHED 1877
"The Finest in Craftsmanship"
633 Davie Street EV 3-8421

VICTORIA MONUMENT LIMITED
"Memorial of Distinction"
EV 2-5834

STEWART MONUMENTAL WORKS LTD. Monuments since 1896.
1408 May Street EV 4-8422

12 FLORISTS

In Victoria It's
BALLANTYNE'S
For Flowers
EV 4-0555; Night 478-2873
"Flowers By Wire"
900 Douglas St.
Opp. Strathcona Hotel

12 FLORISTS

BROWN'S THE FLORISTS
In the "Heart of Victoria" for 54 years
Flowers Wired Anywhere
618 View Street
388-5545 EV 4-3521 Nights

14 ANNOUNCEMENTS

WOMEN VOTERS ESQUIMALT-SAANICH
IT'S YOUR DAY MONDAY
Work To Elect
PIPES—VERA
YOU'LL BE GLAD YOU DID
Inserted by Social Credit C.C.

PRO-PATRICIA LADIES AUXILiary, Branch 31, R.C.L. Draw winners: 3123, door draw; 18 heat pad; 3910, cake; 2922, doll and cradle; 2508, bed jacket; 2916, pillow; 2987, casserole; Tombola, 1228, $25; 187, $15; 1028, $10.

MRS. ELEANOR CHASTON, FORmerly of Esquimalt, now at Gorge Beauty Salon 314 West Gorge Rd. EV 2-4734.

15 COMING EVENTS

LEGION BINGO
Britannia Branch No. 7
Britannia Auditorium
1616 Blanshard Street
Mon., Nov. 8—7:45 p.m.
Admission $1—20 Games
Extra cards 25 cents
14 games at $12
2 friendly neighbors
2 games at $15
10th game $50 with chance to double
20th game $100
5 EXTRA GAMES
Proceeds to Veterans' Benevolence
60% gross in prizes

KIWANIS FURNITURE AUCTION
FRIDAY, NOV. 12
7 P.M.
1625 Fort St.
(Old Safeway Store)
Sponsored By
THE KIWANIS CLUB OF VICTORIA NORTH
All Proceeds to Kiwanis Charities
Donations of Furniture, Sports Equipment, Auto Accessories and Home Furnishings gratefully accepted
For Free Pick Up Service
CALL EV 4-6442

BINGO
Victoria Charities
1600 Government Street
Nov. 8 at 7:45
Admission $1
6 Cards $2
16 Games $12 Each
2 Games $15 Each
1 Game $50
1 Game $100
Door Prizes
10 Good Neighbors
Last 5 Games 25c Card
Not Less than $30 Game
60% in Prizes

LET'S GO!
VICTORIA OPTIMIST BINGO
WED. Nov. 10, 7:45 p.m.
VICTORIA BALLROOM
1600 Government Street
Admission $1—20 Games
6 CARDS FOR $2
(Includes Admission)
10th GAME $50
20th GAME $100
Good Neighbor Games
60% Gross in Prizes
DOOR PRIZES
5 Extra games, 25c per card
Proceeds Youth Projects

COME AND ENJOY NICKEL BINGO AT ST. PAT'S!
• • • • • • •
GOOD DOOR PRIZES
• • • • • • •
NO ADMISSION CHARGE MORE THAN 60% IN PRIZES
• • • • • • •
GAME STARTS 7:45 P.M.
WED. NOV. 10
in St. Patrick's Hall, Trent Street (off Fort near Foul Bay, opposite Safeway. Take Uplands-Willows bus).
Plenty of parking available off Lee Avenue

SMORGASBORD, NORWAY HOUSE, 1110 Hillside, Nov. 13, 5:30-7:30. Programme 8-9; Dance 9-1. Price $2.25 per person, Children 6-12, $1. Come and enjoy yourself. For reservations phone 388-5214.

GENERAL MEETING OF THE Wednesday night commercial soft ball league Monday, Nov. 8, 8 p.m. 1290 Kings Rd. Any team interested in entering must have a representative present.

R.J.H. ALUMNAE ASSOCIATION rummage and superfluity sale. Knights of Pythias Hall, 720 Cormorant St. Fri., Nov. 12, 6:30-9.

I.O.D.E. PENNY SALE STARTS Nov. 12, lobby Odeon Theatre.

20 LOST AND FOUND

LOST — WHITE WITH BLACK patch cat on Admirals Rd. Reward 386-3664.

LOST YOUR PET? HOMES WANTed found SPCA EV 3-0814

20 LOST AND FOUND

REWARD—2 RINGS LOST AT EMpress Hotel ladies washroom Nov. 3, 1965; sentimental value only. Phone 388-9420.

LOST — SMALL GROWN FLUFFY black and white cat. Esquimalt. 385-5015.

REWARD FOR BOY'S GREEN and white 3-speed Raleigh bike. Hillside area. 382-6765.

21 MALE HELP WANTED

A CAREER OPPORTUNITY For Men 40 - 55

We need 3 men in Victoria and 2 in Nanaimo.

As a result of completely new plans and benefits available, we need more men to service old members of our 85-year-old organization and explain our plan to new prospects.

Applicants must be bondable, married, have sales or public relations ability, require full-time employment.

Potential earnings: $6,000 to $8,000 per year with annual increase.

Pension Plan.

Free Life Insurance.

Professional Status.

Calling on personal, referred leads only.

If you have integrity, will work, and can accept a profitable challenge, phone for a confidential interview:

9 a.m. to 4:30 p.m., EV 3-9921
Evenings. 656-5778

ARE YOU LOOKING FOR A NEW CAREER,

ready for 1966? Real Estate is extremely interesting, fascinating and rewarding for those who are willing to apply themselves. The future is in your hands, with ample opportunity to advance at your own speed. We are able to offer prestige offices, with every facility to maintain a very congenial and co-operative sales staff. Our training classes will be starting soon for those who wish to take the Pre-licensing Course and commence a worthwhile career in the Real Estate business.
Apply in confidence to Mr. John Hicks, Sales Manager, and discuss future possibilities.
D. F. Hanley Agencies Ltd.
3293 Douglas St.
385-7761.

ENSIGN MOTORS LTD.
1061 YATES AT COOK

WANTED IMMEDIATELY FULLY EXPERIENCED LUBRICATION MAN FOR TEXACO SERVICE STN. TOP PAY WITH M.S.I. AND GROUP INSURANCE PLAN

APPLY 10 A.M. - 3 P.M. IN PERSON TO HARRY BUCKLE

LIFE-TIME CAREER
Are You Between 24-45?

Is Your Present Income Adequate? An immediate opening is available on the sales staff of a large Canadian financial institution which gives wide scope and opportunity for well above average income.
This is a sales career which leads through training and performance to a professional designation. Starting income commensurate with your ability. If you are interested in an above-average sales career which could in future lead to management, write Victoria Press Box 246.

CORPORATION OF THE TOWNSHIP OF ESQUIMALT
DRAUGHTSMAN

Applications are invited for the position of Draughtsman at a pay scale of $471.58 rising to $517.00 per month in three annual increments.
Preference will be given applicants with some knowledge of housing design and construction.
Applications should be in the hands of the undersigned not later than 5:00 p.m. Wednesday, November 10th, 1965.
J. Graeme,
Municipal Engineer,
Municipal Hall,
Esquimalt, B.C.

House construction company has position open for salesman to take charge of buying and selling properties, and selling new and used homes. Good personality with excellent background and able to meet the public to discuss building, etc. Guaranteed salary plus extra percentage income! Write in own handwriting giving details of age, education, last employment, marital status, references, to Victoria Press, Box 244.

MALE TRAINING

We require a young man age 18-21 for training in a general insurance office. The man chosen must have a minimum of grade 11 education. He must be well mannered and be well dressed. The premium requisite of the position is the desire and willingness to learn. No previous experience is required. This position offers excellent starting salary, advancement opportunities and company benefits. Please apply in writing giving personal resume to Victoria Press, Box 285.

CAREER-MINDED MEN

A progressive, well-established firm wishes to engage 2 salesmen for its Victoria branch. These are permanent positions that offer substantial earnings, and professional standing in the community. There are definite management opportunities for established, mature men. Apply manager, 623 Yates St., 388-5155.

WELL ESTABLISHED WHOLESALE concern, requires a sales representative for Vancouver Island to call on supermarkets. Approximate age 25-35. Experience preferred but not essential. This position offers substantial earnings and an excellent future. All replies treated in confidence. Apply to Mrs. Edgar, National Employment Service, 1033 Johnson.

SALESMAN - CASHIER WITH MAjor building supply company. The following requirements should be considered when applying. High School graduates, 18 - 22 years of age. Typing with ability to learn the handling of cash accurately. Personality conducive to full time selling. Reply in own hand writing to Victoria Press, Box 263.

WHITTAKER & REVERCOMB Ltd., 840 View, is looking for a fully qualified and experienced wholesale automotive counter man. Please do not apply unless you have a minimum of five years on the counter.

EXPERIENCED HARDWARE MAN for retail store, preferably with managing experience. Write full details of experience, etc., to Victoria Press, Box 268. Our employees know of this ad.

HERDSMAN WANTED FOR large dairy herd. Close to Victoria. Good house. Workmen's Compensation, M.S.I., etc. Only experienced man need apply. 479-3841.

2 DIRECT SALESMEN WANTED immediately. Must have own transportation. Good opportunity for promotion. Apply Victoria Press, Box 207.

MARRIED MAN FOR DAIRY farm, non-smoker. Good wages and house supplied. Reply giving age and experience. Victoria Press, Box 254.

2 PERMANENT POSITIONS WITH promotion opportunity. Direct selling 9 to 2, 40% commission. Car a must. 477-3828 after 5 p.m.

WANTED FULLY EXPERIENCED upholsterer, steady job, good wages. Apply 2812 Sooke Rd., or phone GR 8-4000.

EXPERIENCED PRODUCE CLERK Minimum 1 year experience. Starting salary $85 weekly. Apply Victoria Press, Box 256.

FULL TIME CAR HOP WANTED. licence required. Apply Paul's Restaurants, 1900 Douglas after 6 p.m.

21 MALE HELP WANTED

GOVERNMENT OF CANADA

See posters at National Employment Service or Civil Service Commission. Apply on form CSC 100 to Civil Service Commission, 1110 West Georgia Street, Vancouver 5, IMMEDIATELY.

RESEARCH TECHNICIAN
CANADIAN WILDLIFE SERVICE
$5,300 - $5,900
VANCOUVER, B.C.

Highly skilled technician required to assist researcher in studies of nutrition and growth of caribou.

Comp. No. 65-V1051.

Applications for the following to be submitted to Civil Service Commission, Room 401, Federal Building, 1230 Government Street, Victoria, IMMEDIATELY.

MECHANICAL AND ELECTRICAL TECHNICIAN
$5,300 - $5,900
Dept. of Mines and Technical Surveys, VICTORIA, B.C.

Up to three months each year spent in the Canadian Arctic Archipelago, often in winter, when work will be test of ingenuity, determination and tolerance. On occasion field work will be in small isolated groups working with mobile equipment, when all aspects of living in an Arctic environment will be his concern. Good health and physique necessary.

Comp. No. 65-V1047
(NO POSTERS)

THIS IS FOR YOU

If you are between 23 and 35, interested in a position which requires ability to learn and progress in a well-established firm. Grade 12 required, neat writing essential. For personal interview, call

DRAKE PERSONNEL
385-3425
Mrs. Johnston
(No fee to applicants.)

ASSISTANT PERSONNEL SUPERVISOR

For our sawmill and plywood plants in the New Westminster area employing 600. Successful applicant should have previous experience in the forest industry preferably in personnel and safety, and a strong interest in advancing in the personnel field. Excellent fringe benefits. Salary commensurate with ability. Reply in writing to Canadian Collieries Resources Limited, P.O. Box 700, New Westminster, B.C.

HOUSE CONSTRUCTION SUPERvisor familiar with NHA homes and practical experience in all parts of construction. Monthly salary, guaranteed work the year round for the right man. MSI. Apply giving details of experience, marital status, age, etc., to Victoria Press, Box 224.

$400 - $800 PER MONTH TO BE trained in Business Life Insurance. Applicants must be between 25 and 40, of good character, ambitious, with a Grade 12 education. Must also have a 3-year residency period in Victoria or Nanaimo. For interview phone Mr. R. D. Schill at EV 2-4288.

C.A. STUDENTS

Opening available for a student with university entrance or senior matric, to article with a local firm of chartered accountants. Reply in hand writing, giving full particulars of education to Victoria Press, Box 259.

EXPERIENCED USED CAR SALESman required for used car sales. Call Jack Weatherbee at 383-5022.

NAVAL RESERVE NEEDS YOUNG men ages 16 to 25. Apply HMCS Malahat, 386-3281.

25 MALE OR FEMALE HELP WANTED

MANAGER FOR LOCAL TOURIST attraction. Responsibilities include personnel supervision and co-ordination, gift shop merchandising, premises upkeep and appearance and customer relations. Previous management experience preferable. Responsibilities and working hours are heavy during peak tourist season but decrease significantly in winter months. Apply in writing to P.O. Box 933, Victoria, B.C.

COMFORTABLE COTTAGE AVAILable for married couple, suitable for university student with wife able to do occasional baby-sitting or ironing. Rent free plus some remunerations according to duties performed. 388-5511, Local 54.

EXPERIENCED HAIRDRESSER — Vicinity of Foul Bay and Fort. Closed Mondays. Guaranteed wage plus 50% commission. 383-6844 evenings.

ACTIVE MIDDLE-AGED COUPLE (no encumbrances) with experience as caretakers for adult block. Salary and suite. Workers only need apply. Victoria Press, Box 237.

WANTED IMMEDIATELY FOR local department store retail sales. Must be experienced in all phases of photography sales. Victoria Press, Box 281.

EXPERIENCED HOLLY CUTTERS for end of November. GR 7-3787.

26 FEMALE HELP WANTED

POSITION OPEN FOR A HOSPITAL admitting officer, 45 words per minute typing required, pleasant personality and telephone manner essential. Work entails rotation of day and evening shifts. Rotating days off. Age preference 25 years or over. Application forms available until 5 p.m., November 9th, 1965, at the Personnel Office, Royal Jubilee Hospital, Victoria, B.C.

FOOD CONCESSION — PRIVATE club, all round experience in dining room and kitchen required. Hours 10:30 to 2:30 Monday to Friday. Occasional night work. Phone EV 4-4247 between 11 and 12 Sunday only.

FAIRFIELD DISTRICT — EFFICient older lady to care for 2 boys 3 and 5 years. Light house work. 5 day week. Hours 8 a.m. to 4 p.m. My home. $70 a month. Phone 386-2882, 6 p.m. to 7 p.m.

CAPABLE, DEPENDABLE WOMAN in forties or fifties for light duties a few hours daily in suburban home in exchange for 2-bedroom, unfurnished cottage and utilities. Apply Victoria Press, Box 138.

WANTED — MATURE YOUNG lady, early 30s. Smart appearance. Sales experience and car essential. Part or full time. For appointment phone 385-5708.

YOUNG GIRL, TO LIVE IN, AND look after children, do some light housework, while mother works. (Unwed mother welcome). 383-6851 after 6 p.m.

GUARANTEED!
Every Avon product is guaranteed —and we can guarantee you a fine income working the Avon way. Ph. EV 4-7345, eves.

CLERK STENOGRAPHER FOR general insurance office. Reply in own handwriting stating age, qualifications and marital status, Victoria Press, Box 258.

HOUSEKEEPERS, COOKS, mother's helpers wanted for families in California. Excellent salary and bonus. Phone in Victoria, EV 3-6977, 9 to 12 a.m.

PERMANENT PART-TIME EMployment for experienced counter clerk for modern shoe repair. Reply giving previous experience, Victoria Press, Box 240.

MATURE PERSON TO LOOK AFter 2 pre-school children from 8 a.m. to 5:30 p.m., 5-day week. By Nov. 15. Tillicum-Carey Rd. Phone GR 9-1477.

EXPERIENCED WAITRESSES, Paul's Restaurant Ltd., 1900 Douglas, full time. Shift work. Apply 12-8 p.m.

MATURE LADY, NON-SMOKER, able to sleep in, in this congenial guest home. 5 ladies, plain cooking. 382-0623.

DOCTOR DESIRES PART-TIME medical typist for office. Apply in own handwriting to Victoria Press, Box 231.

26 FEMALE HELP WANTED

SENIOR POSITION CLERK-TYPIST

General insurance agency has two positions open for qualified applicants. Insurance experience preferred but not essential. Permanent position, starting salary $275 - $300 based on experience. 37½ hours per week, no Saturdays, congenial office, excellent working conditions.

DRAKE PERSONNEL
385-3425
MRS. JOHNSTON
(No Fee to Applicants)

REAL ESTATE
V.I. SCHOOL FOR BEGINNERS

EXCLUSIVELY for those interested in entering Real Estate property selling.
a) Preliminary counselling;
b) Applicant qualifying;
c) Sponsoring;
d) Correspondence course tutoring.
Without cost or obligation save yourself time and money by first consulting 384-8131.
SPROTT-SHAW SCHOOL OF COMMERCE

TO LIVE IN, A COMPANION HELP for elderly healthy woman in family of 3 adults. Outside help kept. Good wages, car, time off. GR 9-2260.

OLDER WOMAN REQUIRED BY rest home for 3 or 4 evenings a week. Able to sleep overnight if necessary. EV 4-1750.

HOUSEKEEPER WANTED — TO live in for 2 weeks from about Nov. 25, 4 children from 1 yr. to 7 yrs. Please phone Mrs. Bennett, 383-1259.

EXPERIENCED LEGAL STENOgrapher for part time. Evenings or weekend work. Apply Victoria Press, Box 233.

BABY SITTER WANTED, MARIgold district. My home. 479-3602 between 7-9 p.m.

MANICURIST SPECIALIST FOR A leading Victoria salon. Apply to 669 Fort Street.

EXPERIENCED PART-TIME WAItress, hours 11 a.m. to 4 p.m. Astoria, 646 Fort.

WOMAN, 18-30, TO DRIVE CLEANing routes. Apply Style-Tone Cleaners, 2482 Beacon Ave., Sidney.

BABYSITTER, — SOME LIGHT housekeeping, 5 day week, 9 - 4:30, 384-1057.

EXPERIENCED WAITRESS WANTed. Apply Coffee House, Mayfair Shopping Centre.

YOUNG LADY FOR WRAPPING and errands. Jewellery store. Permanent. Victoria Press, Box 285.

BANQUET ROOM HOSTESS AND part-time banquet room waitresses. Phone Mr. C. Park, EV 5-3013.

WOMAN TO CARE FOR YOUNG children. Housekeeping duties live-in. 656-2358.

"FULLERETTES" EARN GOOD money part time. 477-3626.

BABY-SITTER FOR TWO SMALL boys, to live in, 652-1585 after 5.

CRYSTAL BALL GAZER WANTED for one day. 385-4802.

27 TEACHERS WANTED

Commencing January, 1966, the following teachers are required:
SECONDARY
Social Studies and English, Grades 10 and 11.
ELEMENTARY
Grade two, City School.
Apply to H. D. Abbott, District Superintendent of Schools, 436 Selby St., Nanaimo.

TEACHER FOR KINDERGARTEN required immediately. Teaching certificate required. Apply to H. D. Abbot, District Superintendent of Schools, School District No. 68 (Nanaimo.)

WANTED FOR JANUARY — Graduate mathematics teacher for girls' independent school on Vancouver Island. Please reply to Victoria Press, Box 221.

29 SITUATIONS WANTED MALE

THIS HAS NO CONNECTION WITH ANY EXISTING FIRM. EXPERIENCED REAL ESTATE MAN OF GOOD STANDING; MARRIED, LICENCE OVER TEN YEARS, (CERTIFIED GENERAL INSURANCE AND LIFE UNDERWRITER) WITH ESTABLISHED AGENT'S i/c of down-town office, seeks a change on a more professional basis. Hons UBC and connections of the highest value. TRAINED MANY MANY SUCCESSFUL SALES PEOPLE. Co-operative and helpful, willing to join anyone with professional service or business background (retired?) in forming an agency or joining an existing set-up. This presents an exceptional opportunity to anyone of any age, to be in with the right people in the profession, at the pace which suits you. This ad is not looking for door-knockers or cheap-skates — just honest people with the right connections. Every reply will be held in the strictest confidence and will be acknowledged. "CHD" P.O. Box 118, VICTORIA, B.C.

DUTCH GARDENER — LANDscaping, gardens rearranged and cleaned up. Lawns prepared and seeded. Tree service. Rockeries, rock walls, cement work. Patios, ponds, pruning. EV 2-0827.

ACTIVE INSURANCE AND REAL estate agent wants to join firm of which he may gradually acquire part or full ownership. Victoria Press, Box 241.

I DO PART-TIME DRAFTING evenings in my home. Inventors and others use my services and find them reasonable. Why not you? Please call 385-7435 after 6 p.m.

PAPERHANGING, PAINTING, ALterations, general repairs, gutters. Guaranteed workmanship.
384-4851 384-9755

DUTCH GARDENER, LANDSCAPE work, rock walls to patio gardening, cleanups, tree pruning, backhoe. EV 5-8231 or EV 3-6810.

MARRIED MAN, 48, WOULD LIKE part time work, painting, carpentering, gutters cleaned and repaired. EV 3-7916.

PAINTER, CLEAN TRADESMAN. Big or small jobs. Ph. EV 3-5906. 479-7295.

JOBS BIG OR SMALL. PROFESsional painting. Winter rates in effect. EV 6-8564.

MAN WANTS STEADY PART-time night work, 3 to 4 hours. Phone EV 2-4545.

EXPERIENCED HOTEL DESK clerk wants full or part-time work. Victoria Press, Box 264.

RELIABLE YOUNG MAN SEEKS steady job. Willing to do any kind of work. EV 5-9910.

SKILLED PAINTER. ALL JOBS, repairs. $1.50 hour. EV 6-1953.

GUTTERS RENEWED. ALSO ALL paint work. GR 8-2742, GR 8-0612.

FINER GARDEN MAINTENANCE, pruning, transplanting. EV 2-0026.

CARPENTER, FRAME, FINISHing or maintenance. EV 3-5867.

HANDYMAN, ODD JOBS, ALTERations, paintings. 388-3259.

30 SITUATIONS WANTED FEMALE

PAYROLLS, BOOKKEEPING, typing done for you in my home; also baby-sitting. Near Esquimalt Senior High. 385-0570.

WIDOW WISHES HOUSEKEEPING position. Plain cooking. Live in. Victoria Press, Box 250.

SPEEDY CLEANUP, SPECIALIZE in house cleaning. Licensed and bonded. EV 5-6063.

DAY CARE FOR PRE-SCHOOL child or children. Town and Country, Mayfair Shopping district. 384-6862

CHILD CARE, IN MY HOME, $2 a day. Gorge-Tillicum area. Ph. EV 4-4628.

HOUSEKEEPER-COMPANION TO elderly couple. Country preferred. 652-2130.

CHILD CARE, MY HOME. Jubilee area. 385-8158.

EXPERIENCED DAY WORKER. 9-2. EV 4-6478.

30 SITUATIONS WANTED FEMALE

ALL TYPES OF FLOORS EXpertly cleaned, waxed and polished by machines. Homes our specialty. Gregg's. Established 1920. EV 4-5023.

WIDOW WILL BABY-SIT, YOUR home. Light housework. 382-6656.

31 SITUATIONS WANTED MALE OR FEMALE

MOTEL OR APARTMENT MANAGEMENT
Reliable husband and wife team so trained, wish to locate permanently in Victoria. Business and character references. Both 40 years old, in good health. No dependents. Available 2 weeks to 1 month notice. Please phone EV 3-0220 evenings or Sunday.

32 BANDS, MUSICIANS, ORCHESTRAS

RESERVE FORCE UNIT REquires bandmaster. University graduate under 35, physically fit. Apply giving details, Victoria Press, Box 282.

EXPERIENCED DRUMMER available. Phone Pat, 385-4125.

36 BUSINESS SERVICES AND DIRECTORY

Asphalt Paving

O.K. PAVING COMPANY
386-3414
FREE ESTIMATES—EASY TERMS

Bricklayers

FIREPLACES, CHIMNEYS AND repairs, etc. EV 2-1390.

Carpenters

FINISHING, CABINETS, TILING, minor repairs, sundecks, gutters, carports, windows and doors installed, etc. By contract or hour Bob Mackenzie, 383-8191, 384-6982.

ALTERATIONS, CABINET WORK, refinishing counter tops and general repairs. Call E. Murphy, 385-6360.

ENGLISH CABINET MAKING Kitchen cabinets, general carpentry. Free estimates. G. Coultas, 479-1665.

KITCHEN CABINETS, VANITIES, renew counter tops. General carpentry. Bill Pearce, 382-4683.

CABINETS, FINISHING, GENeral carpentry. Knud Thomsen, 384-4981.

QUALITY WORK AT REASONABLE rates. Additions, renovations, etc. Estimates, plans. Glover. 658-5320.

CARPENTER, SEMI - RETIRED, reasonable rates. 382-4307.

Carpets and Linoleum

TOP QUALITY WOOL CARPETING
in 12 and 15-ft. widths
20 colors
⅓ OFF REG. PRICE
CONTINENTAL HOME SUPPLY LTD.
851 Johnson 386-2458

ARMSTRONG'S & DOMINION OIL Cloth's latest in inlaid and Corlons, latest in tiles. Qualified experts on our carpets and linoleum floor. Supplied and installed. Standard Furniture Co. 737 Yates St. EV 2-5111

HOURIGANS CARPETS AND LINOS Ltd.—Carpets, Linoleums, Ceramic-plastic Tiles, supplied and installed. Free estimates. 715 Pandora. Phone EV 6-2401.

Cement

ANYTHING IN CONCRETE SWIMming pools, pre-cast septic tanks, etc. Cement mixer for rent. Rock blasting. W. & N. Trace. 479-3671.

FRED REYNOLDS — CONCRETE placing and finishing. Free estimates. Phone 384-4483.

ALL KINDS OF CEMENT FINISHings. Albert DeGendt, cement contractor. Free estimates. 385-5664.

CEMENT AND DRAIN WORK
Birkett GR 9-2880

JEANPIERRE "THE CEMENT Man." Free estimates. GR 9-4987.

CEMENT, SEWERS, DRAINS. EV 4-8306 Frank Politano. EV 3-3495

Clean-Up Service

J & H HANDY-MAN SERVICE Basements and yards cleared, leaves vacuumed and removed. Rototilling, odd jobs. Free estimates. Howard 479-5780 Jim 383-0345

RUBBISH HAULED, BASEMENTS cleaned. Have commercial vacuum cleaner. Fences built. Drains laid. EV 4-6718 anytime. Free estimates. J. C. Van Nes.

JUNK, DEBRIS, ETC., HAULED now. No load too small or too big. Best rates in Victoria. Freelance Haulers, 658-8251.

CLEANUP AND HAULING. FREE estimates. 479-1446.

BASEMENTS, YARDS CLEANED and hauled away. Licensed. 478-6817.

REFUSE HAULED AWAY — REAsonable. EV 2-3833.

Contractors

FARMER CONSTRUCTION LTD.
Repair Dept.
Alterations, concrete, carpentry and sewer work. Phone 388-5121.

MYERS & HILL-TOUT
Repairs and Alterations
Swimming Pools
383-1813 or 388-4625

GUARANTEED HOMES
383-5480 24 Hours
Add that new kitchen, bathroom, family room or bedroom NOW!

ALTERATIONS, ADDITIONS, REpairs and painting. No job too small or too large.
PIONEER DECORATORS
384-4851 384-9755

LUNEY BROS. & HAMILTON
Repairs, alterations — EV 2-4212

Fencing, alterations, carports, garages. Labor and materials financed.
SAANICH LUMBER
EV 5-2486 Eves. EV 4-3308

G. H. WHEATON, LTD.
Repairs, Alteration. EV 2-2158

LITZ HOUSE MOVING
Raising and levelling. Star Oil.
GR 8-0714 385-6052

HAWTHORNE CONSTRUCTION
Home improvements, design service, foundation repairs. GR 9-6979.

J. B. W. CONSTRUCTION, AS LOW as $11.29 per square foot N.H.A., V.L.A. Renovating. 656-2812

KASAPI CONSTRUCTION, NHA and conventional homes, also commercial buildings. 386-6191.

ROOF GUTTERS, STORM DRAINS cleaned, drains installed. EV 2-0047.

Draperies

DRAPERIES, EXPERTLY MADE. Eiderdowns, bedspreads. EV 3-6930.

DRAPERIES PROFESSIONALLY made for homes, offices. EV 5-3798.

Dress Rentals

FORMALS, WEDDING OUTFITS. The Fashion Craft Shop, 28 Burnside Rd. W. 385-1542.

Dressmaking

COUTURE DRESSMAKING FOR that total look. The Fashion Craft Shop, 28 Burnside W. 385-1542.

FASHION DOLL CLOTHES AND children's clothes, made to order. EV 4-7628.

DRESSMAKING, SUITS, COATS, alterations. 2525 Avebury. EV 3-8974.

MALKA COUTURE FASHIONS
1158 Yates 388-4021

SOMEONE IS LOOKING FOR THE ITEMS YOU NO LONGER NEED. Read the classified daily and save.

36 BUSINESS SERVICES AND DIRECTORY

Equipment Rentals

MUTUAL EQUIPMENT RENTALS LTD.
Days 386-6158 Evenings 658-8771
Complete line of cranes, shovels, drag lines, back hoes, air compressors and accessories.

Electrical Contractors

OLDER HOMES REWIRED, APpliance connections. We finance through B.C. Hydro Plan.
EDDY'S ELECTRIC EV 5-7686

ELECTRIC HEATING
WIRING HYDRO FINANCED
YORK ELECTRIC, EV 3-7306

EXPERT WIRING ON NEW or older homes. Hydro financed. McCoy, GR 9-5931.

Flooring and Sanding

ALL TYPES OF FLOORS EXPERTly cleaned, waxed and polished by machine. Homes our specialty. Gregg's. Established 1920, EV 4-5023.

Furriers

RESTYLING, NEW PATTERNS. Jackets, coats, stoles, hats, collars. Will call. 18 years same location. Paul, 205 Beach Drive. EV 2-3380.

Gutter Cleaning and Repairs

GUTTERS RENEWED, REPAIRED and cleaned. 386-6823 or 384-9501.

Hairdressers

SPECIAL OFFER, PERMS, NEW Ray Beauty, 920 Pandora, 384-3644.

Jewellers

BIRKS
JEWELLERS — SILVERSMITHS
Jewellery and silverware skilfully repaired or made over by Birks craftsmen. Silverware repaired and replated. All watch repairing done in our shop and guaranteed for one year. Pearls and beads restrung. Diamonds and precious stone jewellery sold on consignment. Estimates gladly given without obligation.
706 YATES STREET EV 2-4241

Landscaping

LANDSCAPING — FOR PROFESsional landscaping see Fred Hulgaard at Royal Oak Gardens, 4660 Pat Bay Highway. Phone 658-5685, 23 years of experience.

VICTORIA'S LEADING NURSERY in every respect. Free estimates and planning. Budget plan available. Layritz Nurseries. GR 9-3434.

AVAILABLE NOW, AT REASONable rates, experienced at landscaping, rock work, patio, lawns. Pat Slavin, 479-3272.

BARKER LANDSCAPING
Rock Work, Patios, etc. Lawn specialists. Terms. EV 2-8328.

GARDEN MAINTENANCE, FREE estimates. EV 5-4844, GR 7-4169.

Masonry

STONE AND BRICKWORK
Work guaranteed. EV 2-8028

Painters and Decorators

FALL CLEANING?
Let professionals do it and avoid the mess. Satisfaction guaranteed. Painting and paint washing. Free estimates.
GREGG'S PAINTING
Contract Dept. EV 4-5023

ISLAND DECORATORS
Painters Paperhangers
Spray Painters
Plaster Repairs
Convenient Time Payments
EV 3-9059 Eves EV 2-1479

CLARK & PATTISON
PAINTING CONTRACTORS LTD.
Brush or spray. Paperhangers. Texture and vinyl work. Will do all or part of any job. Paint store (BAPCO and GENERAL paints), and rentals of all painters' equipment. Terms if desired. Phone EV 4-0443. 700 Princess Avenue

E. PETERSON
PAINTING AND DECORATING
"Personalized Advisory Service"
30 Years Experience
Vinyl, Murals and Fabric Applied
Expert Paperhanging
For free estimates call 384-6812.

IF YOU NEED PAINTING OR paperhanging, repairs, you make no mistake when you call Tommy Harker, EV 3-8773. Special fall rates. Clean, fast, efficient.

PIONEER DECORATORS
Painting — Brush or Spray. Paper hanging, surface repairs.
TIME PAYMENT IF REQUIRED
384-4851 384-9755

WEBB & SON
EV 4-8127. Paperhanging, painting. Quick, clean, reliable. First-class workmanship. Thirty years' experience Victoria. Terms if desired.

PAINTING, INTERIOR AND EXterior; good reference; free estimates. Harold, 479-5402.

PAINTING AND DECORATING Reasonable rates, satisfaction guaranteed. Terms. EV 2-7865 GR 9-2473.

EXTERIOR — INTERIOR
Special low prices. Call for free estimate. Douglas. 388-5761.

PAINTING, PAPERHANGING, stucco painting. D. Smythe. Ph. EV 2-3837.

Pawnbrokers

WE PAWN MOST THINGS—
INCLUDING YOUR WIFE
For money in a hurry you can't beat Victoria's best-known PAWNBROKER, 617 Johnson Street. Phone EV 2-8512. Opposite Pet Shop.

Pottery

GILMAR NEW STOCK OF MODern pottery. 1700 Kings. EV 5-8113.

Photo Engraving

PHOTO ENGRAVING
Half Tone Line and Color
Engraving Commercial Art
ISLAND ENGRAVERS
840 Pembroke, just below Douglas
Phone EV 2-8881

Plasterers

For quality workmanship from men of integrity, consult a member of the VANCOUVER ISLAND PLASTER INDUSTRIES ASSOCIATION
Phone 652-1121 or 382-8121

PLASTERING, STUCCO, PATCHING and repairs. GR 9-4779.

Plumbing and Heating

PITT & HOLT LTD.
J. WELHAM, Prop.
Sheet Metal Work, Plumbing, Heating Installations. Oil Burners.
601 Esquimalt Rd. EV 3-7413

NEED A PLUMBER?
Free estimates. Work guaranteed. Phone 386-2058 or 385-4045.

Roofing, Insulation and Siding

WOODWARD'S STORES (Victoria Ltd.)
RELIABLE Roofing and Installation using DOMTAR materials installed by EXPERIENCED roofers. Satisfaction guaranteed.
Call 386-3322

VICTORIA ROOFING AND INSULATION CO. LTD.
Asphalt shingles, cedar and shakes, gutters and wall tile. Free estimates.
NO DOWN PAYMENT
EASY TERMS
817 Fort Street EV 2-2331

PARKER, JOHNSTON
1314 Broad LTD EV 2-3191
ROOFING, INSULATION at its very BEST. Over 50 years' combined experience to stand the TEST

INDEX TO WANT AD HEADINGS

Classification No.
Acreage for Sale and Wanted 156
Announcements 14
Antiques 85
Apartments to Rent, Furnished 128
Apartments to Rent, Unfurnished 129
Apartments Wanted 130
Auto Body and Painting 108
Auto Repairs and Service 106
Auto Financing and Insurance 110
Bands, Musicians and Orchestras 32
Bicycles 66
Births 1
Boats and Marine 80
Building Supplies 61
Burial Parks 13
Business Opportunities 146
Business Personal 40
Business Services and Directory 36
Cards of Thanks 8
Cars for Sale 100
Cars and Trucks Wanted 112
Chicks, Poultry, Hatching Eggs, Supplies 91
Coming Events 15
Commercial Properties 157
Convalescent and Rest Homes 123
Cottages, Campsites, Summer Resorts 117
Country Homes and Properties 151
Duplexes to Rent 131
Dancing 43
Deaths, Funerals and Lodge Notices 5
Education 42
Engagements 7
Exchange Real Estate 147
Farms for Sale and Wanted 158
Farm Implements 71
Female Help Wanted 26
Florists 12
Foreign Import and Sports Cars 101
Fuel 60
Funeral Directors 10
Furniture 62
Garden Supplies 74
Gulf Islands Properties 159
Halls, Stores and Offices to Rent 137
Hotels 116
Housekeeping Rooms to Rent 125
Housekeeping Rooms Wanted 126
Houses to Rent, Furnished 132
Houses to Rent, Unfurnished 133
Houses Wanted to Rent 134
Houses for Sale 150
In Memoriam 9
Listings Cancelled 148
Listings Wanted 149
Livestock and Supplies 92
Lost and Found 20
Machinery 72
Male Help Wanted 21
Male or Female Help Wanted 25
Marriages 3
Miscellaneous for Sale 82
Miscellaneous Wanted 83
Miscellaneous to Rent 86
Wanted to Rent, Miscellaneous 87
Monumental 11
Mortgage Loans and Insurance 141
Motorcycles 62
Moving and Hauling 115
Musical Instruments 63
Music Teachers 63A
New Car Directory 91
Parts, Accessories 107
Personal Loans 140
Personals 38
Pets and Supplies 90
Places to Visit 16
Professional Services 37
Property for Sale 154
Property Wanted 155
Restaurants 18
Room and Board 120
Rooms to Rent 121
Rooms Wanted 122
Situations Wanted (Female) 30
Situations Wanted (Male) 29
Situations Wanted (Male or Female) 31
Sporting Goods 79
Stoves and Furnaces 65
Swaps 84
Teachers Wanted 27
Tires 105
Timber 81
Tourist Accommodation 119
Travel 22
Trade Schools 41
Trailers and Trailer Parks 113
Trucks 103
TV, Radio Sales and Service 64
Vacation Guide 118
Wanted to Borrow 142
Wanted to Buy Houses 153
Waterfront Properties 152

PHONE DIRECT 386-2121 TO PLACE YOUR CLASSIFIED AD

Steer Yourself to the Better Car Buys – In Today's Auto Classification

36 BUSINESS SERVICES AND DIRECTORY

Seamless Flooring

TORGINOL

Throw away your floor polisher! Torginol floors need no wax, won't mark or scratch. Just a swish with a wet mop and presto! the permanent shine comes through. No seams or cracks and 40,000 color combinations to choose from—we have laid 50,000 ft. this year! For free demonstration and estimate call Maroda Industries, 877 Goldstream. 478-4321.

Tree Service

SCIENTIFIC PRUNING, SPRAYING, removal. Large shade and fruit trees. Power stump chipper. Insured. Chas. A. Cowie Tree Surgeons Ltd. EV 2-1676; even. EV 3-1669

TREES, FELLS, STUMPS REMOVED. Reasonable rates. Phone GR 9-3607 or GR 8-1874.

HAMBROOK "THE TREE MAN." Reasonable. EV 4-1645, EV 4-6286.

37 PROFESSIONAL SERVICES

Blueprints

CUSTOM DESIGN PLAN SERVICE. NHA and VLA specialists. Call Mr Jones 386-2226 or EV 4-8112. Victoria Construction Ltd.

HOMES DESIGNED. COMPLETE drafting service. Reasonable. Ph. EV 5-4391.

Duplication

PROFESSIONAL DUPLICATING Service. Stencil cutting and typing, letters, forms, and mailing service. Phone 383-0771 after 6 p.m.

39 PERSONALS

MAN, MIDDLE-AGE, ACTIVE, INtelligent, varied interests, comfortable, wishes meet personable young lady for companionship. Details in confidence. Victoria Press, Box 249.

ALCOHOLICS ANONYMOUS
Having trouble with your drinking? Contact Alcoholics Anonymous at EV 3-0415 or P.O. Box 1, Victoria, B.C. Confidential.

YOUNG MAN WOULD LIKE TO meet girl for outings. Victoria Press, Box 251.

LADY SQUARE DANCER WISHES a partner. GR 8-3084.

MAN TO SHARE HOUSE AND EXpenses with another man. EV 4-2828.

40 BUSINESS PERSONALS

Spending the Winter in
SOUTHERN CALIFORNIA?
Write Jorden & Chisman
Real Estate
for your winter rental.
31678 Coast Hwy.,
South Laguna, California

SPECIAL ATTENTION GIVEN TO selling your land, buildings, mortgages. All listings needed now. ALLAN KLENMAN, EV 2-4698. G. RANDALL LTD., EV 4-8108.

SWIMMING AND SAUNA PRIVIleges in Victoria's most beautiful enclosed pool. Available on restricted basis. Apply Victoria Press, Box 104.

LEARN TO FLY—YOU CAN QUITE easily at Victoria's own Royal Canadian Flying Club. 656-2833, or write P.O. Box 548, Sidney, B.C.

MARVELLOUS ASTHMA AND ARthritis remedy. Write Box 222, Marysville, Washington.

MAGICIAN TAKING BOOKINGS now for Christmas parties. 656-2650.

ANONYMOUS MARRIAGE BUREAU Post Office Box 337, Victoria.

41 TRADE SCHOOLS

ENROLL NOW
FALL CLASSES
IBM
Keypunch
Tab-accounting
Computer programming
For information write:
McKAY TECHNICAL INSTITUTE, Victoria Press, Box 248.

HEAVY EQUIPMENT
Earn big pay as operators or mechanics. We train on live equipment — shovels, dozers, scrapers, graders. For full information write Greer Tech., Victoria Press, Box 243.

42 EDUCATION

TUTORING
Students are being helped by dedicated teachers, daily. School problems are overcome. Interest and confidence are restored. We help all the way from a primary reading problem to a difficult university subject. Enrol now at Universal Tutoring College.
PHONE 386-3478 TODAY.

Little Jack Horner Kindergarten HAS EXPANDED
A few vacancies in morning and afternoon classes. 4 and 5-year-olds. Qualified staff. Royal Oak, Quadra area. 479-2388.

TUTOR, FRENCH, MATH. NEW and old method EV 3-7980

ENCYCLOPAEDIA BRITANNICA. world reference standard. EV 4-5094.

FRENCH TUTOR. 385-2504.

43 DANCING

EILEEN'S SCHOOL OF DANCING AND BATON TWIRLING
711 View St., residence ph. 383-8247

60 FUEL

Coal

VESTA
Furnace and Stove Coal
From Alberta
$19.60 per ton

ROSE FUEL CO. LTD.
383-1165 1700 Douglas

PRES-TO-LOGS
1 unit, 240 logs $19 to driveway
8 Sacks Kindling $3.90
Williams Coal EV 2-9395

COAL THAT LASTS. CLEAN TOP grades. Richard Hall & Sons since 1882. 746 Fort EV 4-1431.

Oil

STOVE AND FURNACE OIL metered delivery. Ideal Fuel Co. Ltd. EV 2-4622, EV 2-2822

Wood and Sawdust

DRY CORDWOOD FIR
Douglas 100% fir, best quality. Big loads, all hand-split.
2⅔ cords, $18; 5 cords, $34
2½ cords dry peeler logs, $21
DRYLAND FIR SAWDUST
For Kitchen and Furnace
Dryland millwood, 2⅔ cords, $16.
3 units dry shavings, $8.95.
Bone dry kitchen wood, 2⅔ cords $18.
Dry cedar blocks, 12", 2⅔ cords $16.
Fertilizer sawdust, 3 units $8.95.
DHILLON FUEL CO.
EV 8-2811 and EV 2-0459

KILN-DRY
FIR PLANER ENDS
Best quality hand - loaded 2x4—2x6, 2x8, etc. Very clean. Guaranteed no sawdust or bits of bark. 12".
DRY SHAVINGS
Immediate Delivery.
SOOKE FUEL CO.
EV 2-2711 EV 8-8605

TOTEM LOGS
240 LOGS $15.50

Delivered to basement storage.

HARKNETT FUEL
2333 Gov't. St. 384-9381

Fertilizer-Sawdust

Double screened for barns and gardens. By bulk or blown.
Prest-to-logs. Pick up or delivered.
Dry shavings — Special
Two weeks only
3 units $4.95

Ideal Fuel Co. Ltd.
EV 2-4622 EV 2-2822

WOOD — WOOD
DRYLAND FIR WOOD
(Never been in water)
Clean Slabs and Blocks
3⅓ Cords $14.95

BEST FUEL CO.
EV 4-5834

PLANER ENDS. HANDPICKED. 2x4, 2x10. Bassi Bros. EV 4-6780.

61 BUILDING SUPPLIES

STEWART & HUDSON LTD.
Building Supply Centre

Prices Good to Nov. 13th

1x8 Ranchpanel Shorts
3 ft. (4 pcs. bdl.) 46c
4 ft. (4 pcs. bdl.) 58c
5 ft. (4 pcs. bdl.) 73c

PLASTIC LAMINATE
Counter Topping
Golden Glitter Colors
4x8 sheets $15.80

Vermiculite Loose Fill
Insulation
Large bag 99c

FIBERGLASS WOOL
Roll 16"x100 sq. ft. $5.63
Roll 23"x136 sq. ft. $8.60

WEATHERSTRIP
Door Sweep 55c
3-pce. Foam Set 96c
3-pce. Angle Set $1.10
3-pce. Aluminum Set $1.10
Aluminum Threshold $2.95

PREFINISHED EXOTICS
3/16x4x8 Tamo $7.95
3/16x4x8 Gold Birch $8.97
¼x4x8 Can Oak $10.95
¼x4x8 Safari $10.95
¼x4x8 Crafts Maple $11.65
¼x4x8 Japan Cherry $12.83
3/16x4x8 Clear Walnut $11.44

MAHOGANY PLYWOODS
3/16x4x7 V-Groove $2.50
3/16x4x8 V-Groove $2.90
3/16x4x8 V-Prefin $3.90
¼x4x7 V-Groove $4.45
¼x4x8 V-Groove $4.95

EVERYBODY SAVES
Stucco Wire Roll $8.95
Drain Tiles 15c
Downspouts $1.39
Concrete Mix $1.34
2-Ply Roofing $3.10
Slate Roofing $5.20

Ajax Cabinet Hardware
First Quality—33⅓% Discount
No. 1 Mirrors—½ Price
16x24 Plate $4.49
24x28 Crystal $5.88
28x42 Crystal $8.88

PING PONG TABLES
Tops, 5x9x¾ $16.50
Demountable Base $8.95

LUMBER SPECIALS
1000-Ft. Lots
SUBURBAN GRADE
⅝x10 Bevel Siding $65.00
1⅛x10 Forest Siding $45.00
1x8 Ranchpanel $45.00

CHARGE ACCOUNTS
REVOLVING CREDIT
BUDGETS
FINANCE PLANS

STEWART & HUDSON LTD.
405 Gorge Road, East
EV 6-3211

Open All Day Saturday
With Lots of
FREE PARKING

MOORE
WHITTINGTON
LUMBER
LTD.

ECONOMY PLYWOOD
Enclosed your carport with primed exterior plywood and save.
Mark VII Specialty plywood ⅝-4x8, sheet $6.60
Here is the wallboard for that attic room you have been wanting to finish. Economy woodgrain hardboard ⅛-4x8, sheet $3.20

ECONOMY-PRICED
SPECIALTY PLYWOODS
¼-4x8 Pre-finished Panawall Honeytone Vee groove.
Limited quantity, sheet $6.20
¼-4x8 Shantung Plywood, sheet $7.29
¼-4x8 Pioneerply Vee groove, pine, sheet $4.95
¼-4x8 Grassweave Plywood, No. 707, sheet $11.30
Still a few panels left of Exotic Plywood. Economy priced Ellswood Tahitian Prefinished Veegroove. Walnut, Coral, Teak and Beech, sheet $5.95
Limited quantity of ¼-4x8 Cedarwood panels! See this one! ¼-4x8, sheet $3.90

CEILING TILE
Regular Donnacona ceiling tile ½-16x16 or ½-16x32. Prime coated white, there is no need to paint it. 64 sq. ft. per package, sheet $8.88
Don't delay that weatherstrip job you have been intending to do. Winter is closer than you think. Save now with genuine name brands. Foamflex Rubber, Storm Guard or Single Seal. Per door set 98c

INSULATE NOW
Genuine "Zonolite" Vermiculite pouring insulation, a sack will cover an area of 20 square feet 2" thick. Save on the winter fuel bills with Zonolite, sack $1.08
Westroc wool cannot be beat for wall or ceiling insulation. Finest R.T.U. rating and is manufactured with a vapor barrier paper, completely fireproof. Ask about this excellent insulation today. In batts 2" thick 15"x48" packed with 100 sq. ft. per carton, each $6.60
or
in rolls 2" thick 15"x48'-0", packed 50 sq. ft. per roll, each $2.90
Save now at this low, low price while stocks last.

• • • • • •

Weekdays and Saturday
Open from 8 a.m. to 5 p.m.

See M-W Sign—Off Bay Street
Just West of Government
2614 Bridge St.
Phone 386-1331

Television for Sunday

Programs subject to last-minute changes by stations concerned.

Time	CBUT Channel 2	KOMO-TV Channel 4	KING-TV Channel 5	CHEK-TV Channel 6	KIRO-TV Channel 7	CHAN-TV Channel 8	KTNT-TV Channel 11	Channel 12 KVOS-TV	Time
8:00		Security: Accent	Telecourse		Lamp To My Feet				8:00
8:30		American Econ.	Religious Features	Sports	Look Up and Live	Spectrum			8:30
9:00	Radisson	Religious Features	Workshop	Sideshow	Mormon Choir	Comment		Religious Features	9:00
9:30	Music Hall	Down To Earth	Workshop	Sideshow	Morning Worship	Douglas Fisher		This Is Life	9:30
10:00	English	Annie Oakley	Workshop	Faith	Morning Worship	News		Tall Man	10:00
10:30	TBA	Cartoons	Catholic Hour	Oral Roberts	Doctors	Sports		Broken Arrow	10:30
11:00	Rafer Johnson	Cartoons	This Is Life	Rafer Johnson	Sports	Kids Kamera		War: Sports	11:00
11:30	Rafer Johnson	Discovery	Football	Rafer Johnson	Football	En France		Football	11:30
12:00	Jimmy Clark	Biography	Football	Jimmy Clark	Football	News		Football	12:00
12:30	Football	Patterns	Football	Football	Football	Portrait		Football	12:30
1:00	Football	Directions	Football	Football	Football	This Week		Football	1:00
1:30	Football	Issues, Answers	Football	Football	Football	Songs of Faith		Football	1:30
2:00	Football	Schoolhouse	Football	Football	Football	Hawaiian Eye	News (2:15)	Football	2:00
2:30	Football	Movie	Criss Awards	Football	Movie	Hawaiian Eye	Voice of Calvary	Flying Fisherman	2:30
3:00	Movie	Movie	Movie	Country Calendar	Movie	Horst Koehler	Oral Roberts	Movie	3:00
3:30	Movie	Movie	Movie	Farmers Daughter	Movie	Virginian	Brother Buzz	Movie	3:30
4:00	Movie	Halloween Special	Movie	Hollywood Palace	Movie	Virginian	Rocky	Movie	4:00
4:30	Music	Halloween Special	Meet Press	Hollywood Palace	Movie	Virginian	Movie	Fun-O-Rama	4:30
5:00	Nature of Things	Bowling	What's Story	Nature of Things	Movie	Farmer's Daughter	Movie	Fun-O-Rama	5:00
5:30	Hymn Sing	Bowling	College Bowl	F Troop	Amateur Hour	Cartoons	Movie	Amateur Hour	5:30
6:00	Perry Mason	Challenge	News	Voyage	20th Century	Walt Disney	Rebel	Movie	6:00
6:30	Perry Mason	Sportsman	Telephone Hour	Voyage	National Velvet	Walt Disney	You Asked For It	Movie	6:30
7:00	Hank	Voyage	Telephone Hour	Hank	Lassie	Don't Eat Daiseys	Movie	Movie	7:00
7:30	Flashback	Voyage	Walt Disney	Flashback	Favorite Martian	Amos Burke	Movie	Movie	7:30
8:00	Ed Sullivan	FBI	Walt Disney	Ed Sullivan	Ed Sullivan	Amos Burke	Movie	Ed Sullivan	8:00
8:30	Ed Sullivan	FBI	Branded	Ed Sullivan	Ed Sullivan	Combat	Roaring 20s	Ed Sullivan	8:30
9:00	Bonanza	Movie	Bonanza	Bonanza	Perry Mason	Combat	Roaring 20s	Special	9:00
9:30	Bonanza	Movie	Bonanza	Bonanza	Perry Mason	Peyton Place	Ask Doctor	Hazel	9:30
10:00	Document	Movie	Wackiest Ship	Document	Candid Camera	Court Martial	Door to Life	Gunsmoke	10:00
10:30	Document	Movie	Wackiest Ship	Document	What's My Line	Court Martial	Hour Of Stars	Gunsmoke	10:30
11:00	News	News (11:15)	News	News	I've Got a Secret	News	Music	Death Valley	11:00
11:30	Movie	News; Movie	Arrest and Trial	Movie	Peter Gun	Wrestling (11:45)	News	Movie	11:30
12:00	Movies	Movie	Arrest and Trial	Movie	News	Wrestling		Movie	12:00
12:30	Movies	Movie	Arrest and Trial	Movie		Wrestling		Movie	12:30

Television for Monday

Programs subject to last-minute changes by stations concerned.

Time	CBUT Channel 2	KOMO-TV Channel 4	KING-TV Channel 5	CHEK-TV Channel 6	KIRO-TV Channel 7	CHAN-TV Channel 8	KTNT-TV Channel 11	KVOS-TV Channel 12	Time
8:00		People's Choice	Telescope	Romper Room	J. P. Patches	Romper Room		Cartoons	8:00
8:30		Jack Lalane	Telescope	Sideshow	Sgt. Preston	Sideshow		Cartoons	8:30
9:00		Movie	Fractured Phrases	Sideshow	News	Sideshow		Woman's World	9:00
9:30		Movie	Concentration	Kids: Charlotte	McCoys	Kids: Charlotte		McCoy's	9:30
10:00	Youth	Movie	Morning Star	School Telecast	Andy Griffith	Ed Allen		Andy Griffith	10:00
10:30	Giant: Helene	Movie	Paradise Bay	Giant: Helene	Dick Van Dyke	Mr. and Mrs.		Dick Van Dyke	10:30
11:00	Butternut Square	Young Set	Jeopardy	Bingo	Love of Life	Bingo	Romper Room	Love of Life	11:00
11:30	Canada (11:20)	Young Set	Post Office	Shopping	Search; Light	Shopping	Romper Room	Mike Douglas	11:30
12:00	Bachelor Father	Donna Reed	Wunda Wunda	Noon Show	Bachelor Father	James Beard	Let's Make Deal	Mike Douglas	12:00
12:30	Search: Light	Father Knows Best	Tele-Talk	Movie	As World Turns	Movie	Days of Our Lives	Mike Douglas	12:30
1:00	Girl Talk	Ben Casey	Doctors	Movie	Password	Movie	Cartoons	Password	1:00
1:30	As World Turns	Ben Casey	Another World	Movie	Houseparty	Movie	Dragnet	Houseparty	1:30
2:00	Password	Nurses	You Don't Say	Preview (2:15)	To Tell Truth	Movie: Preview	TBA	To Tell Truth	2:00
2:30	Game Farm; Look	Time For Us	Mike Douglas	Mr. and Mrs.	Edge of Night	[illegible]	Match Game	Edge of Night	2:30
3:00	To Tell Truth	General Hospital	Mike Douglas	To Tell Truth	Secret Storm	Fractured Phrases	TBA	Secret Storm	3:00
3:30	Take 30	Young Marrieds	Movie	Take 30	Superman	It's Your Move	Girl Talk	P.D.Q.	3:30
4:00	Moments of Truth	Never Too Young	Movie	Moment of Truth	J. P. Patches	Mickey Mouse	Paradise	Mickey Mouse	4:00
4:30	Razzle Dazzle	Where Action Is	Movie	Razzle Dazzle	J. P. Patches	Sea Hunt	Adventures	Fun-O-Rama	4:30
5:00	Adventure	Captain Puget	Stan Boreson	I Spy	Lloyd Thaxton	Lucy Show	Brakeman Bill	Fun-O-Rama	5:00
5:30	Music Hop	Dobie Gillis	Yogi Bear	I Spy	Thaxton; News	Windfall	Brakeman Bill	Movie	5:30
6:00	Fun House	News	News	News, Sports	News	News, Sports	Maverick	News	6:00
6:30	News	News	News	Peyton Place	Rifleman	Munsters	Maverick	News	6:30
7:00	Election	Exploration	Husky Football	Election	Movie	Election	Love That Bob	Movie	7:00
7:30	Election	12 O'clock High	Husky Football	Election	Movie	Election	Hullabaloo	Red Skelton	7:30
8:00	Election	12 O'clock High	John Forsythe	Election	Movie	Election	Outer Limits	Red Skelton	8:00
8:30	Election	Jesse James	Dr. Kildare	Election	Lucy	Election	Outer Limits	Lucy Show	8:30
9:00	Election	Shenandoah	Danny Thomas	Election	Andy Griffith	Election	Pioneers	Suspicion	9:00
9:30	Election	Peyton Place	Danny Thomas	Election	Hazel	Election	News	Suspicion	9:30
10:00	Election	Ben Casey	Run For Life	Election	Lands and Seas	Election	Wrestling	Merv Griffin	10:00
10:30	Election	Ben Casey	Run For Life	Election	Lands and Seas	Election	Wrestling	Merv Griffin	10:30
11:00	News	News	News	News	News	News	News	Movie	11:00
11:30	Movie	Nightlife	Johnny Carson	Pierre Berton	Movie	Pierre Berton		Movie	11:30
12:00	Movie	Nightlife	Johnny Carson	Horst Koehler	Movie	Horst Koehler		Movie	12:00
12:30	Movie	Nightlife	Johnny Carson	News	Movie	News		Movie	12:30

61 BUILDING SUPPLIES

BUTLER BROTHERS
SUPPLIES LIMITED

Fall Specials
from our Keating Store only
Open 6 days a week 7:30-5:30
Phone 652-1121

45 lb. Smooth Surfaced Roofing per roll $3.09
90 lb. Mineral Surfaced Roofing, per roll $3.22
Westmax Standard Building Paper, per roll $2.53
Roof Gum .... 10 lbs. $1.34
Roof Cement, gallons $1.63
Quarts 60c

JACK FROST WILL SOON BE BUSY. Insure your comfort. Stop drafts and save money. A fine selection of weatherstrip products for doors and windows.

GLASS cut to size.
KEYS made on the spot.

No. 1 Sidewall SHAKES, striated. Bundle $2.05
Westex ASHPHALT SHINGLES
CEDAR SHINGLES

From our
Bay Street Warehouse
408 Bay St. Phone 386-6326
Open Saturdays to Noon
SPECIAL

FLOOR LIFE FINISH
A high grade quality floor varnish manufactured by Sonneborn. Only a few at this low-low price. In 5-gallon cans only, per gal. $4.00

METAL BARRELS—good for incinerators, etc., etc., Each $5.00

RAIN IS COMING: PREPARE NOW. We have full stocks of clay or concrete drainage pipe. Also concrete culvert pipe in all sizes, plain or reinforced.

JUST RECEIVED—A large stock of TRANSITE PIPE. We now carry all sizes and fittings.

STORMTIGHT Liquid, gallon $7.84
STORMTIGHT Plastic, gallon $3.01
Quality material for patching leaks in roofs, gutters, sundecks, etc.

Choosing the brick or stone for your new home? See our displays of face brick, stone and hearths, cut to order.

BUTLER BROTHERS
SUPPLIES LIMITED

Member of the Victoria Home Builders Association

G G G G G G G G G G G G
KITCHEN
DESIGN CENTRE
• Cupboards
• Arborite Tops
• Design Layouts
• Complete Installation
• For Kitchens and Bathrooms
• BUDGET TERMS
R. A. GREEN
LUMBER Co. Ltd.
2860 Quesnel Street
385-9774 - 5
Easy to Park
G G G G G G G G G G G G

LUMBER SPECIALS
BARGAINS FOR BUILDERS
Buy direct and save dollars.
A yard full of good grades of Douglas Fir framing lumber. Before you buy, check our prices, guaranteed to save you money. Specials, prices per 1,000 ft.
1x8 Fir shiplap m/R $55
1x10 Fir shiplap m/R $55
2x4, 8' Fir pre-cut studs $35
2x6 Fir, random $35
2x8, 2x10, 2x12 Fir $38
For the lowest prices, best quality and service, phone or bring your lumber requirements to
HOME LUMBER AND BUILDING SUPPLY LTD., EV 2-2211
409 DAVID ST.

QUALITY
READY-MIX CONCRETE
BUTLER BROTHERS
Deliveries Monday Through Friday
2046 Keating X Rd. 408 Bay St.
Phone 652-1121

CUBBON LUMBER
815 Alpha Street 386-3288
These specials at Alpha St. Only
BIG SAVINGS IN SHORTS

	6 ft.	8 ft.
1x1 Rough (12 pcs.)	.84	$1.29
1x2 Dressed (12 pcs.)	.94	$1.36
1x2 Dressed (6 pcs.)	.61	.98
1x4 Dressed (4 pcs.)	.73	$1.20
1x6 Dressed (4 pcs.)	.79	$1.20
1x8 Dressed (4 pcs.)	$1.04	$1.57
2x2 Dressed (6 pcs.)	.94	$1.36
2x3 Dressed each	.30	.44
2x4 Dressed each	.28	.40
2x6 Dressed each	.40	.58
2x8 Dressed each	.53	$1.20
2x10 Dressed each	.70	$1.00
2x12 Dressed each	.84	$1.22

PACKAGED LUMBER
2x4 Econ. (30 pcs.) 4' fir $5.25
2x4 Econ. (30 pcs.) 6' fir $7.73
2x4 Econ. (30 pcs.) 8' $10.75
2x4 Econ. (100 pcs.) 8' $35.00
2x3 Millrun (25 pcs.) 8' $8.25

CEDAR SPECIALS

	8 ft.	10 ft.
2x6 Cedar Dressed	.40	.60
2x8 Cedar Dressed	.55	.80
2x10 Cedar Dressed	.70	$1.00

Open Six Days A Week To 5:30 p.m.
CUBBON LUMBER

"SHAWNIGAN"
for
"SERVICE"

Framing Lumber and Shorts

Plywoods - Panelling - Wallboards
Builders' Hardware - Paints
Cabinets - Doors - Windows
Ceilings - Floor - Wall Tiles
Aspenite - Arborite - Formica
EVERYTHING FOR THE HOME HANDYMAN

WE ARE OPEN
6 FULL DAYS PER WEEK
Convenience - Quality
Satisfaction

"SHAWNIGAN"
Building Supplies Ltd.
3000 GOVERNMENT 382-7161

Joginder Lumber Co. Ltd.
1080 Goldstream Ave.
478-3821 478-1024
1x8 shiplap hemlock M/R R/L .... $56.00 M
1x8 shiplap fir M/R R/L .... $65.00 M
1x8 shiplap fir M/R R/L .... $60.00 M
We have a good stock of Rough cedar Dimension.
2x4, 2x6, 2x8, 2x10, 2x12.
Also cut cedar and fir timber.

ROUGH CEDAR POST

	4 ft.	5 ft.	6 ft.	7 ft.	8 ft.
6x6	$1.20	$1.50	$1.80	$2.10	$2.40
5x5	.83	$1.00	$1.25	$1.45	$1.67
4x4	.53	.66	.80	.93	$1.07

Longer lengths available

GOLDBLATT
TOOL HEADQUARTERS
Tools for the Tradesmen — Plaster Concrete—Tile Setters. Albitol, a product without equal for bonding new concrete to old surfaces. Plastertast in eleven eye catching colors can be applied by Trowel, Brush or Roller Coater. Sand, Gravel, Cement in any quantities. Open Saturdays till 1:00 p.m.
ISLAND BUILDING SUPPLY COMPANY LTD.
575 Gorge Road East 382-5178
Opp. B.C. Hydro Bus Depot

FENCING FOR LESS
50 ft. picket fencing, complete $16.90
50 ft. basket weave fencing $28.50
12'x20' Carport, complete $98.00
12'x20' GARAGE, $155 plus roofing.
Boat lumber—Oak, Yellow Cedar, Sitka Spruce and Mahogany.
SAANICH LUMBER YARDS
2041 Douglas Street EV 5-2486
Near the Mayfair Shopping Centre
Open Six Days a Week

12c — CEMENT DRAIN TILE — 12c
2816 Peatt Rd., Langford. 478-2889

Save, Save, Save
Read the classified bargains daily.

You Get
TIGER FAST DELIVERY
at
LANGFORD BUILDING SUPPLY
open seven days a week
8-8:30 GR 8-1724

S. J. PEDEN LTD.
Building Supplies

CLEARANCE SALE
1x4 Treated Gutter, ft. .... .25
4x4 Treated Gutter, ft. .... .35
4x8x⅛ DANLITE Prefin., sht. $6.25
4x8x⅛ ASH Plywood $14.95
4x8x⅛ RIBBON MAH. Plywd. $14.50
4x8x⅛ RJX woodgrain hardboard $3.23
2x8x⅛ Rotary MAHOGANY $1.90
4x8x3/16 V'd MAR. $2.96
9x9 VINYL ASBESTOS tile, ea. 10½c
1⅜ RABBET DOOR JAMB, set $3.25
POLYTHENE, 2 mil 800 sq. ft. roll $2.95
POLYTHENE, 2 mil 1500 sq. ft. roll $8.95

LOOSE FILL INSULATION
bag, only 97c

MAHOGANY DOOR SPECIAL
Excellent Stain and Paint Grade.
All sizes available.
2'0"x6'8"x1⅜" and under, ea. $3.10
2'4"x6'8"x1⅜" each .... $.56
2'6"x6'8"x1⅜" each .... $.78
2'8"x6'8"x1⅜" each .... $.90

S. J. PEDEN LTD.
2855 Quesnel St.
Between Market and Topaz
One Block East of Douglas
Phone 386-3464

SAND AND GRAVEL, ROAD gravel and clay fill. Clean used brick. OK Trucking Co., 780 Topaz 386-3414.

62 FURNITURE

B B B B B B B B B B B B
ANNIVERSARY SALE OF
USED and NEW FURNITURE
Swivel Rocker $24.50
Hide-a-bed, 4' size $50.50
Walnut finish Chest or Dresser,
NEW .... $29.98 and $36.98
Unfinished 8-drawer Double Chest, NEW $31.90
STANDARD FURNITURE
BARGAIN BASEMENT
Scollard Bldg., View St.
EV 2-5111
B B B B B B B B B B B B

USED FURNITURE SPECIALS
5-Drawer Chiffonier with mirror $25.00
Walnut Cedar Chest with drawer $39.50
2-Piece Sectional Chesterfield, good condition $49.50
Oak Dining Chairs, leather seats $5.00
Mahogany Buffet, small size $29.00
5-Piece Chrome Suite $29.95
Walnut Bed, spring and mattress $35.00
Walnut Buffet, Table and 4 Chairs $85.00
Cogswell tilt-back chair $15.00
Easy Terms
"HOME" FURNITURE
825 Fort EV 2-5138

BEAUTIFUL BEDROOM FURNIture, hand-crafted in solid Honduras mahogany. Vanity with triple mirror, locking drawers; upholstered bench, night cabinet, upholstered tub chair, 6-drawer dresser; excellent condition; the set, $295. Finest available Loyalist maple furniture—dining room table extending to 8 ft. by 6 ft., 6 chairs, china cabinet; set $225. Bedroom—full-size double bed, spring and mattress, night table, beautiful writing desk with chair; $275. All excellent condition. 386-7213.

LUNDS
AUCTIONS
Tuesday and Saturday

ALL HOUSEHOLD FURNISHINGS, TOOLS, CARS, BOATS, ETC. PHONE FOR FREE APPRAISAL
926 FORT ST EV 6-3304

COME TO THE BRITISH UPholstery Shop and have your old chesterfields upholstered like new. Large range of fabrics for slip covers and drapes. Occasional chairs, 2 hide-a-beds, chocolate and raisin, $105 each. Also antique chairs for sale. Blond 6-piece dining room set, $125. Maple colored 6-piece dining set, $78. Corner of Johnson and Broad. Phone EV 5-2222.

CLEANING
3-piece chesterfield cleaned, demothed, in your own home from $17. All work guaranteed. We also clean carpets. Call Ambassador Home Service. EV 2-8582

BEDROOM SUITE IN SOLID blond maple, double bed, chest of drawers, bedside table, dressing table and bench. 383-0808.

I CAN FURNISH YOUR HOUSE or suite for $30 a month. Do down payment. First payment after Christmas. Mr. Silverwood, 386-2458.

KNECHTELS 9-PIECE DINING suite, $350. One-quarter cut oak table, $45. Maple dresser with mirror, $80. 1279 Haultain Street.

MAPLE BUNK BED AND MATtress; 6-drawer chest to match. EV 6-4423.

2-PIECE CHARCOAL CHESTERfield, repossessed, large equity. Credit manager, 388-5031.

FINEST RE-UPHOLSTERING
Call EV 5-5111 for free estimates. Standard Furniture 737 Yates

DOUBLE BED FOR SALE. CALL after 5:30 p.m., EV 4-2690.

LARGE DINING ROOM TABLE, $20; one easy chair, $10. 383-2427.

SMALL YOUTH BED. GOOD CONdition, complete. 477-1795.

WALNUT CHINA CABINET—GLASS front, linen drawer; $45. 382-5567.

MAYNARDS
AUCTIONEERS
Furnishings purchased outright or sold on consignment. Appraisal without obligation.
HIGHEST PRICES
REALIZED AT
MAYNARDS! 388-5191

KILSHAWS
AUCTIONEERS
Buy — Sell
Cash
Guaranteed Appraisals
1115 Fort EV 4-6441

PRICED TO SELL 2 GREEN Chairs. Round 36" solid walnut Coffee Table. Contact 383-3866 all day Sat., after 5 p.m. any other.

VILAS MAPLE 9-PIECE DINING Room Suite, cherry maple finish, harmonic design. Like new. $380. Phone 656-2980.

SWEDISH ELM PANEL BED. 383-4685.

63 MUSICAL INSTRUMENTS

HALL & FAIRFIELD
MUSIC CENTRE
Everything in Music
MUSICAL INSTRUMENTS
MUSIC LESSONS
Open Wednesday afternoons and Friday evenings.
728 Fort EV 5-8342

USED PIANOS
A fine selection of Heintzman, Willis, Mason and Risch and Gourlay pianos. Spinets, small uprights and cabinet grands. Priced from $349. budget terms, fully guaranteed. Delivered and tuned after delivery.
WOODWARDS
2nd Floor, Mayfair — 386-3322

In Victoria it's Eaton's for the Hammond spinet organ. A wealth of tone colours and special features. It's the organ that can't go out of tune! Priced from 1,495.00 to 2,130.00. NO DOWN PAYMENT and generous trade-in on your present piano or organ. Professional lessons at no added cost. EATON'S Music Centre. Phone 382-7141.

NEW ELECTROHOME ORGAN
With 2-speed Leslie speaker system. Home rental plan available. Full spinet organ with two 44 note keyboards. Only $1295.00. Lesson plan included at no additional cost. Trades accepted, budget terms.
WOODWARDS
2nd Floor, Mayfair — 386-3322

SEE THE NEW LOWREY ORGAN model Holiday de luxe now on display at Fletchers. Trade in your piano for maximum allowance. Fletcher Bros., 3020 Douglas St. 383-0348.

NEW LOWREY ORGANS. FOUR models. Starlet, Hilton Holiday and Lincolnwood from $695. Free lessons. Willis Music Studio, 1330 Broad St. EV 5-5242.

CHURCH TYPE REED ORGAN and bench, with electric blower in beautiful modern case $225. Terms $15 per month. Fletcher Bros., 2020 Douglas St. 383-0248.

Heintzman and Nordheimer pianos, new and used, for sale or rent. Lessons available. Eaton's Music Centre, Main Floor, Home Furnishings Building. Phone 382-7141.

For professional organ instruction call Eaton's Music Centre; three teachers available in Eaton's Hammond Organ Studios. Phone 382-7141.

WANTED TO BUY A MODERATEly priced used piano for cash, or will store same for use. Victoria Press, Box 236.

FLETCHERS PAY HIGHEST prices for used pianos. Phone EV 3-0248 for appraisal. No obligation.

BEAUTIFUL CHICKERING GRAND piano. Rent to purchase $25 per month. Fletcher Bros., 2020 Douglas St. 383-0348.

WANTED, 4 USED PIANOS AND 2-manual organ, for cash. Willis Music Studio, 1330 Broad St. 385-5242.

HAMMOND SPINET ORGAN, LIKE new, $1,250. Seen any evening after 7 p.m. 383-0239.

WE BUY USED PIANOS FOR cash, phone Eaton's Music Centre. 382-7141.

AS LOW AS
$3 A WEEK
to rent Victoria's largest selection of Grand pianos and Spinets. Rent applies if purchased.

Quality Spinet Pianos
Brand New, for $695

FLETCHER BROS.
2020 Douglas 383-0...

GERHARD HEINTZMAN UPRIGHT grand piano, $300 or nearest offer. 385-3590.

HEINTZMAN UPRIGHT GRAND Player Piano with one box of rolls. $230. EV 2-7973.

FOR SALE, FRENCH OPEN-HOLE Artley Flute. New condition. Phone 478-2298.

ACCORDION FOR SALE, MEDIUM size, $120. EV 2-3340.

WANTED — AN AUTO HARP EV 5-4013

FENDER HARVARD AMPLIFIER. $80. EV 4-7521.

TUNING, REPAIRS, REBUILDING. Scott Piano Service, 384-4623.

MASON & RISCH UPRIGHT — $100. EV 2-1206.

CORNET, VERY GOOD CONDItion, $65 or offer. EV 2-4583.

BEAUTIFUL SMALL GRAND piano. EV 2-3458.

2-MANUAL SPINET ELECTRIC organ. EV 2-3458.

PIANOS EXPERTLY TUNED AND repaired. FREEMAN—479-4440.

WANTED—GOOD USED 120 BASS piano accordian. GR 9-2349.

CLARINET WITH CASE, PERFECT condition; $75. 477-2710.

LADY'S 120 BASS ACCORDION. Good condition, $125. 479-3290.

EKO GUITAR AND CASE, AS NEW. $33. Phone 384-3356

63A MUSIC TEACHERS

PRIVATE
MUSIC LESSONS
Guitar, Accordion, Clarinet, Trumpet, Saxophone, Drums, Piano, etc.
HALL & FAIRFIELD
MUSIC CENTRE
728 Fort EV 5-8342

PROFESSIONAL INSTRUCTION
DRUMS
BERNIE PORTER MUSIC STUDIO
1224 Douglas St. EV 2-9542

PLAY POPULAR PIANO
20 lessons, results guaranteed.
Mrs. Ted Williams EV 6-1252

ESTHER'S ACCORDION STUDIO
Accordions Loaned Beginners
1428 WESTALL EV 3-0701

64 TV, STEREO, RADIO SALES AND SERVICE

TELEVISION—RADIO
MAJOR APPLIANCES
Repairs made in your home or in the service building by competent technicians and backed by famous HBC guarantee. You can charge it or use your PBA. Dial 385-1311.
HUDSON'S BAY COMPANY

TV SERVICE
$3.00 PER CALL
GREATER VICTORIA AREA
3-MONTH GUARANTEE
ISLAND TELEVISION. 479-3098.

1 EICO MULTIPLEX ADAPTER, model MX99, kit $65; 1 Heathkit tube checker, model TC-2, $40 or best offer. Phone 382-3740.

ELECTROHOME CAPISTRANO DE luxe stereo and AM-FM radio, six speakers. 57" walnut cabinet, less than a year old. $400. 652-1957.

TV CHECKUP
$15, plus parts installed includes pickup and delivery. Butler Brothers 1336 Douglas. EV 3-1511

WESTINGHOUSE CABINET RADIO $35; Philco radio, $20. 386-7656.

21" G.E. CONSOLE TV, A-1 CONdition, with doors, $65. 386-7656.

TV AND FM ANTENNAS
Scuba Shop, 1819 Douglas.

21-IN. G.E. TV—EXCELLENT BUY for $50. Phone 477-4517.

NEW 4-TRANSISTOR TAPE recorder, $30. EV 2-5435.

RCA VICTOR 21" CONSOLE TV, excellent condition, $65. 386-6685.

X X X X X X X X X X X X
TV RENTALS
Brand new sets
by week or month
Option to Purchase
MAIS FURNITURE
1821 Cook EV 5-2435
X X X X X X X X X X X X

RENTALS and REPAIRS
TV, Radio, Record Players and Tape Recorders, reasonable rates. Your Victoria headquarters for Philips Electrohome RCA and Zenith.
KENTS LTD.
742 Fort St.
Sales 383-7104 Service 383-3812

PORTABLE CAR RADIO
Radio can do the work of two. Locks into position with special key. Take this radio from car and you have all-purpose portable radio with its own power. Low, low price of $79.99 includes installation any car and aerial. M. & M. HOME SERVICE STATION, Michigan at Menzies. EV 3-3612.

TV RENTALS
19" and 21" Portables by the Week or Month.
BUTLER BROTHERS
EV 3-6911

RADIOTELEPHONE
Mobile communications equipment for business use. Sale, lease, or rental with purchase option.
Ball & Shemilt Electronics Ltd.
No. 1 West Burnside Rd.
386-7701

BUILD YOUR OWN HI-FI. LARGE stock of kits, speakers, grille cloth. We instruct you. Williamson's Camera and Hi-Fi, 666 Fort St.

HAROLD C. KILNER
TV Service
Guaranteed Repairs
Calls $3 EV 2-7475

Q Q Q Q Q Q Q Q Q Q Q Q
LAST YEAR'S STEREO
SAVE $180.
Clearance AM-FM stereo, 40-watt amplifier, Garrard changer, 2-12" and 4-3½" speakers. 3 sets in one, play phono and radio in different rooms at the same time. Reg. $570. To clear $390.
Quadra Appliances Servicentre
3514 Quadra St. EV 5-6472
Q Q Q Q Q Q Q Q Q Q Q Q

R.C.A. VICTOR DEVLIN TV. GOOD condition, $80. Phone after 4 p.m. each day. 385-1553.

CHESTER LITTLE TV AND RADIO repairs. Guaranteed work. Estimates. Calls $3. EV 4-4580

ZENITH PORTABLE TV, WALNUT stand, aerial, lead-in, etc., excellent condition. GR 9-6173.

PORTABLE, AUTOMATIC, VIKING stereo. Diamond needle. As new, $45 cash. EV 4-2265.

65 MOTORCYCLES

SUZUKI MOTORCYCLES
SALES and SERVICE
Priced from $360 to $625
CREDIT TERMS
ARRANGED
WOODWARD'S MAYFAIR
Auto Accessories
Phone 386-3322

POWER BICYCLE, FRANCIS BARnett, 1947, for amateur mechanic. Runs. Licensed, $45. 477-6682.

FOR SALE, 2 PHILIPS FUEL INjectors, hardly used, $25 each. 656-3823.

FASTEST STOCK 200 CC MOTORcycle on the Island. EV 5-1919.

'65 HONDA 90, EXCELLENT CONdition. $295. EV 2-3270.

1965 SUZUKI FOR SALE. CALL EV 2-0314 after 6.

'65 SUZUKI, GOOD SHAPE, OFfers. EV 3-4448.

1965 HONDA 90 SPORTS, $296 OR best offer. EV 2-4392.

WANTED—HONDA 90 C.C., MODEL 200. EV 4-1704.

'63 HONDA 50 ONLY 4,000 MILES, $150, GR 8-2200.

TV TALK

By JIM TAYLOR

Sunday's Highlights

2:30 p.m.—Criss Award for humanitarian service in the field of medicine is presented to former actor William Gargan, who lost his voice as a result of a cancer operation—5.

5:30—National finals of the Amateur Hour—7, 12.

6:30—Howard Keel is main guest on Telephone Hour—5.

8:00—Peggy Lee, Peter Nero and the Righteous Brothers join Ed Sullivan—2, 6, 7, 12.

10:00—Document studies the investigation of a 1963 TCA crash which killed all 118 passengers—2, 6.

"Is it bigger than a ballot box?"

Sunday's Sport

11:00 a.m.—The Rafer Johnson story, a one-hour documentary on the former world decathlon champ—2.

11:15—Football, Minnesota vs. Los Angeles—7, 12.

11:30—Football, Houston vs. Oakland—5.

12:00—Documentary on race driver Jimmy Clark—2.

12:30 p.m.—Western Football Conference semi-final, Saskatchewan at Winnipeg—2, 6.

Sunday's Movies

2:30—Captain Horatio Hornblower (1951 adventure, Gregory Peck—2.

2:30—Rebecca of Sunnybrook Farm (1938 musical), Shirley Temple—4.

2:30—The Egyptian (1954 drama), Edmund Purdom—7.

3:00—China Venture (1953 drama), Edmond O'Brien—5.

3:00—High Flight (1958 drama), Ray Milland—12.

4:30—Panda and the Magic Serpent (1963 Japanese feature-length cartoon)—11.

4:30—Sky Giant (1943 adventure), Chester Morris—13.

6:00—On the Threshold of Space (1956 drama), Guy Madison—12.

7:00—He Laughed Last (1956 comedy), Lucy Marlowe—11.

7:00—Station West (1948 western), Dick Powell—13.

9:00—Warlock (1959 western), Henry Fonda—4.

11:20—I'll See You in My Dreams (1952 musical), Doris Day—2.

11:30—The Bravados (1958 western), Gregory Peck—6.

11:30—Criss Cross (1949 mystery), Burt Lancaster—12.

★11:45—The Bad and the Beautiful (1952 drama), Kirk Douglas—4.

Sunday's Radio

12:30 p.m.—Western Football Conference semi-final, Saskatchewan at Winnipeg—CKNW (980).

Monday's Highlights

7:00 p.m.—Federal election coverage—2, 6, 8.

9:00—Danny Thomas special looks at The Comics, with guests Martha Raye, Bill Cosby, Tim Conway and the Three Stooges—5.

Monday's Movies

9:00 a.m.—King and Four Queens (1956 adventure), Clark Gable—4.

12:30 p.m.—Harry Black and the Tiger (1958 drama), Stewart Granger—6, 8.

3:30—The Glass Wall (1953 drama), Vittorio Gassman—5.

3:30—Boy Slave (1943 drama), Roger Daniel—13.

5:30—Break in the Circle (1956 drama), Forrest Tucker—12.

7:00—Ma and Pa Kettle at Waikiki (1955 comedy), Marjorie Main—7.

7:00—Marine Raiders (1949 war), Pat O'Brien—13.

10:15—My Favorite Spy (1942 comedy), Bob Hope—13.

11:15—The Cobweb (1955 drama), Richard Widmark—12.

11:20—King of the Roaring 20s (1961 drama), David Janssen—7.

★11:30—Pajama Game (1957 musical), Doris Day—4.

11:30—Everybody's Doing It (1944 drama), Preston Foster—13.

11:35—Girl on Approval (1961 drama), Rachel Roberts—2.

1:00 a.m.—Wagonmaster (1950 western), Ben Johnson—13.

★-Recommended.

Monday's Radio

7:00 p.m.—Election coverage—CBU.

65 MOTORCYCLES

THE NEW DUCATIS
ARE COMING
WE NEED ROOM
Top Value . . . Low, Low Price
New DUCATI 50 cc, 3 only $199
64 HONDA 300 cc ....$[illegible]
64 HONDA 50 cc $220
65 HONDA 90 cc ....$[illegible]
65 DUCATI 125 cc ....$[illegible]
62 TRIUMPH 650 cc Bonneville $[illegible]
64 ROYAL ENFIELD 750 cc. many extras ....$[illegible]
[illegible] BSA 250 cc $345
[illegible] SUZUKI 80 cc ....$[illegible]
65 YAMAHA 80 cc ....$[illegible]
NEW YAMAHA 80 cc ....$[illegible]
WEEKLY SPECIAL
New Royal Enfield 250 cc
3 only at reg. $795
Now only $[illegible]

Gloves, wind screens, face shields. Tailored leather jackets from $[illegible]. Nobody undersells AMOR SALES
[illegible] Douglas St. [illegible]

THE VOTES ARE IN
"HONDA" re-elected as leading motorcycle in North America
A MAJORITY MOTORCYCLE to give you the leadership you deserve.
N-no D-down P-payment
Lee Bow Motorcycle Sales, Douglas, North of Burnside, EV 4-[illegible].

YAMAHA
Models 50 cc. to 305 cc.
SPECIAL
Used Honda Step Thru 50cc 1963. Only $[illegible].
MULLINS MARINE Sales Ltd.
925 Yates St. EV 2-1928

M M M M M M M M M
M NEW! NEW! NEW! M
M MAYFAIR MOTORS LTD. M
M your exclusive M
M franchised KAWASAKI dealer! M
M from 50-cc to 650-cc M
M MAYFAIR MOTORS LTD M
M 726 Cloverdale Ave. 386-7313 M
M M M M M M M M M

HARLEY SPRINT
The only 250 cc with a sure, no nonsense parts service, 1966 models soon available.
BROOKLANDS MOTORCYCLES
937 Fort St. [illegible]

66 BICYCLES

MUSTANGS—FOR BOYS OR GIRLS. Chrome fenders, all the trimmings. Three different models. Lay-away now. $49.95 to $56.95. Robinson's, 1307 Broad.

BICYCLE SALE NOW ON
Bicycles made by Raleigh 3-speed. $39.50; 3 bicycles at $12.50 each. Electronic Bike Shop, EV 5-[illegible]. 702 Johnson.

OFFERED AT IMPORTER'S PRICE A cancelled import order of bicycles, accessories. Est. retail value $10,000. Victoria Press Box 245.

GIRL'S BICYCLE, EXCELLENT condition. Reasonable. Phone 386-2471 after 6 p.m.

GIRL'S 26" WHEEL BIKE, GOOD condition. GR 9-3542.

NEW AND USED BICYCLE REPAIRS. Russ Hay. 2542 Government.

BOY'S 21" BICYCLE, CCM, GOOD condition; $18. 388-5330.

WANTED—GIRL'S 18-IN., 3-SPEED bicycle. Good condition. EV 2-7419.

GIRL'S BIKE, 16", EXCELLENT condition. $30. 384-2747.

BOY'S AND GIRL'S BIKES. EXcellent. Ideal Xmas gift. GR 9-5062.

67 STOVES AND FURNACES

LATE MODEL ENTERPRISE factory built oil range, a real beauty, only $95. Model 1 Cyclos oil range in nice condition, guaranteed, only $69. Late model Gurney wood and coal annex heater, like new, $69. 2 good used wood and coal ranges, $78, $49, $[illegible]. C. Tayler, 707 Johnson, EV 3-3281.

LINCOLN OIL FURNACE, 92,000 B.T.U., 6 years old, with plenums, 25 ft. square duct. Too small for present house. Can be seen installed to end November. Asking $150. 652-1080.

SUPER DE LUXE 40" WESTINGhouse electric range, automatic oven, 2 appliance outlets, warmer, 2 storage drawers, tell-a-glance switches with colored lights. Excellent condition. $125. EV 3-1355.

COMPLETE HOT-WATER HEATing system. Boiler, burner, 6 radiators, controls and piping. $150 or offer. Phone 382-6050.

RANGE AND FURNACE REPAIRS —Boilers and Cyclos oil burners installed. 477-4312.

RHEEM AUTOMATIC GAS STOVE, chrome top and side heater; $125. 383-5508.

40" AUTOMATIC ELECTRIC range. Good shape. $25 or best offer. 477-4434.

30" GURNEY ELECTRIC RANGE —Good condition, $35. 964 Falmouth. 386-5808.

DE LUXE IRON FIREMAN, WITH automatic controls. Offer. EV 3-2955 evenings.

COAL STOKER AND FURNACE, complete. In running order, $75. GR 9-3674.

COLEMAN CIRCULATORY OIL heater, $10. GR 9-2472.

OIL RANGE, PERFECT CONDItion. What offers? EV 3-9854.

MOFFAT WHITE ENAMEL GARbage burner, $40. EV 3-[illegible].

SIMPSONS-SEARS KENMORE OIL space heater, 50,000 BTU. 477-[illegible].

OIL STOVE, TANK AND STAND, $10. [illegible].

24" MOFFAT GAS RANGE. GOOD condition, $50. EV 2-6360.

HOT POINT ELECTRIC RANGE, 40", $5. GR 8-1094.

ENTERPRISE DE LUXE OIL stove, $125. 652-1957.

EVEN TEMP OIL FURNACE IN excellent condition, $40. EV 5-5669.

OIL RANGE WITH TANK AND stand, $35. 385-0144.

OIL RANGE, TANK AND STAND. 383-0371

ELECTRIC STOVE, $15. 656-5719.

71 FARM IMPLEMENTS

McCLARY 30" GAS RANGE, GOOD condition. Phone [illegible].

BUTLER BROTHERS
TRACTOR SHOP
Headquarters for
proven
J. I. CASE
Utility and farm
equipment
Keating X Road 652-1121

Maybew Strutt & Williams
Limited
For the Finest in FORD FARM and INDUSTRIAL Equipment.
2312 DOUGLAS Street
386-7704

WANTED — I.H.C. OR MASSEY-Ferguson tractor with loader and 3-point hitch. Carlsen and Page, Sooke. 472-5783.

WANTED – PLOW FOR 2-WHEEL garden tractor. Phone 656-1476.

72 MACHINERY

2-SACK ESSIC PLASTER MIXER, in good condition. GR 9-6721.

73 TOOLS FOR RENT

Rototillers – Compressors
Rock Drills – Concrete Breakers
Pumps – Space Heaters – Mixers
Floor Sander, and Polishers
AJ Becker
2861 Fullcum EV 4-[illegible]

74 GARDEN SUPPLIES

Fertilizer

BUY DIRECT FOR SATISFACTION. Well rotted cow manure, $3 per yard, 2, 4 or 6 yard loads.
Lost Lake Farm. 479-3841.

DUCK MANURE AT FARM. 50c per bag; 5 bags delivered $[illegible] per bag.
SIDNEY DUCK FARM 656-1412

ROTTED COW MANURE, 4 YD. $10 by sack $1. 479-6351.

A-1 OLD COW MANURE, 2 YDS. $7, 3 yds. $12, by bag 75c. 385-4356.

74 GARDEN SUPPLIES

Plowing, Rotovating and Cultivating

ANDY'S TRACTOR SERVICE. Plow, roto, post holes, level. Phone 478-[illegible].

C. STARCK (SIXTH YEAR) ROTOvating lawns, etc. Priced to suit everyone. GR 9-3137, EV 5-1094.

FLECK & HOSKIN—FIRE HAZARD lots cut. Plow, level, roto and post holes. GR 9-2285.

JACK'S TRACTOR SERVICE. ROtovate, plow, level. GR 9-1308.

DON'S TRACTOR SERVICE. PLOW, cultivate, rotovate, level. GR 7-3813.

Seeds, Bulbs, Plants, Trees and Shrubs

FALL SALE. EVERGREENS, flowering shrubs, perennials, hedging. Jennings, 1700-1701 Ruby. Closed Sundays.

CLEARANCE OF SHRUBS, OVER 1,000 shrubs to be sold this weekend. Call 836 Craigflower.

EVERGREENS, 30 CENTS AND up, road side stand. 4250 Glanford Ave.

THUYA (CEDAR SHRUBS), 24-30 inches, 75c. Rates for large amounts. Smaller ones for less. 656-5686.

DAFFODILS, LARGE BULBS, crocus, yellow and mixed. EV 4-1381.

Top Soil, Rocks and Fill

Best METCHOSIN topsoil, no weeds or clay, excellent for lawns and flowerbeds.
LAYRITZ NURSERIES GR 9-2404

SHREDDED PEAT SOIL—GARDEN sand, manure, gravel, fill. Soil and manure by the sack. E. Nixon Ltd. GR 9-1287.

BEST PEAT SOIL, BY LOAD OR sack; also chicken manure. Phone 478-3680 or 478-1073.

CLEAN FILL, ROAD GRAVEL, top soil. O.K. Trucking Co. Ltd. 386-3414.

A-1 BLACK PEAT SOIL, $3.50 A yard; by bag, 75c and $1. 385-4326.

79 SPORTING GOODS

30/06 TRUELINE AND 4X SCOPE, $140; 12 ga. La Salle, pump, $84; Win. 16 ga. pump and rib, $109; 7mm Rem. magnum and 4x scope, $2.15; 308 N. magnum, 4x scope, $150; 308 Rem. 600, $104; 243 Sav. lever, $119; 12 ga. Faison dble., $67; 12 ga. Stevens, pump and choke, $69; 12 Rem. auto., $89; 12 Browning auto., $89.
Trades and Terms
Robinson's
1307 Broad St. EV 5-3429

BADMINTON RACKETS, QUALITY construction, steel shafts from $1.95.
RAY'S SPORTS CENTRE
1882 Douglas St. 385-6312

80 BOATS AND MARINE

BOATING SHOWCASE

15' SANGSTERCRAFT, '61 Merc 50 h.p., elec gen., 900-lb. trailer, $950
15 Plywood Runabout, '65 Evinrude 33 h.p. 2 tanks $850
18'6" BRANDLMAYR Lapstrake Day Cruiser, 60 h.p. Sprite motor $1995

GUARANTEED, USED MOTORS
3 H.P. SEAGULL $125
5 H.P. SEAGULL $179
65 EVINRUDE 6 h.p., 2 only ..$[illegible]
59 EVINRUDE 18 h.p. rebuilt ..$[illegible]
60 JOHNSON 18 h.p. ....$[illegible]
56 EVINRUDE 35 h.p. el. ....$[illegible]
57 EVINRUDE 35 h.p. el. gen. $[illegible]
59 JOHNSON 35 h.p. el. ....$[illegible]
58 JOHNSON 50 h.p. el. ....$[illegible]
59 EVINRUDE 50 h.p. el. ....$[illegible]
64 EVINRUDE 60 h.p. el. tilt $[illegible]

EVINRUDE THERMOGLASS
VOLVO
OAK BAY MARINE
1327 Beach Drive EV 4-4141

REDUCED
65 MERCURY OUTBOARDS

	Was	Now
1 only, 6 h.p. —	$333.00	$300
1 only, 20 h.p. —	$538.00	$455
1 only, 35 h.p. —	$660.00	$580
1 only, 35 h.p. —	$756.00	$640
1 only, 50 h.p. —	$786.00	$[illegible]
1 only, 65 h.p. —	$1087.00	$907
1 only, 90 h.p. —	$1420.00	$1207

MULLINS MARINE
SALES LTD.
Look for the sign of
THE BIG MERCURY
925 Yates EV 2-1928

M M M M M M M M M M M M M M
M '65 STOCK CLEARING FAST M
M A FEW MERCURYS, BOATS M
M AND TRAILERS LEFT AT M
M DISCOUNT PRICES! M
M MERCURY MARINE SALES M
M AND SERVICE M
M 736 Cloverdale Ave. 386-8922 M
M M M M M M M M M M M M M M

WEST BAY MARINE
1963 (new) 28-h.p. Gale $465
1959 Gale 35, long shaft $165
1956 Evinrude 30-h.p. (good) ..$130
1965 Evinrude 5-h.p. $210
Selection of Aluminum and Plywood Boats
438 Head St. [illegible]

29 FT. CRUISER DESIGNED BY Ed Monk, with 240-hp GM power. Very comfortable living for four, cooking by propane with oven, new radio-phone, 6 channel, 25 h.p. Mercury is permanently mounted on Swim Grid with own controls. All in fine condition. $8,950. VAN ISLE MARINA, Sidney. 656-1138.

1966 TOLLYCRAFT are now being introduced. 1 only 1965 20-ft. Tollycraft demonstrator for sale at much reduced price. See this and your choice of better used boats at our Sales Dock. For information on any of these see STEVE DICKINSON or GEOFF SIMPSON at VAN ISLE MARINA, Sidney. 656-1138.

36-FT. SPENCERCRAFT
220-h.p. Barr Marine Conv., freshwater cooling; Morse S/R controls; Teleflex steering; Tach.; Speedo; Fiberglas to chines; Celastic cabin and deck tops; compass; lights; upholstery; Groco head (private). New. MUST SELL. $6,800.
Phone 6:30 - 8:00 p.m.: [illegible].

17½-FT. REINELL, ALL FIBREglas. Day cruiser. Twin 1964 35-h.p. Mercury outboards give speed and reliability. New, full canvas cover custom fitted. Marine head. May be seen at VAN ISLE MARINA, Sidney. 656-1138.

34 FT. GILL NET TROLLER, equipped Norberg gas engine, gurdies, radio telephone, sounder and hydraulic steering. In good shape, $6,800. Can be seen at Kurt's Marina at Maple Bay. Phone Duncan 746-4722.

STANDARD BRONZE BOAT FITtings. Propellers and shafts made to order. Simplex trolling gurdies and blocks in stock.
Smith Brothers
Foundry and Machine Works Ltd.
633 Pembroke St. 384-1629

30' INBOARD CABIN CRUISER. Fibreglas bottom and deck, 2 bunks, head and sink. Converted jeep engine with forward and reverse transmission. Complete with dinghy. $1,000 or close offer. EV 4-2969.

I AM NOT A ORPHAN. I HAVE two larger brothers— the Cal 25 and 28. We all have the magic of Lapworth design. Cal class sloops at BOSUN'S LOCKER 580 Johnson

34 FT. AUXILIARY SLOOP WITH 25 h.p. Universal auxiliary. Sleeps 4, good head room, good sails. $6,750. VAN ISLE MARINA, Sidney, 656-1138.

14½' FIBERGLAS BOAT WITH 40-horsepower motor, and trailer. All as new. Replacement value $1,900. Offers? Phone 383-7941 or 386-1003.

16'6" INBOARD RUNABOUT, 332 cu. in. Buick power, fully upholstered, cello finish, custom built trailer. Must be seen to appreciate. 385-4103.

18' BRANDLMAYR CONVERTIBLE top, 75 H.P. Evinrude motor, and trailer. Sleeps 2, will accept reasonable offer. 384-8886.

25' TROLLER NEEDS REBUILDing, shaft, propeller and rudder. $100. GR 7-3616.

29 FT. TROLLER, OVERHAULED Jeep engine. $1,800 cash. Would consider property. EV 2-4795.

35-H.P. AND 5½-H.P. JOHNSON motors in good shape. After 5 p.m., GR 9-3089.

BOAT HOUSE FOR SALE, WITH electricity. Van Isle Marina. Ph. EV 5-5964.

26 FT. BARTENDER, FAST, rugged, fresh water cooled, V-8 powered. Call GR 9-4358.

34 FT. WEST COAST TROLLER, fully rigged. 477-6825.

22 H.P. MERC $195 VAN ISLE Outboards. Sidney 656-3663.

5-H.P. JOHNSON OUTBOARD, good condition, $50. EV 2-8777, eves.

WANTED, HOUSE BOAT, FULL particulars. Victoria Press Box 223.

1963 MERCURY, 40 H.P., PERFECT condition. $325. 383-[illegible].

WANTED — 17' BOAT TRAILER. 656-8090.

OOKPIK

80 BOATS AND MARINE

CANOE COVE MARINA
Swartz Bay 656-2672 Sidney

19 Ft. GLEN-L outboard, 80 hp Evinrude and 3 hp fishing motor, berths, convertible top $1,350
19 Ft. BRANDLMAYR hardtop day cruiser, fibreglassed cello finish. As new, boat only $1,580
20 Ft. SKAGIT day cruiser, hardtop model. A rugged fibreglass boat $1,395
21 Ft. GLEN-L hardtop outboard cruiser. Good cabin, 2 berths, separate head, 80 hp Mercury and 6 hp Mercury outboard. Owner is anxious $2,250
22 Ft. CHRIS CRAFT, V-8, power, sleeps 2 ....$4,450
27 Ft. CHRIS CRAFT, twin-engines, sleeps 4 ....$7,950
27 Ft. CHRIS CRAFT, as new, V8, power, sleeps 4. Equipped for cruising $16,450

SPECIAL boat for the HANDYMAN
32 Ft. hardtop EXPRESS cruiser, sleeps 6; 280 hp Crusader, freshwater cooled, radio, telephone, cruises 14 knots, requires interior cleanup $9,950

USED OUTBOARD SPECIALS
3-hp, 1960 model Johnson $95.00
3-hp, 1963 model Johnson $120.00
3-hp, 1964 model Johnson, extra long shaft $135.00
5½-hp, 1956 Evinrude $85.00
28-hp, 1963 Johnson $399.00
18-hp, 1964 Johnson $439.00
35-hp, 1959 manual Gale $199.00
35-hp, 1959 electric Gale $249.00
35-hp, 1959 elec. Evinrude $280.00
35-hp, 1959 elec. long Johnson $295.00
40-hp, 1960 elec. Evinrude $295.00
60-hp, 1962 electromatic Johnson $549.00
40-hp, 1963 elec. long Johnson $495.00
65-hp, 1964 Mercury, w/controls $795.00
75-hp, 1960 elec. Johnson $495.00
30-hp, '58 Evinrude (as is) $95.00
35-hp, '58 Evinrude (as is) $95.00
35-hp, '50 elec. Gale (as is)..$145.00

ANGUS MARINE
Sales & Service Limited
2220 Douglas St. 384-7431

RACING AND CRUISING KETCH, 39'x26'x10'x5'8", Launched 1964. Diesel auxiliary and Dacron sails. $18,500. Victoria Press, Box 211.

SELL OR SWAP 17 FT. CABIN cruiser complete for fiberglas runabout, motor and trailer. GR 7-2836 evenings.

OUTBOARD BRACKET, ADJUSTable for height, in new condition, $10. 656-2742.

25-FT. AUXILIARY SLOOP. GOOD condition. See at VAN ISLE MARINA, Sidney. 656-1138.

BOAT TRAILERS
AS LOW AS $129.
Al's, Bay at Catherine. 383-8233.

10' SQUIRT, $40.
EV 2-9399.

WESTBEND 40-H.P. LONGSHAFT electric. Must sell. 382-5323.

FOR SALE, 16-FOOT CABIN BOAT, $500. GR 7-4169.

32' FAMILY CRUISER, SLEEPS 6. For quick sale, $1,800. 384-3008.

20 FT. CLINKER-BUILT, 30 H.P. Evinrude and trailer. EV 5-4677.

81 TIMBER

WANTED, CHRISTMAS TREES — If you have acreage and would like to sell some of the Christmas trees I will pay going rates. I will cut. 477-4740.

DUNCAN, 80 ACRES OF MANAGED Christmas tree land yielding $1,000 annually. Price $11,000. 385-2446. F. G. RAINSFORD, 928 Fort.

WANTED – FIR OR BALSAM standing or felled timber. Perry Bros. GR 8-2590.

82 MISCELLANEOUS FOR SALE

COMBINATION FLEETWOOD TV, radio, record player, $120. 1 8 cu. ft. fridge, $50. 1 new 30" automatic electric stove $200 or best offer. 1 older dining room table, 4 chairs, $35. 1 1949 Meteor, best offer. Ph. EV 5-7084.

MAHOGANY GLASS TOP COFFEE table, Duncan Phyfe walnut lamp table and drop leaf end table with glass top. 17" TV and rabbit ears. Walnut cedar chest. Circulex couch. Occasional chair. EV 5-8571.

MAN'S BIKE, 4 TV ANTENNA heads, kiddie car, portable typewriter, record player, assorted pictures, sterilizer, hall mirror, louvers for camper windows, stereo speaker. EV 2-5063.

MAN'S TRENCH COAT, SIZE 44, IN perfect condition. Waterproof. Real reasonable. ¾ bed spread, cable spring, $1.00, and double spring. EV 5-6050 or EV 5-9613.

BABY BUGGY, EXCELLENT, $20. Baby carry all, $7; deep fryer as new, $10; 10 transistor radio, $15; 2 pairs girl's figure skates, sizes 7, 7½, 10½. EV 2-[illegible].

HAIRDRYER, VIBRATOR PILLOW, near new vacuum cleaner, electric viewmaster projector, 9'x12' tent, sleeping bags, automatic console sewing machine. 479-5048.

NEW HALLICRAFTER CITIZENS band transceiver, 12 V.D.C. or 110 V.A.C. just $140. Good second TV, $35. Beige 84" drapes, $20. Phone GR 8-4572.

MATCHING MEN'S AND LADIES' cream leatherette car coats. As new, sizes 38 and 12. $15 for both or sell separately; also large wardrobe $8. 384-7720.

ARE YOU LOOKING FOR A present for Christmas? Black Persian lamb jacket, mink collar, size 14, like new, for sale, $300. This is ⅓ original cost. GR 8-1509.

PART SET OF SCHOOL ENCYClopedias. Tiki boat, bird cage and stand, various boy's items. Phone GR 8-3073 or GR 7-[illegible].

QUINCE FOR JELLY 8c. EATING pears 7c. Bring containers. Sunday only after 1 p.m. 3694 Rolland off Burnside West.

1 PAIR SOCCER BOOTS, SIZE 3, 1 cub uniform, size 10, 1 pair boy's skates, size 3½, 2 pairs girl's figure skates, size 13 and 2½. 383-5349.

ANTIQUE ORGAN, 9-PIECE SOLID walnut dining room suite. Both in immaculate condition. Smaller fridge. May be seen at 1627 Earle Street.

SEMI-AUTOMATIC OIL RANGE; small electric range; small wood and coal heater; wringer washer. Phone GR 7-6075.

NEW FOOD BLENDER $19; 2 widths white fibreglass drapes $15; 8 m.m. zoom movie camera $40; electric hand mixer, $8. EV 2-0878.

8 CUBIC FOOT QUICFREZ, cross top freezer, $40. 384-7813. All-Temp.

FULL LENGTH WEDDING DRESS, size 9, $30. Shoulder length veil, $10. 656-2358.

1962 10 CU. FT. A.M.C. FRIDGE, will take wringer washer as part payment. Ph. 479-2190.

POLARIOD CAMERA. CASE, flash meter. Very good condition, $90. G.E. electric range. GR 9-6977.

BOY'S SOCCER BOOTS, SIZE 6½, $5; long roll rim bath, offers; 6-year crib, no mattress. 382-4046.

HO GAUGE MODEL RAILROAD equipment, track, turnouts, cars, etc. EV 2-2088.

2 SQUARE DANCE DRESSES, SIZE 14, almost new; Melmac setting for 8, new. EV 3-5607.

INGLIS AUTOMATIC WASHER, Frigidaire refrigerator, rotary lawn mower. EV 2-6326.

BOY'S BURBERRY; MARY Maxim Sweater; Blazer; 6-8 years. 384-6965.

OLD FASHIONED DINING ROOM suite; washing machine; power mower. Reasonable. 1364 Hillside.

BABY CARRIAGE, GOOD CONDItion, Austin A-40 parts. GR 7-4906.

BROWNIE UNIFORM COMPLETE. Size 8. 383-5478.

GREENHOUSE 10'x16', $75.
Ph. 385-4310.

LARGE CRIB AND SPRING MATtress, like new. 384-3082.

The Daily Crossword Puzzle

ACROSS
1 Missile
5 Hillside
9 Hiroshima's nemesis
14 Mountain: Comb. form
15 Military manoeuvre
16 Instrument
17 Ste. Anne ---- ----: Two words
19 ---- ---- France: Two words
20 Number
21 Lucky number: Rom. numerals
22 River on U.S.-Can. border: Two words
24 Gal in a song
25 Conclusions
27 Chop
28 Swedish county
30 Piece of furniture
32 Make designs on metal
36 Wince
39 Less than 20 Across
40 Biblical pronoun
41 Certain owls
43 Most affluent
45 Kind of case
46 Commit a crime
48 Prepares for trouble
49 Direction
50 At the summit
52 Exist
53 "Our ----, Our Native Land"
55 Male animal
57 White linen vestment
60 Source of aluminum
64 60 Across is one
65 For shame!
66 Astronaut's route
67 Inherent desires
70 River from Kawartha Lakes
71 "Good-night, ----"
72 Kind of lily
73 Gross in appearance: Slang
74 Trapper's merchandise
75 Allowance for waste

DOWN
1 Passe people
2 Place of combat
3 Refractory
4 Digit
5 UCLA footballer
6 Lachine ----
7 Atmosphere
8 Greek group
9 Vestment
10 Leader of the flock
11 Great Barrier Island
12 Middle: Comb. form
13 Fox or rabbit
18 Exact satisfaction
23 Muse of comedy
26 Native ----
29 Vaccines
31 Tree
33 From then on
34 Price
35 Dwelling places
36 Masticate
37 Fixed routine
38 Deviating from the true
42 Heavy drinker
44 Table wine
47 Kind of hair-do
51 All worn out: Slang
54 Quick with a quip
56 Mountain crest
58 Faithful
59 Stupefy
60 The one and the other
61 Irish exclamation
62 Above: German
63 All, considered one by one
68 Greek letter
69 First: Abbr.

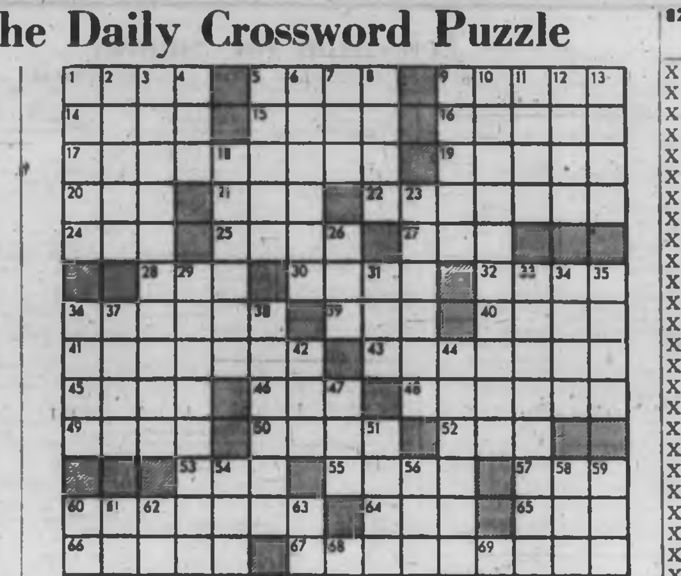

Yesterday's Puzzle Solved:

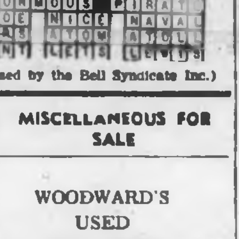

(Released by the Bell Syndicate Inc.)

82 MISCELLANEOUS FOR SALE

X X X X X X X X X X X X
X ALL USED X
X APPLIANCES X
X GREATLY REDUCED X
X Thor automatic X
X washer ....$89.95 X
X Westinghouse automatic X
X laundromat ...$179.95 X
X Enterprise oil-electric X
X combination range X
X with automatic clock- X
X controlled oven, X
X minute-minder and X
X oven windows .$99.95 X
X 30-in. G-E automatic X
X range ....$99.95 X
X Roy 24-in. apartment X
X range, like new $89.95 X
X Leonard 24-in. auto- X
X matic range with X
X glass door oven $99.95 X
X Viking 24-in. apartment X
X range ....$69.95 X
X Enterprise X
X oil range ....$79.95 X
X Acme apartment X
X range ....$49.95 X
X Huge assortment of X
X refrigerators X
X from $29.95 to $179.95 X
X Viking under-counter X
X dishwasher ....$49.95 X
X Rent-to-Purchase TV X
X MAIS FURNITURE X
X AND APPLIANCES X
X 1821 Cook St. 385-2435 X
X X X X X X X X X X X X

SHOP AT OAKCREST FOODS, 3475 QUADRA, MON., TUES., WED., UNTIL 9.
SWANSON'S TV DINNERS—Turkey, Chicken, Beef. Each 49c
Canada Choice Lean STEWING BEEF, lb. 59c
SLICED, COOKED MEATS, Chicken Loaf, Mac'n Cheese, Pic 'n Pim, etc., etc. 3 pkgs. 59c
BONELESS VEAL ROLLED ROASTS, lb. 59c
TOKAY GRAPES, No. 1, 2 lbs., 25c
No. 1 COOKING ONIONS, 5 lbs., 29c
BURNS' SPREDEASY CHEESE, 2-lb. block 98c
Squirrel PEANUT BUTTER, large, 48-oz. tin 98c
SOLO MARGARINE, 3 lbs. 89c
FAB DETERGENT, KING, 5-lb. box 98c
BLEACH, French Maid, 128-oz. jug 57c
CRISCO OIL, 38-oz. bottle 89c
TODDY'S INSTANT CHOCOLATE, 2-lb. tin 69c
ROYAL INSTANT PUDDING, all Flavors, 4 pkgs. 49c
CHICKEN NOODLE SOUP, Stuart House, 4 pkgs. 39c
Local Fresh Cauliflower, each 19c
CARROTS, No. 1, Local, 4 lbs., 25c
TEA BAGS, SALADA, Prior Pack 115s. 69c
We Reserve the Right to Limit Quantities.

Ladies' Support Garments.
Convenient Private Fitting rooms.
Expert fitters.
SURGICAL
SUPPLIES
Limited
Division McGill & Orme
1012 Broad Street
Phone EV 4-8433.

SEE YOUR PEOPLE'S TRADING Post this weekend for Dumont combination 23" TV, AM and FM radio and stereo, as new. Good reconditioned TVs, fridges, apartment washer and washers, coal and wood heater, garbage burners, oil ranges, bunk beds, bedroom suite, Hollywood bed, good walnut dining room suite, large ranch style chrome set with 6 chairs, lovely old oak desk, Beatty ironer and many other items. 2510 Trans-Canada Highway, GR 8-3933.

AVENUE DRESS SHOP
FOR LIMITED TIME ONLY AND LIMITED QUANTITIES, A NICE SELECTION OF BETTER HALF SIZE DRESSES TO CLEAR. EXAMPLE: REGULAR $45 FOR $29.95. REGULAR SIZE SUITS, SAVE $10 TO $15 OR MORE ON THESE LOVELY SUITS. SEVERAL NOVELTY NECK, WOOL PULLOVER SWEATERS, ⅓ OFF.
2250 OAK BAY AVE.

Tools, furnishings, appliances, cars, boats, equipment, objects d'art, antiques, jewellery, coins, stamps sold by public auction or bought outright at
MAYNARD'S
AUCTIONEERS, 388-5191

WALNUT BEDROOM SUITE — $90; bed chesterfields $32.50 and $52; chests of drawers $8.50 to $22.50; dressers $14.50 to $30; Singer treadle sewing machines $8 to $27.50; highchairs $6.50 and $12; McClary fridge $87.50; double beds complete $18.50; cribs $10 to $22.50; baby buggies $8.50 and $27.50. Log Cabin Sales, 750 Goldstream, 478-6911

MOVING EAST MUST SELL FOLlowing: white chrome suite, modern bedroom suite, older chesterfield in good condition, end and coffee tables, sewing machine cabinet, covered wicker chairs, odd table, crib, stroller, cot, dresser, 8x10 rug, 3 sets drapes, polisher, guitar and amplifier. EV 6-2805.

SHEARED LAMB JACKET WITH ranch mink collar, worn twice, as new, $75; small Frigidaire, $35; miscellaneous toys, electric train set, games, cheap. 386-6275.

WESTINGHOUSE ELECTRIC range, 9 cu. ft. fridge, cross-top freezer, washer with pump. Phone 386-5922.

CASH REGISTERS— REMINGTON, Hugin, Burroughs. New and used. ISLAND BUSINESS MACHINES LTD., 2683 Douglas 384-7148.

2 CAR BEDS; MARCONI STEREO record player. EV 5-6268.

ENCYCLOPEDIA AMERICANA, 1962 edition. New, $250. EV 5-5622.

RUG LOOM, NEWCOMB AUTOMAtic. In good condition. $35. 478-2368.

SINGER TREADLE MACHINE, $15. Good condition. Phone 385-7901.

3-SPEED RACING BIKE, PELLET pistol and 2 kayaks. 477-3673.

2 LARGE RUGS, ALL WOOL. PH. 477-1218.

12" CRAFTMASTER BANDSAW. Extra blades. GR 7-1060.

ONE RACINE FRIDGE, GOOD condition, $35. EV 3-5673.

1 WIDEX MODEL 32 HEARING aid. Nearly new. EV 3-6306.

SIX CU. FT. WESTINGHOUSE fridge, $29. 384-7813, All-Temp.

CARROTS, 6c LB., IN 50-LB. BAGS. GR 7-3739.

PROFESSIONAL RAYETTE HAIR dryer for sale. Telephone 384-1679.

CHURCHILL CROWNS ON SALE. Bedford's Hobby Town, Mayfair.

5-CU.-FT. G.E. FRIDGE, $25. PH. 384-7813. All-Temp.

NEW 2-DOOR FROST-FREE 14-CU.-ft. fridge. Credit Manager, 388-5931.

82 MISCELLANEOUS FOR SALE

X X X X X X X X X X X X
X X
X USED APPLIANCES X
X X
X Beatty clothes dryer X
X $89.95 X
X Inglis clothes dryer X
X $59.95 X
X 90-day warranty X
X Refrigerators from X
X $19.95 to $69.95 X
X 30-day warranty X
X X
X MARSHALL WELLS X
X 724 Fort St. EV 4-1021 X
X X X X X X X X X X X X

BEEF SIDES, lb. 51c
Choice Baby or Mature
FRONT QUARTERS, lb. 39c
Lean, Tender Beef
Budget Terms
ALBERTA MEAT MARKET
1811 Cook EV 3-8552

1 ONLY, ITALIAN PROVINCIAL mahogany "40" stereo, sale price $329.00. Silvertone 3-way combination, new picture tube, only $99.00. 1 only, Electrohome Madison "40" stereo, reg. $725.00, sale price $[illegible]. Tape recorders, demonstrator models only, at 20% discount. Capital prerecorded stereo tapes, only $3.98. Rabbit ears, $1.49.
KENTS Ltd.
742 Fort St. 383-7104

SACRIFICE: ROBERTS 770-X-head, 4-track 4-speed stereo tape recorder, professional equipment, $450; 2-speaker, all-band AM/FM radio, $30; portable 15" TV, good condition $90; 35 mm Zeiss Icon 1; 3.5-F equals 45 mm, electric eye, $35; utility trailer, new tires, factory condition, trails beautifully, makes into camper easily, $70. Mill Bay, 743-2620.

TONE BABY SITTER
Table edge tray chair, blue and white, $8.95
SPECIAL $5.95
OWL DRUGS
Downtown 385-6761 Free Delivery Mayfair 386-3448

MODERN SECTIONAL CHESTERfield, light brown, $89.95; lovely oak china cabinet, $89.95; used vacuum cleaners, $25 each; cross-top fridge, $[illegible]; white and gold wrought iron glass-topped coffee table, $19.95; Niagara Cyclo-Massage, $59.95, new cost was $189.95. T & T Variety, 2846 Douglas. EV 3-5393.

REMINDER
Now is the time to place your order for Christmas greeting cards.
VICTORIA PHOTO
1015 Douglas St. EV 5-3408

ELECTRIC STOVE, 2 YEARS OLD, $100; 3-piece kitchen suite, $15; one green rug with underfelt, 9'x10', $50; 3-speed cabinet record player and radio, $80; new fire screen, $15. 386-4708.

2 BUNGALOW BEDS WITH MATtresses; chest of drawers; student's desk; arborite dinette suite; wooden dinette suite; 2 kitchen chairs; bamboo drapes with tracks; lady's ice skates, size 8. 383-9083.

DRESS UP THAT CLOTH COAT with a fur collar or neckpiece. A full selection from $10.
Foster's Furs
738 Yates EV 3-2814

TYPEWRITERS, ADDERS AND CALCS. New and rebuilt. Student rentals. Use our lay-a-way. ISLAND BUSINESS MACHINES LTD., 2683 Douglas St. 384-7148.

KIRK'S WASHER, DRYER SERVice. Repairs to all makes. Guaranteed used washers and dryers for sale. EV 2-6728. Free customer parking. 1709 Blanshard.

APARTMENT SIZE 4-BURNER electric stove, $25. AMC Canister type vacuum cleaner, $12.95. All-channel TV antenna and mast, 30', $25 (with rotor), $65. 384-0642.

NEW AND USED WASHERS AND dryers. Island Washer Sales and Service. 618 Chatham. EV 2-6413.

STYROFOAM SHEETS AND BALLS for Christmas decorations, party favors, table decorations, etc., always in stock at Industrial Plastics Ltd., 506 Fort.

ASAHIFLEX SLR CAMERA, 35, 58 and 135 lenses, bellows, rings, accessories. Cartop carrier, Golf irons 4, 6, and 8. 384-6944.

NEW HALLICRAFTER CITIZENS band transceiver, 12 V.D.C. or 110 V.A.C., just $140. Good second TV, $35. GR 8-4572.

SIDES OR QUARTERS OF NO. 1 Hereford Beef, 45c per lb. per side. Cut, wrapped and delivered. Ph. 477-1781.

72-HR GOLF REPAIR SERVICE
New and Used Clubs and Carts
VAN ISLE GOLF SERVICES
[illegible] Fort EV 5-[illegible]

CIRCULATING OIL HEATER, $50; 2 pairs boys' skates, sizes 6 and 8, $6 a pair. GR 9-5566.

PRETTY 7-INCH DRESSED DOLLS All kinds, cheap. EV 2-3077.

82 MISCELLANEOUS FOR SALE

"PRICE IS RIGHT"
Keys made while U wait. All types. Over 30,000 keys in stock.
LOCK COMBINATIONS CHANGED. Keys fitted to locks, trunks, suitcases, etc. Safes repaired.
DOOR CLOSERS REPAIRED. Knives, shears, scissors, lawn mowers and saws sharpened.
Two service trucks to give you prompt service.
Locks supplied and installed.
PRICE'S KEY SHOP
847 Fort Street EV 4-6221
Night Service calls phone 386-2822.

SPECIAL VALUE
SUITS
This 100% All-Wool Worsted Suit will give you the Smartest Look for Fall.
Only $59.50
Extra Pants FREE
LES PALMER
714 View Street EV 2-2825

STEERING WHEEL
COVERS
All types and colors from $1.29 up
D & D TIRE LTD.
Victoria Duncan
EV 2-7283 746-7191

LADY'S WINTER WEIGHT COAT, two British wool angoras, $15 each; all-weather gabardine, $10; fur stole, $15; whole fox neckpiece, $10; 30-in. Moffat gas range, $80; Hollywood bed, $25; solid birch table with 2 drawers, with chairs, $30; Seabreeze hi-fi and record library, $50. Commercial paint spray outfit compressor, 2 h.p. motor, 8 cu. ft. at 150 lbs. per minute, ¾ copper pipe filters, regulators, gauges, etc., paint tank holds new Binks spray gun, complete, $400. Oil burner, controls, fan, motor, etc., $45. 388-7215.

2 VANITY BEDROOM SUITES, springs and mattresses; 3-piece chesterfield suite, tapestry; 6-piece dinette suite (sideboard), 9'x12' Axminster rug; small rugs; 2 fern stands; lamp; 6 Windsor chairs; end tables; pots; pans; dishes; irons; etc. Cash only. Apt. No. 4, 150 Douglas. Call 384-3726 before coming to see.

FOR SALE, 1 DOUBLE CONTINENtal bed with Sealy Golden Sleep mattress. New condition, $75 or near offer. One 23" Crusader power mower, 3 years old, automatic start with 3¼ h.p. Briggs and Stratton motor, $40. One walnut coffee table, plate glass top. A-1 condition, $15. Two trilight lamps, $5 each. Offers. 479-3256, 479-2758.

THREE-FOLD ROSE TAPESTRY screen; rustproof, aluminum umbrella clothes dryer, new; 12 animal water colored prints by the late N. Drummond Davis of Banff, suitable for den or recreation room, also three framed animal paintings by same artist. Phone 383-0250.

BEAUTIFUL WATER COLOR PORtraits by experienced artist. Children and adults, $10. EV 4-8087 for appointment.

POLAROID 800—NEW, LEATHER case and accessories. $200 or offer. Evenings. 383-6846.

BARBIES COMPLETE MATCHING outfits for all occasions. Reasonable. EV 2-8317.

HARMONY GUITAR AND REMINGton Model 88 clip-loaded .22. Ph. 478-6782.

CHANDELIER, 3-WAY MIRROR, desk lamp and furnishings. Phone 385-4394.

25-LB. FREEZER PACK
$17.95 — GRAHAM MEATS
778 Fort 384-[illegible]

JADE, RHODONITE, JEWELLERY
THE OLD PROSPECTOR
1332 Esquimalt Rd Ph [illegible]

21-CU.-FT. COMMERCIAL-TYPE upright freezer for sale, $275 or nearest offer. Phone 479-1453.

FOR SALE, TUXEDO, SIZE 44, new condition, $50. Victoria Press, Box 230.

PORTABLE ROYAL TYPEWRITER, $35; Portable light-weight Smith-Corona, $45. 477-6062.

9 CU. FT. LEONARD FRIDGE with top freezer; Bendix washer. 383-5505.

FOR SALE, FUR COAT, BROWN Canadian squirrel, excellent condition. Phone EV 3-8680.

BRITISH INDIA RUG, SUPERIOR quality, value $700, as new, 9x13, ½ price. Duncan, 746-6837.

FOR SALE: CREDIT NOTE FOR $535, Empress Motors. $500 or offer. 652-1796.

GREEN DAVENO, IN GOOD CONdition, $40; Atlas juicer, half price. 384-6598.

ELECTRIC TRAIN SET $10.
EV 2-5435.

ELDON ROAD RACE SET PARTS. 478-1312.

BAUER HOCKEY SKATES, SIZE 6. As new, $6.50. 477-3068.

6-YEAR SIZE CRIB, SPRING filled mattress $15. EV 5-1361.

T.V. ANTENNA, GOOD CONDITION $15. EV 2-8504.

82 MISCELLANEOUS FOR SALE

WOODWARD'S
USED
FURNITURE
AND APPLIANCE
SHOWROOM
779 PANDORA AVE.
386-3322, Local 216 or 219

FURNITURE
NEW 2-pc. CHESTERFIELDS 3 Only in Blue, Gold and Rust Economy Priced $129.50
Used 3-pce sectional Chesterfield Red ....$ 58.00
Used Hide-a-Bed Red ....$ 39.95
Used 3-pc. Bedroom Suite Bookcase Bed $119.95
Used 3-pc. Bedroom Suite Bookcase Bed ....$ 88.00
NEW Step Tables Walnut finish ....$ 13.95
NEW Chinese Hooked Rugs 9 x 12 ....$ 79.88
From our recent Trade-in Sale We Have a Large Selection of Good CHINA to CLEAR

WOODWARD'S
SERVING B.C.
SINCE 1892

LIONEL HO LAYOUT, 2 TRAINS, 4 automatic switches, many accessories, cost $165, sell $69. Hornby wind-up layout, $8. Boy's skates, size 4 and 6, $3. EV 4-9273.

MAN'S NEW CASHMERE AND wool navy coat, interlined, cost $75, sell $30; 2 wool coats, $15; Wilson's navy burberry, 2 car coats, $7.50, sizes 38-40. EV 4-9273.

BED CHESTERFIELD AND matching chair, $65; dresser, vanity and bench, $35; blond coffee table, $7; apartment size range, $45; ovenette, $20; fridge, $30. 385-1898.

SIX-YEAR-OLD SIZE CRIB, $15; child's pedal car, $15; both in good condition. Apt. 4, 530 West Bay Terrace.

FRIGIDAIRE REFRIGERATOR, good condition, $60. 15 volumes World Book "Childcraft," new condition. EV 5-2850.

BLACK SEAL COAT 12-14, KOlinsky mink piece, also silver fox collar. All excellent condition. What offers? 477-2536.

SPECIAL — LIMITED QUANTITY — 1,800-ft. recording tape, $395. Tape Recording Centre, Fort and Pandora.

LEN GLANCY PAINTS
Paint up for Christmas.
2 gallons of LATEX, $6.25.
1116 Blanshard St. 383-0537

WHITE PEMBROKE BATHTUB with taps $40. White kitchen sink, $12. Single bed and dresser, $20. Phone 383-0504.

BRITISH INDIA RUG, 9 BY 12, rose, 7-piece dining room suite. Cyclos oil stove, autopulse, complete. EV 4-7673.

BEST OFFER ON OIL RANGE, tank and line included; indoor garbage burner; two 45 gal. drums; 1 single bed frame. 479-6695.

MAHOGANY BED $30, VANITY TO match $15, odd dresser $9, fridge $35, kitchen table $5, chairs $1 each. 383-5546.

KONICA F.P. REFLEX, INTERchangeable lens. Reg. $180, sale price $119. Victoria Color Photo, 1227 Gov't St. EV 5-5638.

OIL RANGE WITH CYCLOS burner; Viking wringer washer; $35 each or nearest offer. 478-2393.

5' X 4' ALUMINUM WINDOW WITH liner, $15; power pole equipment. 479-4665.

VIKING WRINGER WASHER WITH pump, girl's C.C.M. figure skates, size 8½. EV 5-1436.

LARGE DESK; ALSO MAN'S SUIT, size 35" chest, as new, $20. May be seen at 1085 Holmes.

ROUND OAK TABLE, FIREPLACE set, desk, sideboard, miscellaneous. 388-2519.

VIKING 24" RANGE, AS NEW; 2-piece chesterfield; electric kettle. EV 4-9512.

GENDRON BABY CARRIAGE, CONverts to car bed or stroller, $25. 477-1453.

GIRL'S WINTER COAT, RED, FITS size 14-16. Stylish. Excellent condition, $10. GR 9-3566.

GIRL'S BICYCLE; BOY'S CCM ICE skates, size 6; doll's buggy; toy farm, doll's bed. EV 3-0290.

ELECTROLUX VACUUM CLEANer with all attachments, perfect condition. $40. EV 6-3001.

STEPPING AND PATIO STONES
Any size, shape, color
GR 8-3074 1736 Island Highway

BABY BUGGY IN EXCELLENT condition, $30; garbage burner, $20. EV 3-0277.

NEW STYLE, BROWN SQUIRREL jacket, size 16. Real bargain. 386-1221.

82 MISCELLANEOUS FOR SALE

AT
EATON'S
WAREHOUSE
749 View Street

SHOP THURSDAY
AND FRIDAY
'TIL 9

NO DOWN PAYMENT
with your
EATON ACCOUNT

ROLLAWAY COTS, $12.50 TO $24.50; China Cabinet, $39; Oak Buffet, $22.50; Telephone table and chair, $19.50; Nests of tables, $29 and $39; Book shelves, $29.50; Coffee and end tables, $3.50 to $19.50; 2-Pc. chesterfields, $37.50 to $188; Rocker, $44.50; Occasional chairs, $6.50 to $19.50; Double hollywood bed, $37.50; Single beds, $19.50 to $56.50; Chests of drawers, $9.50 to $29.50; Nite tables, $7.50 to $12.50; Refrigerators $39.50 to $80; Oil heater, $17.50; Office desk, $75.00; G.E. Washer, $49.
PANDORA USED FURNITURE
1050 Pandora EV 3-6319

SIDES of BABY
or MATURE BEEF
51c lb.
Cut and wrapped
frozen and delivered
HARVEY'S FINE MEATS
2709 Quadra EV 3-2031

CASH AND CARRY
BEEF FREEZER SPECIAL
SIDES 45c
HIND QUARTERS 55c
FRONT QUARTERS 35c
MINCE BEEF
10 POUNDS $3.75
BEEF SAUSAGE
10 POUNDS $3.39
B.C. MEAT MARKET
632 YATES 384-9822

LIMITED QUANTITY
Big 14 cu. ft. family size KELVINATOR 2-door freezer-refrigerator, automatic defrost. Reg. $369.
Now Only $298
C. TAYLER
707 Johnson Street EV 3-3281

"GOR-RAY SKIRTS"
New shipment just arrived of one of England's finest wool tweed skirts.
KAROLYN'S
STYLE SHOPPE
382-9662 2519 Estevan

EXCELLENT CONDITION, LADY'S full length fur coat, size 20, $30. Man's pile overcoat, $10; topcoat, $10; tuxedo, $10, all size 40. 16" trike $5; wagon, $4; 20-ft. T.V. pole, $5; wood basket, $4; rotary mower, $4; standing lamp, $5; goose neck standing lamp, $5. 2720 Richmond Ave.

SPECIAL PURCHASE!
Genuine "VOIT" basketballs, official size and weight. Regular $9.95 quality, only $6.88. Limited quantity. Get yours now for Xmas at
ROBINSON'S
1307 Broad 385-3429

WALL-TO-WALL RUG, ROSE COlour, as new, 341" long, 154" wide, extra for dinette; one black lacquer corner step table; black lacquer coffee table; tri-light lamp; 1 pair of bamboo curtains; all half price. 382-9046.

CUT FOOD COSTS
Victoria's only complete food service offers meats, vegetables, fruits, juices, etc., plus all name-brand staple products. Save up to 30% on your total food budget. Terms available. 385-9521. BB Suppliers.

PHOTO EQUIPMENT
500 C. Hasselblad camera, complete, $425; Braun F80 electronic flash, $98; Gossen Lunasix electronic exposure meter, $45; Ashai Pentax spot exposure meter, $40; miscellaneous Leica accessories. EV 4-5076.

THE ALL NEW ELNA SUPERmatic for 1966 has arrived. See a demonstration today. Free lessons, service and parts guaranteed.
COAST SEWING MACHINES
816 Fort St. EV 2-8014

ACME SHARPENING SPECIALS
Hand reel mowers, $3; Power reel mowers, $7; Hand and circular saws, $1.25. Used mowers for sale.
Acme Grinding & Equipment Co.
893 Esquimalt Rd. 385-0413

CLEAN UP THOSE LEAVES . . . free demonstration of Parker vacuums and sweepers. Rotary mowers with bag pickup. Victoria Lawnmower Hospital, 894 Johnson. Ph. 383-5582.

DELICIOUS DARK AUTUMN flower honey, light golden liquid or comb honey and honeycomb cappings. Lower prices at Babe's Honey, 1899 Lansdowne. EV 3-7534.

REBUILT VACUUM CLEANERS, floor polishers, etc. One year "as new" warranty. Largest selection in town. Unsurpassed value. Cash or Credit. ABC Electric, 821 Fort Street, 382-7221.

CASH REGISTERS, ADDING MAchines, scales and slicers, etc., new and reconditioned. Anker agent. Owen Sons & Richardson Ltd., 898 Johnson. Phone EV 3-9353.

PHOTO CHRISTMAS CARDS
from your own film. Black and white or color.
JUS-RITE PHOTOS
716 Yates and Town & Country

ELECTRIC STUCCO SPRAY MAchine, $475 or nearest offer. Band saw blades, A.C. arc welder. Power vacuum sweeper, aerator, power rake. 383-0842.

BEACH DE LUXE 30" ELECTRIC range, very good condition, used two years. Only $125. Electric train and lots of track. Needs transformer. EV 5-9840.

— SPECIAL — SPECIAL —
One only — reconditioned outdoor vacuum leaf and lawn sweeper, only $99.50. B.C. Power Mower Service, 832 Fisgard.

GLASS SHOWCASES AND VELVET lined display cases for sale at Maynard's Auctioneers, 733 Johnson. 388-5191.

A MUSKRAT SHORTIE JACKET, size 16 or 18, good condition; lime green party dress, nylon over taffeta, size 12, worn once. GR 9-[illegible].

FLANNELETTE AND COTTON sheets plus pillow cases, blankets, bedspreads, towels, etc., always in supply at Simpsons-Sears, 728 Yates Street. 386-3161.

BUY IT AT SALVATION ARMY Thrift Stores, 529 Johnson, 388-3295; 722 Goldstream, 478-6833; 904 Esquimalt, 384-6153; Sidney, 656-1732.

2 SIDES ONLY, GOVERNMENT inspected beef, young and tender, ¼ a liver included with each side, 39c lb. After 10 a.m., GR 8-1434.

COMPLETE LINE OF BARBIE doll clothes at fraction of new cost. We also carry children's clothing and books. 477-5821.

WATERPROOF TARPAULINS, ALL weights of canvas at lower prices. Victoria Tent and awning Co., 831 Fisgard. 382-5215.

PAROS TAPE RECORDER, 4-track. Repossessed. Credit manager, 388-5931.

PAY UTILITY BILLS AT
McCALL DAVEY DRUG STORES
PRESCRIPTION SPECIALISTS

HO GAUGE TRAIN AND LAYOUT on 4' by 8' table. Offers. Girl's 3-piece coat set, size 4, $6. 384-0122.

Outboards, TVs, Fridges, Antiques, Furniture, Stoves, Recorders, Boats.
TELMAC SWAP DEPT. EV 5-5441.

12 CUBIC FOOT FRIDGE, 2 YEARS old; small arborite table; two chairs; one step-stool. Ph. 477-2982.

QUALITY TOPCOAT AND SPORT coat, size 40, $125 value, as new. 479-4756.

EXQUISITE PERSIAN LAMB COAT WITH HOOD. M. LEE, OLDE ENGLAND INN.

MAPLE BUNK BEDS, .22 REPEATer with scope, and 75 h.p. Johnson prop. GR 7-2425.

FOR SALE, GENDRON BABY buggy, $30; wing-back chair. Ph. GR 9-1352.

12 CU. FT. ROY FRIDGE, CROSS-top freezer, automatic defrost. $99. Terms. 384-7813. All-Temp.

TAPE RECORDER, SONY TC 200, 4-track stereo—382-1081 after 6.

LARGE SELECTION OF HO train equipment. 388-4801.

FRIGIDAIRE REFRIGERATOR, good condition, $75. Ph. EV 2-9913.

FRIGIDAIRE FRIDGE, $125; Lloyd baby buggy, $15. GR 9-1668.

JUDO TUNIC, SIZE 4, $10. 382-6041.

82 MISCELLANEOUS FOR SALE

X X X X X X X X X X X X
X GENERAL X
X ELECTRIC X
X "Built-In" X
X APPLIANCES X
X • COOK TOPS X
X • DISH WASHERS X
X • DISPOSALS X
X • FAN HOODS X
X • OVENS X
X Liberal Discounts X
X to X
X Licensed Contractors X
X W. R. MENZIES X
X & CO. X
X 911 Fort EV 3-1112 X
X X X X X X X X X X X X

CHINA MINK STOLE, NEW. 477-3102 after 6.

MAN'S WRIST WATCH; AQUARium filter; highchair. EV 5-9836.

WEDDING DRESS, $25 OR BEST offer. EV 3-9248.

GOOD CONVERTO, FRIGIDAIRE chest, kitchen set, tools. 384-3838.

ONE McCULLOCH CHAIN SAW, Model 73, $65. Phone EV 6-8817.

SINGER TREADLE SEWING machine, $36. EV 5-8170.

2-PIECE CHESTERFIELD IN GOOD condition. 479-2436.

83 MISCELLANEOUS WANTED

MAYNARDS AUCTIONS
Articles bought outright for cash or sold on consignment.
HIGHEST CASH OFFERS
MAXIMUM DISPLAY FOR CONSIGNERS
733 Johnson 388-5191

OLD ELECTRIC TOY TRAINS—30 years or older. 3-rail, 2-rail, scale or tinplate. Especially old "wide" gauge. American Flyer, Lionel, Hornby, Bing, etc. Telephone 382-5441 between 9 and 5 and tell us what you have.

NEED CASH?
Cash paid for good tools, cameras, all types of musical instruments. What have you? Island Trading NOW AT 530 Johnson St. Just down from Douglas. 384-5854

HIGHEST PRICES PAID
For brass, copper, aluminum, batteries and radiators at Star Oil and Scrap Metals.
OPEN SATURDAYS
1851 ISLAND HIGHWAY

INDUSTRIAL IRON
Bring us your old auto batteries, steel, cast iron, brass, copper, etc.
Open All Day Saturday
843 Tyee Road EV 4-6322

JUNK CARS
Wanted. $6 if complete. Partly-dismantled cars with engine hauled away free. Williams. EV 2-9895

WE PAY CASH FOR ALL GOOD household articles. Log Cabin Sales, 750 Goldstream, 478-6911. Eves. 478-1270.

WANTED—STAMP COLLECTIONS, accumulation and stocks, old letters, envelopes, postcards, old stamps, used or unused. 383-0179.

WANTED, LADIES WINTER COAT, also dresses, size 16 of best quality and good condition. Victoria Press, Box 230.

WANTED POOL OR BILLIARD table for family Christmas gift, reasonable. Victoria Press, Box 228.

SQUARE DEAL BUYS
Anything Useful. Picks Up Junk.
383-1221 1126 Hillside EV 3-1601

WELL-KNOWN INTERIOR DECORator seeks antiques or objects d'art. Phone 479-6250, 9 to 5.

GOOD BOOKS ALWAYS BOUGHT
HAUNTED BOOKSHOP
843 Fort EV 2-1427

CASH PAID FOR GENTLEMEN'S good used clothing. The Bazaar, 1317 Broad Street. EV 2-2814.

LUNDS AUCTIONEERS
BUY — SELL — APPRAISE
926 Fort EV 6-3306

CHRISTMAS TREES, READY CUT or am willing to cut. EV 4-4477 or EV 8-2331.

TOP CASH AT DIAMOND'S AUCtion. Furniture, tools, etc. For pick up phone 383-5111, 652-2509.

KILSHAWS
CASH FOR FURNISHINGS
EV 4-6441

BEST CASH PRICES FOR FURNIture, antiques, heaters. Reliable Used Furniture, phone EV 3-6714.

WANTED, PORTABLE, ELECTRIC L.P. record player. Good condition. GR 7-2882.

WE PICK UP FURNITURE, TOOLS, etc., every day. Farmer's Auction sale Sat. GR 8-1212.

WANTED GOOD USED PORTABLE record player. Reasonable. Phone GR 9-4304 or GR 9-1880.

WANTED FOR DINING ROOM, old oak pieces for china storage. Also open plate rail, etc. EV 5-2347.

WANTED, BRIDGE TABLE AND 4 chairs or swap for lined trunk or sell. EV 3-9081.

WANTED, MICROSCOPE, TELEscope, cedar log or logs suitable for shakes. 479-2629.

RECORD PLAYER OR COMBINation player radio. Good condition. 385-7580.

VENETIAN BLINDS WANTED. Various sizes. Reasonable please. EV 2-5417.

WANTED, ROTOR AND ANTENNA. 384-8597

CLOCK RADIO, REASONABLE price. EV 2-9441.

SNOW TOBOGGAN AND OFFICE desk. Reasonable. EV 6-2080.

BOY'S SMALL BICYCLE, EXCELlent condition. EV 6-2798.

TRICYCLE, 6-YEAR SIZE, WIRE mesh dress form, small. GR 8-2662.

REFRIGERATORS AND FREEZers bought. 384-7813 All-Temp.

WANTED TO RENT GARAGE, near city centre. EV 2-4644.

SMALL UPHOLSTERED BEDROOM chair. 385-4100.

OLD PAINT BOX OR OUTDOOR easel. 385-1772.

SEVERAL PICTURE LIGHTS; BASS guitar; Danish rug. EV 5-4802.

CEMENT MIXER WITH ELECTRIC motor. 477-6894.

LARGE SPRING HORSE IN AS new condition. 386-3889.

84 SWAPS

20' INBOARD CABIN CRUISER. Fiberglassed bottom and deck, 2 bunks, head and sink. Converted jeep engine with forward and reverse transmission. Complete with dinghy. Value $1,600. Swap for pick-up truck. EV 4-2969.

1964 REBUILT MERCURY V-8 flathead marine engine with water-cooled brass manifolds, reduction gear; for sale or swap for Vauxhall 6 cylinder and transmission. Phone 382-7337 after 6 or on view at 634 Pine St., Saturday or evngs.

TRADE OR SELL FORD 332-427 4-bbl carb and manifold, Fenton floor shift for Ford, complete car paint job, $45. Trade your beer bottles for gas. Mark's B.A., Colwood Corners. GR 8-2114.

1957 MERC. POWER STEERING and brakes, rough body, good trans. fair motor. Trade for body power tools, welder or? $225. Mark's B.A., GR 8-2114. Colwood Corners.

DOLPHIN MOTORS, A REPUTable new car dealer, will be pleased to accept anything of value as a trade-in on a new or used car. 3-year warranty. 386-1221.

FLOOR OIL FURNACE, KENMORE oil heater, 125 cc; B.S.A. bike, box of classical records. Sell or swap for sewing machine, twin beds, carpentry work or ? 384-3625.

PORTABLE DUAL STEREO, value $175, for 10-h.p. outboard motor or 48-bass or more chord organ, record player. EV 3-7980 after 6 p.m.

VICTORIA CONSTRUCTION LTD. takes trades on custom-built houses. Phone Mr. Jones EV 4-5112 or 385-2226 for full particulars.

'58 FORD SEDAN, TUTONE, RAdio, etc. and cash for late model smaller car, automatic preferred. 477-6715.

OIL-FIRED HOT-AIR FURNACE with blower, could heat small apartment or large house. Swap for gentle mare horse. EV 2-4040.

3-BRUSH ELECTROLUX POLIsher for typewriter or sell. Phone EV 3-8565.

1955 ANGLIA IN RUNNING order, will swap for anything of comparable value or $125. 652-2193.

84 SWAPS

1956 DODGE AUTOMATIC, GOOD condition, $300 or swap for boat or motor. 477-2330.

FURNITURE, BOATS OR ANYthing of value accepted in trade. Telmac Swap Shop. EV 5-5441.

SWAP ¾ SPECIAL DUTY SKILL drill, for junior model 120-bass accordion. 478-3082.

308 RIFLE, 3x9 SCOPE, CASE, etc., for car or sell. 478-1866 after 5.

SWAP '58 CHEV. AS IS FOR WHAT have you. 386-8627.

1956 CHEV. BISCAYNE FOR ½-ton or panel truck. 383-1894.

85 ANTIQUES

ANTIQUE AUCTION AT LUNDS NOV. 16th
Consign Now For This Interesting Sale
Phone 386-3308

CANTERBURY QUEEN ANN chesterfield. Chinese jardiniere. Ph. 385-5032.

86 MISCELLANEOUS TO RENT

YOU NAME IT— WE RENT IT!
TOOLS OF ANY DESCRIPTION
We Rent Most Everything
RENT-ALLS by JEROME
919 Pandora Ave. EV 8-6121

TYPEWRITERS FOR RENT. STUdent rates available. Underwood Ltd. EV 4-4621.

90 PETS AND SUPPLIES

HAVE AN ARISTOCRAT OF THE canary world from Victoria's finest selection of young healthy, vigorous birds.

"YORKSHIRE" CANARIES grow to be very beautiful long slender birds with exceptionally fine singing qualities. Price $17.50 ea.

"YORKSHIRE" HEN BIRDS strong and healthy, $8 ea.

"DUTCH FRILLED" CANARIES the fashion leaders, have very attractive naturally frilled feathers. These very good songsters come in white or red. Price $12.95.

"CRESTED" CANARIES Just like the Beatles! The head feathers naturally grow in a Beatle shaped crest; these very good songsters are available in various colors. Price ea $9.95.

"HARTZ MOUNTAIN" CANARIES young and healthy with characteristic roller type songs. Price $6.95. Find them at the Bay Pet Shop, Lower Main, Victoria's great store at Fisgard and Douglas, open daily 9 a.m. to 5:30 p.m., Thursday and Friday, 9 'til 9. Dial 385-1311.

VICTORIA PET SHOP

AQUARIUM PLANTS . . . new shipment just arrived.

MYNAH BIRDS . . . a wonderful pet, easily tamed to talk. Year-round entertainment, reg. $50. Special $39.95

Broad and Johnson EV 4-5721

WANTED — HOME WITH CHILdren for young Labrador female. Also young Dalmatian female. Can be seen at Michael Williams Kennels. 652-2112.

GOOD SHEPHERD SHELTER, 3542 Duke Road, RR 1. We have nice Labradors, Collies, Pointers, Spaniels. GR 8-3948.

HARVEY'S PET FOOD — ALL meat, 3 lbs. for 58c. Harvey's Fine Meats Ltd., 2740 Quadra at Hillside. EV 5-2951. EV 5-2864.

LOVELY TORTOISHELL KITTENS, also black, and grey kittens to adult home. C.P.L. 383-6190 or 384-9691.

FLEAS?
Let the DOGGY WASH rid your pet of them. 2220 Douglas. EV 5-9836.

REGISTERED SILVER MINIAture poodle puppies. Cobble Hill 743-2808. Mrs. H. Lawrence, R.R. No. 1, Cowichan Station.

MALE BEAGLE PUPPY. REGIStered, inoculated. Cobble Hill 743-2117.

GREATER VICTORIA DOG OBEDIENCE TRAINING CLUB — Phone Secretary EV 3-7908.

SEALPOINT SIAMESE BREEDING pair, reasonable offer. Must sell due to illness. 382-9016.

ZEBRA FINCHES, $5 a PR.; BABY budgies; male, young cockatail. 477-3426.

BLACK AND WHITE, MALE, 6½ months cat; very affectionate. EV 3-7629.

POODLE GROOMING IN YOUR home, also lessons. Lill Ritz, ph. 478-5268.

MICHAEL WILLIAMS KENNELS Boarding and Training Pat Bay Highway 652-2112

CANISHAVEN BOARDING KENnels. Very best accommodation for dogs and cats. Heated. 479-2714.

HUNTING DOG FOR SALE, SHORT hair German pointer. EV 3-6341 after 6.

REGISTERED SAMOYED PUPpies, registered Dachshund puppies. 478-4257.

REGISTERED PUG PUPPIES available. Cavalcade Kennels. Ph. GR 9-5981.

ATTENTION HUNTERS. PUREbred, 2-year-old, male Vizla. $50. EV 3-8273.

EXCELLENT SELECTION OF TOP quality toy and miniature poodles. EV 4-9466.

REGISTERED MALE BEAGLE pups. Phone Sunday only, GR 9-1369 after 10:00 a.m.

8 WEEKS OLD, 2 ONLY, MALE pups, cross border collie and cocker spaniel. $5. EV 5-8586.

REGISTERED MALE SAMOYED pup, 4½ months old, had shots. Ph. 477-4474.

REGISTERED MINIATURE SILver male poodle, 6 weeks. EV 2-0344.

PEDIGREED ROLLER CANARIES, beautiful young singers. 382-4439.

MANX KITTENS, $5. ALSO MANX Siamese. EV 4-6478.

WANTED, HOMES FOR KITTENS. EV 3-3272. 1-2, 7-8 p.m.

2 LARGE DOE RABBITS, 8 months old, $4.50 each. EV 4-4017.

SIAMESE KITTENS, $15; VERY affectionate. GR 8-2835.

FREE—BLACK PUPPIES, SMALL. 385-4018.

SIAMESE KITTENS — $30. EV 5-0846.

POODLES FOR CHRISTMAS 652-2591.

PUPPIES, FEMALE, $3; MALE, $5. 385-1810.

BEAGLE PUPS, PUREBRED, NOT registered. $35. 478-4013.

TWO RED MALE DOBERMAN Pinschers, 8 months old. EV 4-3632.

REGISTERED ENGLISH COCKER Spaniel puppies. Shots. EV 4-0849.

IRISH SETTER PUPPIES, REGIStered. 477-3300 evenings.

PUREBRED CHIHUAHUA DOGS. EV 2-2216.

SEAL POINT SIAMESE KITTENS for sale, $30 and $35. 652-1875.

CUTE KITTENS, HOUSE BROKEN, free to good homes. EV 3-3775.

WHITE CHIHUAHUA PUPS, TWO months. GR 9-2928. EV 3-0705.

POODLE GROOMING AND CLIPping. Licensed. Phone EV 4-9466.

REGISTERED WHITE POODLE puppies, paper trained. EV 3-2500.

SIAMESE KITTENS $15. GR 8-4434.

PUPPIES FOR SALE — SHELTY cross border collie. GR 8-3658.

FANCY PIGEONS — FANTAILS, homers, etc. GR 8-6881.

REGISTERED SEALPOINT MALE Siamese kitten. $35. 478-3898.

YOUNG PUREBRED, MALE Keeshond. Reasonable. 385-7326.

SILVER MALE MINIATURE poodle pup. 477-3157.

PUREBRED CHIHUAHUAS FOR sale. Registered. 478-6636.

REGISTERED COCKER PUPS ARE good company. GR 9-4460.

91 CHICKS, POULTRY, HATCHING EGGS, SUPPLIES

BANTAMS FOR SALE. ROSE Combs, Seabrights, etc. Also call ducks and homing pigeons. GR 8-2731.

91 CHICKS, POULTRY, HATCHING EGGS, SUPPLIES

LIVE LOCKER CHICKENS, 50c each. Olivers, 2821 Phipps Road, Langford.

FIVE GEESE, $15
Phone EV 2-4040

DARK CORNISH STANDARD CHICKens. GR 8-5810.

92 LIVESTOCK, SUPPLIES

CHRISTMAS IS NOT TOO FAR away. Peninsula Seeds and Livestock Supplies, 10805 Patricia Bay Highway, Sidney, invites you to drop in and see the fine selection of English and western saddlery and clothes. Leather goods repaired, chaps made to order, also a complete line of seeds. Agent for De Laval. (Nanaimo South). 654-1626.

SADDLERY
If you are not buying from us you are not buying the best for less. Western and English first quality tack at lowest prices. Hats and boots for the rider. English and Western. Shanks Saddlery, 2801 Douglas at Market.

GARDEN CITY HORSEMANS' Club competitive trail ride (Western or English), Sunday, Nov. 14 commencing 11 a.m. from 720 Beaver Lake Rd. For entry forms, Mrs. E. L. Hillis, 4496 West Saanich Rd., Victoria. Entries close Nov. 11.

HOLSTEIN CALVES FOR BEEF. Calves raised now on milk replacer. Can go out to graze next spring. For large, well-started calves phone Lost Lake Farm. 479-3841.

2 TENNESSEE WALKING HORSES. 1 mare in foal, 1 2-year-old stallion. GR 9-2188.

1 PONY DRIVING HARNESS. 2 good Western saddles, as new. Ph. 477-1701.

PINTO GELDING. GOOD WITH children. 479-1898. 895 Beaver Lake Rd.

4-YEAR-OLD THOROUGHBRED gelding. $150 or offer. 652-1388.

PURE BRED SOUTHDOWN sheep. GR 8-3816.

HORSE SHOEING, YEARLINGS broken. N. Leaver. GR 9-5488.

HAY FOR SALE. $36 PER TON. 478-2180.

FRESH HOLSTEIN HEIFERS. 6476 Oldfield Rd. 652-1814.

SAANEN GOATS — REASONABLE. 656-5635.

BAY MARE, GENTLE. GR 8-4502.

100 CARS FOR SALE

HORWOOD BROS.

63 MERCURY Econoline van, side loader, good condition $1395
63 MORRIS MINI Station wagon, excellent condition $1095
62 MORRIS VAN, new paint, good condition $795
62 AUSTIN A60 Sedan $1295
60 FORD Zephyr Convertible. Yellow, power top $1095. Reduced to $895
58 MORRIS Oxford Station Wagon, tutone paint $855
59 VOLKSWAGEN Bus, 9-passenger, 27,000 miles $1095
59 PONTIAC sedan, radio, whitewalls $1095
58 WOLSELEY, radio, a premium quality car $745
57 PLYMOUTH sedan, new paint, radio $595
57 MERCURY 2-door hardtop, radio, V-8 automatic $695
57 CONSUL Sedan $595
57 HILLMAN Sedan $295
56 HILLMAN Sedan $195
58 AUSTIN Sedan $495

BANK FINANCING

Morris – MG – Wolseley
Austin Healey
Open 9 a.m. to 9 p.m.
910 Johnson Street EV 3-8113

DID YOU KNOW?
BILL PLIMLEY
and
HUGH BECK
are both located at
CAPRI MOTORS
and they will do their best to satisfy your car needs.
CAPRI MOTORS LTD.
950 Yates St. EV 5-3512

J/M 1959 J/M
HILLMAN
4-DOOR STATION WAGON
READY FOR WINTER DRIVING
$595
Low Cost Budget—Terms Available
JAMESON MOTORS LTD.
740 BROUGHTON ST.

J/M 1961 J/M
METEOR 4-DOOR
BIG 6-CYL. AUTOMATIC
Very Clean, Sound Mechanically
$1150
Terms Available
JAMESON MOTORS LTD.
740 BROUGHTON ST.

• BURNSIDE TEXACO •
1963 Volkswagen, de luxe, radio $1295
1957 Volkswagen, de luxe $395
1961 Austin Westminster, radio, overdrive $1045
Your Volkswagen Specialist. 384-6812

MUST SELL
1965 PONTIAC PARISIENNE, V-8, HARDTOP, AUTOMATIC, POWER STEERING, LOW MILEAGE, NEW CAR WARRANTY. TRADE AND TERMS ACCEPTED. GR 7-1867.

MUST SELL ONE
'64 Rambler American 440 convertible, 11,000 miles, auto. trans., radio. '64 M.G.B., 15,000 miles, wire wheels, radio, luggage rack. Both cars top condition. 384-2468.

1963 CHEV. WAGON, V-8 283, automatic, power rear window, padded dash, oversize tires, de luxe wheel covers, seat belts and retractors, mileage 4,900. Balance of new car warranty. Ph. GR 7-2073.

1959 CHEVROLET IMPALA SPORTS hardtop, V-8, power steering, power brakes, custom radio, tinted glass, smart two-tone exterior, whitewall tires. Top condition. $1,295. Phone 477-6748.

LOOKING FOR A '57 OLDSMOBILE or a 1960 Vauxhall for about $800? And if you also require $400 cash the total payment is $41 a month. Credit Manager. EV 5-8823.

MUST BE SEEN
'58 Dodge station wagon, 6 cylinder, automatic transmission, radio. Clean throughout. May be financed for $25 monthly, no money down. GR 9-2565.

STUDENTS OR FAMILY LOOKING for second car, spunky 1951 Hillman. $10.50 for 10 months, less than bus fare. Start a pool. Ph. EV 3-0548.

1963 FALCON 2-DOOR — RADIO, heater, wheel discs, seat belts, etc. New whitewall tires, battery, brakes and clutch. Good condition. $1,495. 2562 Blanshard.

MUST SELL
1964 Comet Caliente convertible, V8, automatic. Lots of extras. Still under warranty. Phone 479-4298.

ONE OF THE BEST
'62 VWs in town, blue interior, reconditioned motor, brakes, radio, w/w tires. $1,100 or offer. 384-7246.

1930 MODEL "A" TUDOR SEDAN, $100; 1931 model "A" coupe, $250. Phone Duncan 746-4080.

1957 MONARCH SEDAN, $365 — Deighton's Service Station, 732 Caledonia.

'53 DODGE STATION WAGON, $150 — EV 5-4677.

1959 HILLMAN, GOOD CONDITION, low mileage. 382-0881.

'56 CHEV., VERY GOOD SHAPE, financing can be arranged. 382-0854.

'56 BEL AIRE V8—AUTO., WHITE and green, clean. EV 2-6839.

'49 PLYMOUTH. EXCELLENT shape, $100. Call after 6, EV 4-1068.

1955 BUICK, REBUILT MOTOR and trans. Best offer. GR 9-3153.

'56 PLYMOUTH, AUTO. WHAT OFfers? EV 4-9856.

IMMACULATE '59 OLDS SUPER 88 2-door hardtop. Must sell. EV 5-0145.

1955 DODGE. WHAT OFFERS? 478-2566.

'64 VOLKSWAGEN, OFFERS OVER $1,150. 479-1686 after 5.

1964 CORVAIR MONZA, 14,000 miles, under warrantee. 383-9642.

'57 V-8 STICK SHIFT PLYMOUTH. $375. 385-7562.

'56 STUDEBAKER, $270—386-3632.

100 CARS FOR SALE

EMPRESS MOTORS LTD.
SPACE-MAKING
SALE
CONTINUES

65 ACADIAN Canso Sedan. Automatic, radio. Beige. Was $2995. BUY NOW $2695

65 ACADIAN Invader Sdn. Radio. White. Was $2695. BUY NOW $2395

65 PONTIAC Laurentian Sedan. V8, automatic, radio, power steering. Blue. Was $3495. BUY NOW $3100

65 PONTIAC Parisienne Convertible. V8, automatic, radio, power steering, power brakes. White. Lic. 86309. Was $4150. BUY NOW $3695

64 PONTIAC Parisienne 4-Door Hardtop. V8, automatic, radio, power steering, power brakes. Blue. Lic. 92260. Was $3395. BUY NOW $2995

64 METEOR Sedan, V8, automatic, radio, shadelite glass, electric rear window. Was $2795. BUY NOW $2595

64 PONTIAC Tudor. V8, automatic, radio. Blue. Was $2895. BUY NOW $2595

63 VALIANT De Luxe Sdn. Radio. Green. Was $2195. BUY NOW $1895

63 CHEV Impala 2-Door Hardtop. Blue. Was $2695. BUY NOW $2495

63 CHEV Sport Coupe. Automatic, radio. Lic. 268. Was $2595. BUY NOW $2395

63 PONTIAC Sedan. Automatic. Blue. Lic. 25289. Was $2495. BUY NOW $2150

63 FORD Galaxie Sedan. Radio. Maroon. Lic. 25719. Was $2395. BUY NOW $1995

62 PONTIAC Stratochief Sdn. Radio. Beige. Lic. 9885. Was $1995. BUY NOW $1795

61 OLDS 2-door hardtop, automatic, radio, power steering, power brakes, maroon. Was $2495. BUY NOW $2295

60 STUDEBAKER Sedan, automatic, radio, beige. Was $1095. BUY NOW $995

60 BUICK Le Sabre Sedan. Automatic, radio, power steering, power brakes. Blue. Lic. 42427. Was $2195. BUY NOW $1895

60 VALIANT Sedan. Blue. Lic. 30201. Was $1195. BUY NOW $995

60 BUICK Electra Sedan. Automatic, radio, power steering, power brakes. Cordovan Brown. Lic. 405380. Was $2195. BUY NOW $1995

59 FORD De Luxe Sedan. Automatic, radio. Green. Lic. 25566. Was $1295. BUY NOW $1095

LOW PRICE—GOOD VALUE

60 VAUXHALL Station Wgn. Grey $995
60 ENVOY Station Wagon. Blue $985
60 CONSUL Sedan. Blue $795
60 VAUXHALL Cresta. Maroon $1095
61 VOLKSWAGEN. Blue $995
56 METEOR Station Wagon. Beige $495
62 ANGLIA $1095
60 AUSTIN Sedan $895
59 VAUHALL Velox $895
61 VAUXHALL Victor $1095
49 AUSTIN $100
54 CHEVROLET Convert. As is $200
53 BUICK Convertible $495
56 DODGE Convertible $295
55 DODGE Station Wgn. $495
57 DODGE Hardtop, V8 $595
55 BUICK Sedan $395
57 FORD Sedan $595

TRUCKS

65 FORD Econoline 9-passenger bus. Was $2495. BUY NOW $2295

58 PONTIAC Sdn. Delivery. Was $1095. BUY NOW $895

57 VOLKSWAGEN Panel. Was $695. BUY NOW $595

FOR
A GOOD DEAL
AND
A GOOD DEAL MORE
SEE
EMPRESS MOTORS LTD.
900 Fort St. Ph. 382-7121

100 CARS FOR SALE

O O O O O O O O O O O O O

PETER POLLEN
FORD
(Formerly Olson Ford)

WHERE GREAT CARS ARE SOLD

OUT THEY GO!

66 CHEVELLE Malibu 2-Dr. Hardtop. V8, automatic, power steering, power brakes, radio $3995

66 CHEVY II Super Sport H'top. V8, automatic, power steering, power brakes, radio, bucket seats, etc. $3695

65 RAMBLER Ambassador 990 Sedan. V8, automatic, power steering and brakes, loads of extras. New cost $4300. Low mileage, balance of new car warranty. Was $3595. NOW $3395

64 FALCON Tudor. Custom radio. Ideal family car. Economy plus good looks. Was $2295. NOW $1795

64 DODGE. V8, automatic. 440 series. Low mileage $2595

63 CHEV Bel Air. Custom radio. An attractive popular model in spotless condition. Was $2395. NOW $1995

61 FORD Fairlane Sdn. An immaculate car. Economical 6. Was $1595. NOW $1395

60 VAUXHALL Cresta. Spotless condition. Low mileage, economical import $1195

59 FORD Fairlane. V8, automatic, radio, low mileage. Exceptionally clean car $1395

59 RAMBLER Wagon. Automatic. Smart tutone. New crankshaft and bearings in our shop. Was $1495. NOW $1295

59 METEOR Wagon. Attractive new paint. Car of many uses. Was $1295. NOW $995

59 FORD Wagon. Smart new tutone paint. This is a beauty. Was $1595. NOW $1295

59 ZEPHYR. One owner, low mileage. NOW $995

58 VAUXHALL Cresta. a spotless, good-looking, hard-to-find model. Custom radio, attractive new tutone. Was $1095. NOW $795

COMMERCIALS

64 ECONOLINE Van. Fitted as camper. NOW $2095

63 ECONOLINE Van. Spotless condition. NOW $1695

DRIVE-AWAY SPECIALS

51 CHEVROLET. Automatic $195
55 RAMBLER American $195
55 DODGE $295
53 MERCURY $195
54 MONARCH $295
55 FORD $295

PETER POLLEN
FORD
1060 Yates EV 4-1144
Open till 9 p.m.

O O O O O O O O O O O O O

MAYNARDS
AUCTIONEERS
Automobiles for sale by public auction or purchased outright. Excellent returns on clean, late-model cars—
Enquire without obligation.
388-5191

HILLIARD AUTO SERVICES LTD.
59 VAUXHALL 6-cyl. $795
59 ZEPHYR, top shape $895
57 KARMANN GHIA $795
60 AUSTIN, tutone $930
55 HILLMAN HUSKY $375
54 WILLYS, extras $295
Many more to choose from.
(Opposite Memorial Arena)
Phone EV 3-7811 or 477-6715

CORVETTE POWERED '57 CHEV. convertible, new top and paint. Must be sold now. $1,300 or close offer. 478-1901.

CLUNKER QUIT?
Trade it in. See Doug Buden at Ensign Motors for a premium used car. 980 Yates St. EV 6-3411.

'56 MERCURY, STANDARD GEAR shift, radio, whitewalls, dual exhaust, good rubber. $500. EV 2-2977. 300 West Burnside.

1962 COMET CUSTOM STATION wagon. Automatic, radio, very clean, low mileage. $1,395. EV 4-8921.

BLACK '57 OLDS SUPER 88 HARDtop. Near new paint. Runs well. Best offer. EV 2-2895.

ONE OWNER, '62 RAMBLER Classic, automatic, top condition. 18,800 miles. $1,800. 388-4185.

FORD V8 SEDAN, 1960, AUTOMATIC, radio, new tires. Recently overhauled. Cash offer or trade. 388-4935.

1960 PREFECT, 43,000 ORIGINAL miles. Running order. $99. Atkinson Garage, 617 Vancouver St. Monday.

80 CARS WHOLESALE AND NOTHING DOWN. ART'S CARS, BURNSIDE AT HARRIET. EV 3-8302.

1957 OLDSMOBILE 4-DOOR HARDtop. 478-3362.

AUSTIN A-40, GOOD SHAPE, $120. GR 8-6869.

1952 DODGE, RUNNING, $60 OR offer. GR 8-1126.

1960 VOLKSWAGEN FOR SALE. EV 8-5654.

54 FORD, 9 PASSENGER STATION Wagon. GR 9-6142.

'52 HILLMAN, TRANSPORTATION. What offers? 384-6355.

1957 OLDS 98 CONVERTIBLE, beautiful condition. 479-7428.

100 CARS FOR SALE

DOLPHIN MOTORS LTD.
QUADRA AT PANDORA
EV 6-3527

64 STUDEBAKER Convert. 6-cyl., automatic with power top. A beauty. JUST $3295

64 FORD Custom Sedan. V8, standard, radio, whitewalls. Like new. JUST $2395

58 CHEVROLET Biscayne. Economy 6, automatic, radio. Blue and White. JUST $1095

58 PLYMOUTH Sedan. V8, standard. This moneysaver yours for JUST $695

53 DODGE Sedan. Top running condition and good appearance. JUST $245

NOW YOURS!
FREE
LIFETIME LUBRICATION

63 SIMCA "1000." Economy with beauty. Black. JUST $995

61 ENVOY Sedan. Gleaming Black with red seats. JUST $995

61 HILLMAN Minx. One owner. In top condition. JUST $1095

61 VAUXHALL Wagon. This could be what you need. JUST $995

60 HILLMAN Wagon. Real quality with room. JUST $995

59 VANGUARD Sedan. Top running condition. JUST $695

NOW
AT DOLPHIN!
3-YEAR GUARANTEE!

TODAY'S SPECIAL

55 CHEVROLET Sedan. Automatic, radio, Green and White. This car has to be seen to be appreciated.

DOLPHIN MOTORS LTD.
QUADRA AT PANDORA
EV 6-3527

ONLY AT
T — E — L — M — A — C

EXCLUSIVE TELMAC BENEFITS
* No Money Down.
* 1-Year Guarantee.
* Swap Anything Dept.
* Free Driving Lessons.
* Special Towing Service.
* Family Budget Plan.
* Compact Car Specialists.
* Credit Consolidation Counsellor.
* Boats and Motors Traded.
* Coffee and Cookies Bar.
* Emergency Cash Plan.
* Furniture & Appliances Traded.
* 5% Consignment Sales.

N-O M-O-N-E-Y D-O-W-N
FIRST PAYMENT LATE DEC.
PAYMENTS TO 48 MONTHS
Take advantage of Telmac's exclusive wide open "Charge Account" plan. Buy any car without a penny down and pay as you drive.

53 AUSTIN sedan $125
55 HILLMAN HT $254
59 FIAT Wagon $377
57 AUSTIN 'S' sedan $458
59 VAUXHALL sedan $495
60 HILLMAN sedan $584
61 ANGLIA sedan $682
63 MINI-MINOR $784
61 CONSUL Convertible $878
61 AUSTIN sedan $829
61 FALCON AT sedan $937
60 VAUXHALL 'S' sedan $984
62 ENVOY Wagon $1307
62 VOLVO sedan $1473
Many, Many More

ONE-YEAR GUARANTEE
Compact cars carry a one-year 50-50 guarantee for your security.

56 OLDS sedan $213
58 BUICK Hardtop $282
55 PONTIAC sedan $291
58 DODGE A.T. sedan $365
58 Monarch 4-door $599
58 OLDS Hardtop $758
59 CHEVROLET sedan $892
56 FORD Wagon $889
60 CHEVROLET sedan $1185
65 PONTIAC "Paris" $3285
Many, Many, Many More

61 Anglia — 59 Hillman — 51 Austin
57 Austin — 62 Morris — 61 Consul
57 Consul — 57 Bedford — 58 Austin
62 Envoy — 54 Meropolitan — 59 Fiat
54 Austin — 62 Acadian — 62 Mini
53 Consul — 58 Vauxhall — 53 Rover
58 Victor — 60 Volkswagen — 60 Victor
60 Victor — 62 Valiant — 54 Zephyr
55 Zephyr — 60 V'hall — 60 Triumph
61 Oxford — 56 Jaguar — 63 MGB
60 Envoy — 62 Peugeot — 57 Oxford
61 Austin — 63 Sunbeam — 60 Falcon
59 Lark — 62 Vauxhall — 60 Victor
62 Chevy — 59 Triumph — 62 Volvo
59 Riley — 58 Sunbeam — 57 Morris
51 Morris — 60 Corvair — 55 Oxford
58 Rapier — 63 Alpine — 64 Renault

SWAP ANYTHING
Telmac's "Swap Dept." will accept in trade anything of value — boats, radios, motors, TVs, furniture, trailers, etc., etc., etc.
TRADE YOUR DON'T WANTS

57 Dodge — 55 Pontiac — 60 Chev
56 Olds — 58 Mercury — 56 Buick
57 Buick — 57 Cadillac — 56 Dodge
56 Dodge — 58 Hudson — 54 Chev
55 Chev — 57 Meteor — 56 Olds
55 Chev — 58 Stude'ker — 61 Pont
57 Buick — 58 Plymouth — 59 Chev
59 Ford — 53 Meteor — 58 Plym

T — E — L — M — A — C
COMPACT CARS
849 Fort — EV 5-5441
OPEN EVENINGS

J/M 1961 J/M
VAUXHALL SEDAN
IN BEAUTIFUL OWNER CONDITION
$750
JAMESON MOTORS LTD.
740 BROUGHTON ST.

THUNDERBIRD
1962, in immaculate condition, 37,000 original miles. Seeing is believing. $2,900. Call 383-8191 or 383-9111.

REPOSSESSION — IMMACULATE 1954 CADILLAC, $549.20. TAKE OVER PAYMENTS. $24 MONTHLY. ART'S CAR SALES. BURNSIDE AT HARRIET.

FOR IMMEDIATE SALE, 1959 ranchwagon, 4-door V-8 with new 2-tone paint job. Immaculate condition. Recent tune up. Going at $975. 383-7984.

1965 PONTIAC V-8, A., R., P.S., low mileage. Trade and terms. Also '65 Viva, offers. EV 8-4068, Ted Hall. EV 5-4034.

1958 METEOR 2-DOOR HARDTOP. NO MONEY DOWN. $30 MONTHLY. V-8, AUTOMATIC, RADIO. 479-2595.

1958 METEOR RIDEAU. TOP CONDITION. Cheap. Will take older car in trade. 382-2815.

1963 OLDS F-85, V-8, AUTOMATIC. All extras. GR 9-2737.

1962 HILLMAN, $75. GR 7-4163.

1954 AUSTIN SEDAN. LIKE NEW. $300. 653-1632.

100 CARS FOR SALE

LOW-PRICED
USED CAR BARGAINS
FROM
MORRISON'S

60 ENVOY Sedan. Reg. $995. SALE $750

60 PLYMOUTH Sedan, heater, signals. Reg. $795. SALE $600

60 BUICK Sedan, fully power equipped. Reg. $1495. SALE $1295

60 DODGE STATION WAGON Radio, heater, signals, whitewalls. Reg. $1095. SALE $800

59 ZEPHYR Sedan, heater, signals, whitewalls. Reg. $795. SALE $650

59 METEOR Heater, signals, whitewalls. Lic. 98316. Reg. $995. SALE $750

COMPARE!
YOU GET MORE WITH
MORRISON'S
"PEACE-OF-MIND"
PACKAGE

* All Cars Safety-Laned.
* GM Reconditioning.
* All Cars Clearly Priced.
* 30-Day 50-50 Warranty on All Cars Over $995.
* Free Life Insurance.
* 15-Day Exchange Privilege if major repairs become necessary.
* Free 6-Month Lubes.
* 6-Month 15% Warranty.
* No Down Payment to good credit risk.

59 CHEVROLET STATION WAGON Radio, heater, signals, whitewalls. Lic. 437226. Reg. $1295. SALE $1050

59 CHEVROLET STATION WAGON V8, automatic drive, radio, heater. Lic. 42795. Reg. $1295. SALE $1195

59 OLDSMOBILE Sedan, fully power equipped. Reg. $1295. SALE $1095

59 VOLKSWAGEN Sedan, heater, signals, whitewalls. Reg. $995. SALE $750

59 FARGO HALF-TON PICKUP Heater, signals. Reg. $995. SALE $800

58 MERCURY 2-door Hardtop, fully power equipped. Reg. $1095. SALE $850

58 CHEVROLET STATION WAGON 6-cyl., automatic, radio, heater, turn signals. Reg. $1095. SALE $850

58 CHEVROLET STATION WAGON Heater, signals. Lic. 30004. Reg. $1095. SALE $800

MORRISON TERMS
ARE EASY
NO PAYMENTS
'TIL END OF YEAR

58 CHEVROLET STATION WAGON Automatic, radio, heater, signals. Lic. 428775. Reg. $1095. SALE $800

58 CHEVROLET Sedan, heater, signals. Lic. 11894. Reg. $995. SALE $750

58 RAMBLER STATION WAGON Heater, signals, whitewalls. Reg. $795. SALE $580

58 FORD Sedan. Reg. $795. SALE $650

MORE IN TRADE
OPEN
'TIL 10 P.M. MON. TO FRI.

57 VOLKSWAGEN Sedan, heater, signals. Reg. $695. SALE $500

57 PLYMOUTH Heater, signals, whitewalls. Reg. $595. SALE $400

57 PONTIAC Heater, signals, whitewalls. Reg. $695. SALE $350

57 DODGE Custom Royal, fully power equipped. Reg. $695. SALE $400

55 RAMBLER STATION WAGON Reg. $695. SALE $500

56 OLDSMOBILE Sedan, heater, signals, whitewalls. Lic. 8916. Reg. $695. SALE $400

56 DODGE Hardtop, V8, automatic drive, radio, heater, signals. Reg. $595. SALE $400

55 CHEVROLET Sedan. Reg. $395. SALE $250

51 CHRYSLER SPECIAL $125

48 DODGE Runs well. SPECIAL $95

59 SINGER Gazelle. SPECIAL $250

NOW
MORRISON
CHEVROLET-OLDSMOBILE
LTD.
3050 DOUGLAS
AT FINLAYSON
385-5777

1953 FORD COUPE IN EXCELLENT condition. Automatic and V8 engine (both just rebuilt), custom radio. Nice, and clean. $250 cash or trade on pick-up. EV 4-8857.

57 MERCURY MONTEREY. NEEDS tires and body work. $500 or nearest offer. EV 5-8420.

FOR SALE 1965 CHEVROLET Sportvan, complete with seats and automatic transmission. 656-3451.

'58 FORD 2-DOOR HARDTOP. Stick shift, power brakes and steering. $1,200. 382-4812.

1962 MORRIS OXFORD SEDAN. First class mechanical condition. Low mileage. EV 5-8624.

MUST SELL, RETURNED TO UNIversity. '55 Zephyr. $650 or any reasonable offer. GR 7-6025.

1956 CONSUL SEDAN. GOOD shape, only 33,000 miles. EV 2-7517.

100 CARS FOR SALE

SUBURBAN
ON
DOUGLAS
1 9 6 5
CHEVROLETS
METEORS
PONTIACS
FORDS
1 9 6 4
IMPORTS
HARDTOPS
WAGONS
CONVERTIBLES
1 9 6 3
CORVAIRS
COMETS
CHEVY II
ACADIANS
1 9 6 2
COMPACTS
CHEVROLETS
IMPORTS
AT
SUBURBAN
ON
DOUGLAS
386-6131

MALIBU MOTORS
63 HONDA 50 M.C. Sport $295
59 CHEV. Impala Sedan $780
58 AUSTIN $395
56 VAUXHALL $325
56 FORD Station Wagon $395
57 PONTIAC Hard-top $595
57 PLYMOUTH V8 $395
56 FORD Tudor Hardtop $425
2 55 FORD Station Wagons, ea. $295
55 DODGE Custom Royal $195
56 OLDS Tudor Hardtop $425
55 FORD Sedan $195
54 FORD Sedan $145
54 ZEPHYR $160
54 DODGE $145
53 METEOR, rebuilt motor $260
53 MORRIS MINOR $225
50 AUSTIN A40 $145
48 DODGE $95
EV 5-3221 Cor. Quadra and Johnson

M M M M M M M M M M M
736 CLOVERDALE AVE.
LOW PRICE CAR SALE!
13 CARS UNDER $850
EXAMPLE:
'56 RAMBLER Sedan. 6-cyl. with radio, good condition $436
MAYFAIR MOTORS LTD.
736 Cloverdale Ave. 386-7318
Triumph, Lotus Dealers
M M M M M M M M M M M

65 PONTIAC Parisiene hardtop $3495
64 PONTIAC V-8 automatic $2495
63 RAMBLER wagon, as new $1995
63 GALAXIE 500 2-door hardtop $2195
61 VAUXHALL wagon $895
61 VOLKSWAGEN $899
61 VOLVO. Special $995
61 CHEV. wagon. Special $1695
58 METEOR 500 automatic $495
58 ZEPHYR $795
51 HILLMAN $135
* KAYE MOTORS *
2301 Douglas St. EV 3-8251

FLEETWOOD

1961, in immaculate condition, 32,000 original miles. Seeing is believing. Call 383-3052 evenings.

1960 PONTIAC LAURENTIAN, 2-tone hardtop. Automatic 6, custom radio, power brakes and steering. Luxury car in top condition, $1,495. 477-1432.

1965 VOLKSWAGEN DE LUXE, immaculate, 8 months old, radio, gas heater, undersealed. Must sell, save over $600 on new car price. EV 2-8456.

1952 HILLMAN, CUSTOM RADIO, heater, new battery, good tires and brakes, winterized, good condition throughout. $140 or best offer. Ph. 385-2208.

FOR VOLVO
The World's finest car
Call Barry Marks
DAVID MOTORS LTD.
386-6168 385-4828

1962 CHEVROLET IMPALA SUPER Sports two-door hardtop, bucket seats, 4-speed transmission. $2,700; will take trade on older car. Ph. GR 8-1063.

VAUXHALL VELOX, 1959, GOOD condition. Radio, seat belts. $600. Must sell, going overseas. Weekly, 385-9096.

1961 BUICK LE SABRE, HARDtop. Full power, exhaust and brake systems renewed. Price $1,925 cash. EV 6-8007.

1955 RED AND CREAM PONTIAC 2-door hardtop, custom radio, heater, good tires, low mileage. Owner transferred. 656-2736.

1960 BUICK LE SABRE DE LUXE sedan, very well kept, near new tires, $1,750, trades considered. Ph. 477-4197.

'63 PONTIAC SAFARI, 4-DOOR 6. Ranch wagon. Radio, etc. Take older trade. Can arrange terms. GR 7-6838.

1965 CHEV S.S., V8, AT, TURquoise, white bucket seats, $3,500, take over payments. Mark's B.A., Colwood Corners. GR 8-2114.

1960 DE LUXE VOLKSWAGEN, sunroof, custom seat covers, backup light, low mileage. $900. Phone GR 7-2435.

1956 CADILLAC COUPE DE VILLE. Low mileage, clean throughout. Recent motor overhaul. Reasonable offers considered. 478-2507.

1957 METEOR 2-DOOR, V8, STANdard. Radio, pipes, new paint. Immaculate throughout. $645 or nearest offer. EV 6-1355.

CONTINENTAL
Excellent 1956 Studebaker Golden Hawk hardtop V8, automatic. $495. 388-4786.

SACRIFICE 1952 CHEVROLET hardtop with 1959 Chev. Corvette engine, in excellent condition. Ph. EV 5-5992.

1961 VOLVO 544 SPORT. EXCELlent condition. Moving, must sell. GR 7-1057.

64 COMET SEDAN, 2-TONE BLUE. Low mileage. $2,300 cash. Phone 383-2775 after 10:30 a.m.

1964 IMPALA CONVERTIBLE, BY original owner. Reasonable. Fully equipped. 327 motor. EV 5-9039.

'56 PONTIAC, AMERICAN HARDtop, automatic. $675. Mileage 33,000. Apply 4038 Braefoot Road.

1958 PARK LANE, 64,000 MILES, perfect condition, $1,250; 1953 Packard, runs good, $90. EV 5-8626.

1955 DODGE 2-DR. HT. V8 STD. $290. Mark's B.A., Colwood Corners. GR 8-2114.

'61 OXFORD, WHITE WALLS, radio, seat belts, immaculate. $1,200. 383-2691.

1956 ZEPHYR SEDAN, CLEAN and reliable. Suit lady driver. Ph. 477-1784.

1961 CHEV. 4-DOOR BISCAYNE, excellent condition, 54,000 miles. $1,250. Owned by widow. EV 3-0920.

'58 FORD SEDAN DELIVERY, V8, automatic. Excellent condition. Ph. after 6 weekdays, 386-3815.

1960 STATION WAGON, POWER steering and automatic, 43,000 miles. $1,495. 383-2665.

1964 CHEVELLE SPUER SPORTS convertible, 283 motor, bucket seats, floor shift. 382-9678.

1950 FORD, FLOOR SHIFT, ORIGinal paint, immaculate inside and out; also '53 Ford. 652-9004 after 5.

1957 ZEPHYR 4-DOOR, RADIO, heater. Excellent condition. $585 or best offer. 382-9779.

TAKE OVER EASY PAYMENTS on '60 Pontiac 2-door sedan, white and blue. GR 9-3586.

1963 SUNBEAM MINX, AS NEW. $1,750. Consider trade. 385-7195.

MUST SELL, 1961 AUSTIN 850, $525. 2005 Milton. EV 5-4008.

1957 ZODIAC, WELL CARED FOR. $475. 656-3142.

1961 CHRYSLER SEDAN, EXECUtive driven. 478-4233, 477-1784.

100 CARS FOR SALE

• GROWING WITH VICTORIA •
DAVID MOTORS LTD.
For Your Best Car Buy!

65 SUNBEAM Imp. 5,000 original miles. In showroom condition. PRICE $1395

65 FARGO ½-Ton Pickup and Camper. 625 miles on this unit costing over $4900 new. Balance of 50,000-mile warranty in effect. PRICE $3995

65 CHEV ½-Ton Pickup Long Box. With radio and Positraction, small canopy included. 6,000 one-owner miles. PRICE $2595

64 AVANTI. A classic car for the enthusiast. Supercharged, with console shift. Over $8900 new. PRICE $5295

64 VOLVO P1800S. Radio overdrive. Very low mileage. PRICE $3595

64 VOLVO 544 Sport. Fully equipped including radio. One owner. PRICE $2395

57 DODGE Suburban. Standard transmission. Very clean. PRICE $495

57 DODGE Royal 2-Door Hardtop. Big V8, automatic transmission, radio. Spotless $695

DAVID MOTORS LTD.
1101 Yates at Cook
EV 6-6168

SAUNDERS & HITCHMAN
PRESENT
ISUZU BELLETT
and
TOYOTA CROWN
TOYOTA 700 CARS
NEW AND USED CARS
NOW ON DISPLAY
TRADE-INS
64 SUNBEAM Imp $1195
62 RENAULT $1095
62 FALCON Station Wagon $1693
62 FORD Galaxie $1793
60 TRIUMPH Herald $196
59 CHEV. 4-door $1095
59 VAUXHALL Wagon $895
61 CHEV Station Wagon $1495
55 PONTIAC, for quick sale $493
Good selection priced around $200
Many Others to Choose From
Budget Terms Available.
SAUNDERS & HITCHMAN
2040 Cadboro Bay Rd.
383-7111-2

A A A A AND A A A A

'47 PLYMOUTH Sedan, one owner $125
57 STUDEBAKER Champion Sedan, fully overhauled $595
58 CHEV. Sedan, floor shift $695
61 PLYMOUTH Sedan V-8, automatic, radio $945
59 CHEV. Sedan Delivery $695
57 OLDS. Super 88 4-door hardtop $795
62 PONTIAC Sedan, automatic, 22,000 miles $1725
A & A CARMART
2644 Quadra St. EV 6-2712
CLARE ABBOTT

J. C. MOTORS LTD.
64 CHEVELLE wagon $2,595
63 MERCURY 2-door $2,295
62 OLDS hardtop $2395
61 METEOR sedan $1,495
60 CHEV automatic $1,495
60 VOLKSWAGEN, sun-roof $895
60 FRONTENAC sedan $1,095
60 CHEV. wagon, V-8 $1295
59 OLDS hardtop $1,795
59 PLYMOUTH sedan $795
58 PONTIAC sedan $895
57 MERCURY hardtop $895
57 CHEV. 2-door V-8 $895
58 BUICK, automatic $495
56 CADILLAC coupe $1,000
56 MONARCH hardtop $795
55 CADILLAC Fleetwood $895
837 Yates St. 384-0921

PANDORA MOTOR SALES
Formerly Unity Used Cars
64 GALAXIE 500 Convertible $2995
61 PONTIAC Laurentian, sedan $1495
61 OLDS 88 Convertible $1895
62 COMET 522 coupe $1795
63 GMC ½-ton, long box $1895
Many More to Choose From
ALL OFFERS CONSIDERED
NO DOWN PAYMENT ON APPROVED CREDIT
854 Pandora 388-5631

MUST SELL '62 FALCON
2-door, standard transmission, low mileage, radio, whitewall tires, de luxe trim. Heritage Burgundy colour. $1,395. 652-2568.

1952 CADILLAC COUPE DE VILLE, radio, automatic, power steering, etc. $395 or near offer. 2136 Wascana St. 382-2629.

PRIVATE — MUST SELL. GOOD black '59 Ford, V8, standard, 4 new tires. Clean inside. Accept trade or cash. Reasonable. 479-1079.

1964 PONTIAC PARISIENNE CUStom sports convertible. Bucket seats, console shift, power steering and brakes. $3,200. 385-4103.

1954 CHEV 2-DOOR HARDTOP. Power steering and automatic. One-owner car. 3800 Cedar Hill Road.

1957 CHEV 4-DOOR HARDTOP. $750 cash. Very good shape, like new. GR 8-2439.

'56 FORD AUTOMATIC, NEW tires, exceptional condition. Phone EV 5-2192 after 5.

NICE, CLEAN 1960 AUSTIN CAMbridge, $700. Can be financed. Ph. 478-1779.

'60 OLDS, SUPER 88, 4-DOOR hardtop, new tires, many extras, excellent condition; $1,850. 478-1126.

1958 ZEPHYR, SPEED TUNED—$800. Will accept trade. 1788 Haultain, EV 2-1937 after 6 p.m.

'56 CHEV. BEL AIR 2-DOOR HARDtop, radio and heater, $275, as is. Apply 1031 Cook St., weekdays.

1958 CHEV IMPALA SPORTS coupe, 283 cu. in., V-8, in good shape. Highest offer. EV 6-1283 evenings.

REPOSSESSED AUTOMOBILES from $17 per month. Acceptance Co. must sell. Credit Mgr., 388-5922.

SMALL CAR, AUTOMATIC
Redone motor, near perfect condition. 388-5922.

1948 DODGE, GOOD RELIABLE transportation, very good condition. $125. EV 2-3961.

CREDIT NOT ESTABLISHED YET? If you need a car, don't worry. 388-5902 or 479-8463.

54 OLDSMOBILE 88, AUTOMATIC. New battery, good tires. $275. Ph. EV 2-3380.

1940 FORD COUPE; CHEV V8. $800 or best offer. 658-5678.

'40 FORD 2-DOOR, FULL RACE motor, immaculate car. 1960 Neil St.

'60 CHEV. 2-DOOR FAMILY SEdan, $100 down and terms. GR 7-8638.

1965 VOLKSWAGEN, DE LUXE, fully equipped. Phone 382-5806.

1962 CORVAIR, QUICK SALE, CASH $1,200. 479-1043 after 6 p.m.

1962 T-BIRD, IMMACULATE, REAsonable. EV 5-5419.

— 1959 CONSUL SEDAN. GR 7-2356

100 CARS FOR SALE

P P P P P P P P P P P P P

PLIMLEY
ON YATES
VICTORIA'S
BEST BUYS

65 HEALEY SPRITE. Driven 3,000 miles. As new $1895

65 DATSUN 1600 Sport. Radio. Red finish, black interior. 2,000 miles $2495

65 VALIANT 2-Dr. 200. Radio. Low mileage $2495

10 STATION WAGONS TO CHOOSE FROM FROM $1000 TO $3000

63 RAMBLER Sedan. Radio, 6-cylinder. Pullmanized $1895

63 RAMBLER Sedan. Automatic, Radio 6-cylinder Pullmanized $1995

IF YOU CAN'T COME IN, PHONE US—WE WILL BE GLAD TO DEMONSTRATE THE AUTOMOBILE YOU CHOOSE AT YOUR HOME. NO OBLIGATION.

62 RAMBLER 400 Sdn. 6-cyl., o'drive, power brakes. A-1 $2095

61 VOLKSWAGEN Van. A-1 condition $1195

61 VAUXHALL Velox Sedan. Very clean $1150

60 HILLMAN Sedan. A steal $795

ALL CARS
WINTERIZED.
WRITTEN
WARRANTY.
NO DOWN
PAYMENT
ON GOOD RISKS.
NO PAYMENTS 'TIL
DEC. 15.
LOWEST TERMS
AVAILABLE

YOUR CAR IS HERE. THE NAME IS YOUR GUARANTEE.

57 PLYMOUTH $395
57 RAMBLER $395
55 STUDEBAKER $195
54 CHEVROLET $195
53 BUICK. Automatic $295
50 HILLMAN $99
52 MONARCH. Automatic $99

PLIMLEY
ON YATES
1010 Yates EV 2-9121

P P P P P P P P P P P P P

V V V V V V V V V V V V V

SPEEDWAY MOTORS
YATES
AT VANCOUVER

TEST DRIVE
A NEW
1966 50-H.P.
VOLKSWAGEN

* * *

64 FALCON 4-Door Sdn. 170 cu. in. six-cylinder motor. Beautiful red interior, belts, and only 19,000 miles. The perfect commuter for $2195

65 FORD Custom Six. Auto., tutone, whitewalls, belts and custom radio. An ideal family car $3150

63 VOLKSWAGEN De Luxe Sdn. Leatherette interior. 22,000 miles and just as clean as a whistle $1550

60 CHRYSLER Windsor. A beautiful car for your eastern trip. It has power brakes, power steering, good rubber and fresh paint. A prestige automobile for only $1695

60 RENAULT $745

64 VOLKSWAGEN Sunroof $1750

54 RAMBLER Sdn. $395

53 AUSTIN Sedan $375

62 VOLKSWAG'N $1050

63 VOLKSWAGEN 1500 Stationwagon $1995

* * *

HUNTERS' SPECIALS

58 VOLKSWAGEN Panel $895

60 ENVOY Wagon $1195

57 MORRIS Wagon $795

VOLKSWAGEN
HEADQUARTERS
FOR VICTORIA

EV 5-2415
USED CAR DEPT.
SPEEDWAY MOTORS

V V V V V V V V V V V V V

100 CARS FOR SALE

NATIONAL MOTORS
WHALE
OF A
DISCOUNT
S-A-I-L
ON THESE TOP TRADES !

65 CHRYSLER Windsor Convertible. Every conceivable luxury option is in this fine automobile, covered by balance of 5-year 50,000-mile warranty. Cost new $6000.
NOW $4895

62 SUNBEAM Rapier Convertible. 4-on-the-floor, bucket seats, radio, whitewalls, tutone.
NOW $1295

61 PLYMOUTH 4-Door Sedan, standard transmission, slant 6, heater, defroster, signals, finished in nice sky blue with matching interior.
NOW $895

52 G.M.C. 1-Ton Panel. Ideal for the hunter.
NOW $335

62 CORVAIR 4-Door Sedan. 2-tone. Very nice family car.
NOW $1270

57 DE SOTO Sportsman 4-Door Hardtop. Every conceivable option in this luxury car.
NOW $695

61 RENAULT Caravelle Sports Hardtop. 2-tone, bucket seats, 4-on-the-floor.
NOW $1015

64 STUDEBAKER 2-Dr. Sdn. 6-cyl., standard trans., finished in a nice metallic blue with matching blue interior.
NOW $1895

65 VALIANT 4-Door Sedan. Automatic trans., custom radio, seat covers, seat belts. Cost new $3050.
NOW $2592

BUYER BENEFITS !
- Reconditioned by experts
- Written Warranty
- Free Exchange
- Bonded Salesmen
- Top Allowance for Your Car
- Immediate Delivery

52 AUSTIN Sedan. Good reliable transportation.
NOW $245

61 AUSTIN 850 Station Wgn. 4-on-the-floor, bucket seats. Up to 50 miles to the gallon.
NOW $760

59 BORGWARD Station wagon, good, rugged unit, going at wholesale.
NOW $248

60 BUICK Le Sabre 4-Door Sedan. Custom radio, whitewall tires, chrome trim rings. A luxury automobile in every respect.
NOW $1395

59 CHEVROLET 4-Dr Family Sedan. 6-cylinder, standard trans., heater, defroster, signals.
NOW $845

59 TRIUMPH 4-Door Sedan. Nice second car.
NOW $335

63 VOLKSWAGEN De Luxe 2-Door. Heater, defroster, signals.
NOW $1195

* * * * * *

9 ONLY
BRAND NEW
'65 VALIANTS
Save up to $700

11 ONLY
BRAND NEW
'65 DODGES
Save up to $800

3 ONLY
BRAND NEW
'65 CHRYSLERS
Save up to $1,000

* * * * * *

56 HILLMAN Sedan. Good reliable transportation.
NOW $250

59 FORD Sedan. 6-cylinder, standard trans., custom radio.
NOW $845

59 STUDEBAKER Lark. 2-Door Sedan. 6-cylinder, standard trans, good reliable unit.
NOW $420

64 CHEVROLET Convert. V8, automatic trans., custom radio, power brakes and top. Finished in nice Osage Blue.
NOW $3240

NATIONAL MOTORS
On YATES, EV 4-8174
Over ½ a century
"The Most Respected Name in the Automobile Industry."

VERY CLEAN 1959 VAUXHALL Cresta de luxe sedan. Cutom radio, whitewalls, snow tires. $695 cash or will trade up to newer compact automatic. Phone 477-4408.

'63 COMET 2-DOOR SEDAN, V-8, stick, over $700 spent on extras. 2,400 miles, reduced price $3,150. EV 3-9953.

'54 BUICK CENTURY, 1 OWNER. 39,000 miles. Perfect condition. Must sell. $995. EV 8-4785.

1957 PONTIAC, 4-DOOR SEDAN, Standard 6. Good condition. $800. GR 8-3677.

100 CARS FOR SALE

IF YOU'RE
LOOKING
FOR A
CAR
LUCKY
LUCKY
YOU !
TOP-QUALITY
USED CARS
AT
VICTORIA'S
LOWEST PRICES

51 VANGUARD
SALE PRICE $165
No Down Payment
$11 PER MTH.

53 AUSTIN A40
SALE PRICE $236
No Down Payment
$15 PER MTH.

56 ANGLIA
SALE PRICE $373
No Down Payment
$18 PER MTH.

56 MORRIS St. Wgn.
SALE PRICE $444
No Down Payment
$20 PER MTH.

56 AUSTIN A50
SALE PRICE $393
No Down Payment
$19 PER MTH.

56 ZEPHYR
SALE PRICE $393
No Down Payment
$19 PER MTH.

57 HILLMAN St. Wgn.
SALE PRICE $595
No Down Payment
$27 PER MTH.

57 ZEPHYR
SALE PRICE $666
No Down Payment
$29 PER MTH.

58 VANGUARD Ensign automatic trans.
SALE PRICE $444
No Down Payment
$20 PER MTH.

58 VAUXHALL Victor
SALE PRICE $444
No Down Payment
$20 PER MTH.

PAYMENTS INCLUDE 5%
SALES TAX, TRANSFER
AND REGISTRATION
MAKE NO PAYMENTS
TILL NEXT YEAR

58 TRIUMPH St. Wgn.
SALE PRICE $444
No Down Payment
$20 PER MTH.

58 VOLKSWAGEN
SALE PRICE $553
No Down Payment
$24 PER MTH.

58 AUSTIN A55
SALE PRICE $494
No Down Payment
$22 PER MTH.

58 MERCEDES 180
Diesel Sedan
SALE PRICE $666
No Down Payment
$29 PER MTH.

59 MORRIS Oxford Station Wagon
SALE PRICE $666
No Down Payment
$29 PER MTH.

59 VOLKSWAGEN Convertible, custom radio
SALE PRICE $731
No Down Payment
$32 PER MTH.

59 VAUXHALL St. Wgn.
SALE PRICE $696
No Down Payment
$30 PER MTH.

59 AUSTIN A95
Fully automatic
SALE PRICE $888
No Down Payment
$38 PER MTH.

60 HILLMAN Minx
SALE PRICE $777
No Down Payment
$33 PER MTH.

62 AUSTIN 850
SALE PRICE $995
No Down Payment
$43 PER MTH.

OVER 150
TOP-QUALITY
USED CARS
ON DISPLAY
AT
ENSIGN MOTORS
GIANT
USED CAR
SUPERMARKET
930 Yates St.
386-2411 Wide Open 9-9

100 CARS FOR SALE

IF YOU'RE
LOOKING
FOR A
CAR
LUCKY
LUCKY
YOU !
TOP-QUALITY
USED CARS
AT
VICTORIA'S
LOWEST PRICES

52 FORD St. Wgn.
SALE PRICE $292
No Down Payment
$16 PER MTH.

54 CADILLAC
SALE PRICE $392
No Down Payment
$19 PER MTH.

55 CHEV Sedan Delivery
SALE PRICE $333
No Down Payment
$16 PER MTH.

56 STUDEBAKER
SALE PRICE $393
No Down Payment
$19 PER MTH.

56 DODGE
SALE PRICE $494
No Down Payment
$22 PER MTH.

57 DODGE
SALE PRICE $555
No Down Payment
$24 PER MTH.

57 METEOR
SALE PRICE $777
No Down Payment
$34 PER MTH.

57 PLYMOUTH St. Wgn.
SALE PRICE $666
No Down Payment
$29 PER MTH.

57 MERCURY Hardtop
SALE PRICE $838
No Down Payment
$36 PER MTH.

57 CHRYSLER
SALE PRICE $838
No Down Payment
$36 PER MTH.

ASK ABOUT
ACCIDENT AND SICKNESS
INSURANCE ON ALL
TIME CONTRACTS

58 CHEVROLET
SALE PRICE $767
No Down Payment
$34 PER MTH.

58 PLYMOUTH Belvedere
Fully power equipped.
SALE PRICE $898
No Down Payment
$38 PER MTH.

58 METEOR
SALE PRICE $888
No Down Payment
$38 PER MTH.

59 RAMBLER Classic
SALE PRICE $767
No Down Payment
$33 PER MTH.

59 STUDEBAKER
SALE PRICE $795
No Down Payment
$34 PER MTH.

59 EDSEL
SALE PRICE $898
No Down Payment
$38 PER MTH.

59 FARGO Pick-up
SALE PRICE $696
No Down Payment
$30 PER MTH.

59 METEOR
SALE PRICE $888
No Down Payment
$38 PER MTH.

59 FORD Station Wagon
SALE PRICE $1099
No Down Payment
$48 PER MTH.

59 DODGE Station Wagon
SALE PRICE $989
No Down Payment
$43 PER MTH.

OVER 150
TOP-QUALITY
USED CARS
ON DISPLAY
AT
ENSIGN MOTORS
GIANT
USED CAR
SUPERMARKET
930 Yates St.
386-2411 Wide Open 9-9

100 CARS FOR SALE

SEE
MORRISON'S
ON
DOUGLAS
!!!!!!!!
The Volume Dealer
Has The Best Buys !
DEAL NOW !

65 CHEVROLET
Impala Convertible, fully power equipped. Reg. $4195.
NOW $3895

65 CHEVELLE
Sedan, automatic drive, radio, heater, signals. Reg. $2998.
NOW $2795

65 OLDSMOBILE
Delta 88, 4-door hardtop, fully power equipped. Reg. $4395.
NOW $4195

65 CHEVROLET
Impala 4-door hardtop, fully power equipped. Reg. $3595.
NOW $3395

65 CORVAIR
Monza Coupe, radio, heater, signals, whitewalls. Reg. $2995.
NOW $2795

NO ONE ANYWHERE
SELLS FOR LESS THAN
MORRISON'S !

64 OLDSMOBILE
Super 88 4-door hardtop, fully power equipped. Reg. $3695.
NOW $3495

64 CHEVROLET
Impala 4-door hardtop, fully power equipped. Reg. $3195.
NOW $2995

64 OLDSMOBILE F85
Sedan, automatic, radio, heater, signals, whitewalls. Reg. $2895.
NOW $2695

64 PONTIAC
Sedan, heater, signals. Reg. $2695.
NOW $2495

64 CHEVELLE
Sedan, V8, automatic, radio, heater, signals, whitewalls. Reg. $2595.
NOW $2395

Best Buyer Benefits With
MORRISON'S
"PEACE-OF-MIND"
PACKAGE

- All Cars Safety-Laned
- GM Reconditioning
- All Cars Clearly Priced
- 30-Day 50-50 Warranty on All Cars Over $995
- Free Life Insurance
- 15-Day Exchange Privilege if major repairs become necessary
- Free 6-Month Lubes
- 6-Month 15% Warranty
- No Down Payment to good credit risk

63 BUICK
Le Sabre, fully power equipped. Reg. $2695.
NOW $2495

63 ACADIAN
Sedan, radio, heater, signals. Reg. $1895.
NOW $1695

63 FALCON
STATION WAGON
Radio, heater, signals, whitewalls. Reg. $1895.
NOW $1695

63 AUSTIN-HEALEY
SPRITE
2 tops. Reg. $1595.
NOW $1395

63 CHEVY II
Nova Sedan, automatic, radio, heater, signals, whitewalls. Reg. $1995.
NOW $1795

63 CORVAIR
Monza Coupe, automatic, heater, signals. Reg. $1995.
NOW $1650

62 CHEVROLET
Sedan, heater, signals, lic. 39980. Reg. $1695.
NOW $1495

PRICES SLASHED !
MORE IN TRADE

62 JEEP
Heater, signals. Reg. $895.
NOW $795

62 CHEV ½-TON PICKUP
Heater, signals. Reg. $1695.
NOW $1495

62 CHEVY II
Nova, radio, heater, signals. Reg. $1795.
NOW $1595

62 PONTIAC
Sedan, heater, signals. Reg. $1795.
NOW $1595

62 FALCON
Sedan, radio, heater, signals. Reg. $1695.
NOW $1395

62 FORD FAIRLANE
V8, radio, heater, signals, whitewalls. Reg. $1895.
NOW $1695

EASY TERMS !
NO PAYMENTS UNTIL
LATE DECEMBER

61 CHEVROLET
Sedan, heater, signals. Reg. $1495.
NOW $1295

61 METEOR
Radio, heater, signals. Reg. $1295.
NOW $895

61 ROVER
Sedan, automatic, radio, heater, signals. Reg. $1995.
NOW $1695

61 STUDEBAKER
STATION WAGON
Overdrive, heater, signals, whitewalls. Reg. $1295.
NOW $995

61 ZEPHYR
Sedan, heater, signals, whitewalls. Reg. $1095.
NOW $895

61 AUSTIN
Sedan. Reg. $998.
NOW $695

61 DODGE
Sedan, heater, signals, whitewalls. Reg. $1095.
NOW $995

60 PONTIAC
Sedan, heater, signals, whitewalls. Reg. $1295.
NOW $1095

60 CORVAIR
Radio, heater, signals, whitewalls, lic. 47820. Reg. $1095.
NOW $895

SAVE MORE AT THE
VOLUME DEALER
MORRISON
CHEVROLET-OLDSMOBILE
LTD.
3050 DOUGLAS ST.
AT FINLAYSON
385-5777

100 CARS FOR SALE

H H H H H H H H H H H H H

HOUSTON CAR-O-SELL
FALL CLEARANCE OF ENTIRE INVENTORY CONTINUES

PRICED TO SELL NOW
All reasonable offers will be considered

65 FALCON sedan, automatic, new $2,795
63 PONTIAC, automatic, beauty $1,995
63 FORD, 9-passenger country wagon $2,195
63 ACADIAN station wagon, 4-door $1,595
63 ACADIAN Beaumont sedan, automatic $1,595
63 FALCON 2-door, standard, wagon $1,795
63 PONTIAC Catalina 2-door hardtop, import $2,995
61 VOLKSWAGEN de luxe, tops $995
60 FORD Zephyr, overdrive $595
60 HILLMAN Husky wagon, like new $745
58 VOLKSWAGEN de luxe sedan $695
58 THUNDERBIRD, a real special $1,895
NEW DATSUN 1500 sports convertible $2,295

A large selection of all makes and models to choose from

Top allowance for Trades: Terms To Suit You.

2018 Quadra 382-3523

H H H H H H H H H H H H H

1955 MERCURY 2-DOOR HARDTOP. Offers. 656-3328.

1940 FORD COUPE, WARN FLAThead. Offers. 477-479.

1951 NASH, BEST OFFERS. GR 9-3260.

1954 METEOR 2-DOOR, FAIR CONdition. $75. 656-2784.

AUSTIN DEVON, 1952, GOOD transportation. $85. GR 9-4707.

SACRIFICE—NICE 1955 PONTIAC, V8, automatic, radio. $395. 388-4788.

1949 AUSTIN, GOOD CONDITION. Offers. 842 Selkirk.

1952 DODGE, GOOD BODY, CUStom radio, $90. 384-7525.

'65 GALAXIE 500 XL, ALL EXtras. Sacrifice. 384-4927.

'64 CHEVELLE MALIBU V-8, 4-speed. $2,795. 479-1286.

1956 FORD STATION WAGON, $345 or best offer. EV 3-4392.

'55 METEOR V-8 AUTOMATIC, good condition. 386-6666.

1955 DESOTO, RUNNING CONDItion. What offers? EV 3-1426.

1957 PONTIAC, GOOD CONDITION. $550. 385-6289.

CHEV - POWERED 1940 FORD coupe. 656-5678.

'59 PONTIAC SEDAN, AUTOMATIC, $100 down and terms. GR 7-2825.

1962 BEDFORD VAN, $350, AS IS. Young's Automotive, 3238 Douglas.

101 FOREIGN IMPORT AND SPORT CARS

65 SUNBEAM MINX, PURCHASED July 30th, 1965. One European trip only. Immaculate. First $1,700 takes. EV 5-7135.

1963 FIAT SPYDER, RADIO, ONLY 19,000 miles. Motorcycle or small car accepted in trade. Terms. 385-4178.

CLASSIC MK-V JAGUAR, NEW motor, new tires, new brakes, needs paint. Offers. 385-0409.

MUST SELL, '59 SUNBEAM CONvertible, very well kept. Terms to responsible party. EV 2-8001.

105 TIRES

$1 DOWN
$1 A WEEK
Buys a New Goodyear Tire
See us for Brake Relining, Wheel Alignment, Shocks and Mufflers. Easy Easy Terms

VICTORIA TIRE LTD.
Government at Herald EV 2-6184

ANDY AND JACK offer
25% OFF
NEW TIRES ANYTIME!
FRANCIS BATTERIES & TIRES LTD.
2150 Blanshard St. EV 3-7082

ALL SIZES USED TIRES
Guaranteed, from $2.95, E-Z terms.
B. F. Goodrich Tire Store
Fort at Blanshard EV 3-7541

SNOW TIRES, TUBELESS, 670x15, used 1 winter, $20 the pair. Phone GR 9-4006.

2 NYLON WHITEWALLS 800x14 snow tires, $20. GR 9-2872.

26-70, 700.13 SNOW TIRES WITH rims, $65 or best offer. 382-3740.

106 TRUCKS

FOR SALE—1957 CHEV CAB-OVER 3-ton, 23 cu yd dump truck; 1950 Land Rover, as is; 1 army-type Jeep; 1956 GMC cab-over, V-8; 1952 Morris pickup; 1956 Ford panel. Open to offers. Apply Oakcrest, 3475 Quadra, Meat Dept., Sunday or evenings phone EV 4-7087.

1964 G.M. ½-TON PICKUP, LIKE new. 12,000 miles. New heavy-duty truck tires, 8-ft. box. Quick sale $2,195. EV 3-3657.

1961 CHEV. 1-TON FLAT DECK. Clean and in good condition; 1956 Chev. ½-ton pick-up; 1960 GMC 3-ton flat deck. GR 9-6721.

1964 MERCURY HALF-TON PICKup. Custom Cab, long box, V-8, 4-speed transmission, heater, Positraction. 382-9800; 477-2084 eves.

'61 FORD TILT-CAB 700 C AND C. George Eng Truck Sales Ltd. 940 Hillside 385-3054

FOR SALE — 1965 CHEVROLET Sportvan, complete with seats and automatic transmission. 656-3451.

1965 LONG BOX HEAVY-DUTY pickup, for camper use. 478-4233, 477-1784.

WE HAVE A SELECTION OF used and demo 4-wheel-drive Jeeps in stock. 478-4233, 477-1784.

54 DODGE ½-TON WITH HOMEmade camper. Complete with stove and tank. 477-8698.

1950 G.M.C. ½-TON, DE LUXE cab, radio, $250. Phone 388-6124.

'57 VOLKSWAGEN VAN, NEW MOtor, good condition, $550. 656-2828.

'49 SEDAN DELIVERY (HUNTER'S Special), $125. EV 2-9761.

1960 CHEV. ½-TON PICKUP, SHORT stepside box. $975. Call EV 3-0812.

'62 MERCURY ¾-TON, 3-SPEED transmission. 1565 Belcher Ave.

1948 FARGO PICKUP TRUCK. 652-2046.

1965 FORD PICKUP, 2 WINTER tires, 8,000 miles. $2,000. 385-6918.

1954 HALF-TON PICKUP, A-1 condition. 879 St. Patrick St.

107 PARTS, ACCESSORIES

OUR NEW LOCATION
2150 Blanshard Street
Your Car's "Heart" is the
BATTERY
For a strong sure start every time Get an "ACME"
12-VOLT BATTERY
$12.75 Ex.
Delivered and Installed
FRANCIS BATTERY & TIRES LTD.
Retreading Specialists
EV 3-7087

'38 FORD TUDOR, LOWERED, NO engine or transmission, $100; '53 Olds motor and transmission, $125; '56 Olds 4.10 rear end, $15; reversed Buick rims, $3 each; early Ford running gear parts. 652-2409, Dave.

1952 MORRIS MINOR CONVERTible. Last chance. All parts for sale. Must be sold. Come and make an offer, you may be surprised. 356 Cotlow. GR 8-4308.

RINGS, BEARINGS, GASKETS, EXchange brake shoes; Drum turning, pin fitting, valve work.
CORDS PISTON RINGS
at 834 Johnson Street 383-0011

LARGE STOCK OF PLASTIC SEAT covers. Custom built. $17.85. Sandy's Auto Parts, 1023 View St. EV 5-4478.

1958 METEOR RIDEAU, BODY excellent, engine useless. Offers over $100. EV 6-6527.

WANTED — OLDS STARTER, change over adapter. Cash. Phone 385-6840.

'38 OLDS MOTOR AND TRANSmission. Complete, $80. GR 8-6661.

WANTED: PRE - 48 FORD 4:11 rear end. EV 3-0428.

WILL HAUL AWAY OLD CAR bodies. $4. 479-7300.

107 PARTS, ACCESSORIES

LANGFORD AUTO WRECKERS
1074 GOLDSTREAM GR 8-2369

FOR PARTS, '51 AND '49 FORD. GR 7-1137 after 5 p.m.

'57 BUICK SPORTS. EV 3-4818.

1958 CADILLAC 4-BARREL CARburetor and manifold, $30. EV 3-8580.

108 AUTO REPAIRS, SERVICE, TOWING

Another Great Money Saving Special from . . .
NATIONAL MOTORS
BRAKES RELINED
Limited Time Only
$21.95
Reg. $29.95
Includes all parts and labor.
ALL MAKES — MOST MODELS
Save over $8.00 and drive in safety with this great special!
Just compare the complete service we give you
- Reline all 4 wheel brakes with Chryco Bonded linings
- Inspect wheel cylinders and front wheel bearings
- Test master cylinder
- Inspect and clean out brake drums
- Adjust brakes
- Adjust parking brake where applicable

ALL CHRYCO PARTS BACKED BY CHRYSLER NATIONAL WARRANTY
For Fast, Efficient Service
NATIONAL MOTORS
(Victoria)
819 YATES ST. EV 4-8174

COMPLETE AUTO REPAIRS. Reasonable terms, on time. DOWMANS SERVICE. 724 Johnson St.

TRANS-WILL AUTOMATIC TRANSmission specialists. EV 4-2851. Rebuilt auto transmissions from $69.95; tune ups from $11.95.

FAST, TOP QUALITY RADIATOR repairs, body work and painting at Morrison Chevrolet-Oldsmobile Ltd., 3050 Douglas at Finlayson 385-5777

112 CARS AND TRUCKS WANTED

$ $ $ $ $ $ $ $ $ $ $ $ $ $
KASH FOR YOUR CAR
Phone KEN anytime.
SUBURBAN MOTORS
386-6131
$ $ $ $ $ $ $ $ $ $ $ $ $ $

Good, clean
CARS AND TRUCKS WANTED
Cash in 5 Minutes!
—PLIMLEY—
1010 Yates St.

WE NEED COMPACT AND BRITISH CARS. CASH IS NO PROBLEM
CAPRI MOTORS LTD.
980 Yates EV 5-2812

CASH FOR COMPACTS
JOE PHILP AUTO SALES
1518 PANDORA 384-8311

WANTED, ½-TON PICKUP, '61, '62, G.M.C. or Chev. V8 or big 6. Long box. Have 59 Consul as part payment or cash. GR 7-2366.

VOLKSWAGEN WANTED FOR second car. Must be in top shape, condition more important than age. Cash deal. EV 4-6522.

MY '57 V8 STICK SHIFT PLYmouth for Vauxhall or Morris Minor. Even trade or sell very reasonable. 385-7361.

MY SON IS A PARAPLEGIC. WE need a 2-door sedan car reasonable. Can you help? Please phone price to 479-2278.

CARS AND TRUCKS WANTED. Cash, consignment or trade. Mr. Van Veen. EV 5-5441.

CASH FOR CLEAN CARS
HOUSTON MOTORS. 382-3523
2018 QUADRA

TOP CASH FOR GOOD CARS
A & A CARMART
3044 Quadra opp. Safeway EV 6-2712

113 TRAILERS, MOBILE HOMES, TRAILER PARKS

T T T T T T T T T T T T
TRIANGLE TRAILER SALES
PROUDLY PRESENTS
CHAMPION for '66
Now on display, 52'x10'—2-bedroom. A must for you to see before you purchase any mobile home. New and used mobile homes from $50.95
3485 Trans-Canada Highway
Phone 478-1774
T T T T T T T T T T T T

TOTE-EM TRAILER SALES
SPECIAL
36 FT., 2 BEDROOM.
FRONT KITCHEN. De luxe color appliances. Dupont "501" nylon w/w carpet in living room and hall $7450
6 MILES N. ON HIGHWAY 1
478-1041

BUILD A HOUSE TRAILER OR CAMPER
* Plans * Trailer Chassis and Brakes * Aluminum * Plywood * Windows * Vents * Doors * Insulation * Hardware * Appliances * Propane equipment * Electrical and Plumbing Supplies * Bronze King Water Lines * Caulking * And Other Components * See Our Display, Stocks Carried.
S. J. PEDEN LTD.
2853 Quesnel St. Phone 386-3464

BOB'S TRAILER SALES
1962 Aristocrat Landliner $2950
1965 Aristocrat 19 ft. Landliner, as new, many extras, 4 cubic ft. gas and electric fridge. Don't wait for '66 higher prices. Reg. $4295; NOW $3750
Good stock of mobile homes. Travel trailers. Parts, hitches, furnace, propane.

DOMINION MOTORS
EV 5-5012 1812 Douglas
12 ft., 1963 Aristocrat Lil Loafer, overhead bunk, sleeps six, propane stove with oven, fully cushioned, in immaculate condition at only $1395.

CAVEMAN CAMPERS
SALES, SERVICE and RENTALS
Trailer and Camper Repairs

1960 BEDFORD DORMOBILE caravan, like new, 39,000 miles, sleeps 4, double or single; stove, sink. Bargain, $1,655. EV 3-8073.

50' MOBILE HOME, FULLY FURnished. Together with 10'x22' Cabana, on landscaped space in rustic setting. 478-3396.

WANTED, USED 8 WIDE TRAILER, up to 40'. Immediate cash. Victoria Press, Box 258.

8' OVER-THE-CAB FACTORY built camper, sleeps 5, $800. 3992 Bow Road. GR 7-3660.

UTILITY TRAILER REDUCED
Al's Bay at Catherine. 383-8233

14' CAMPING TRAILER, REAsonable. 382-5316.

CAMPERS AND TRAILERS FOR rent. 665 Treelank Rd. off Aral Rd.

116 HOTELS

REASONABLE RATES NOW IN vogue at the Royal Olympic Hotel. Comfortable, warm and excellently serviced accommodation. Fireproof. Phone EV 4-1187 or apply 642 Johnson St.

120 ROOM AND BOARD

LARGE BED-SITTING ROOM FOR elderly lady. With board and care. 383-2784.

PLEASANT ROOM, YOUNG MAN. Parking. Near bus. 388-5077.

CRAIGMYLE — 1037 CRAIGDARroch Rd. Hot and cold water. EV 5-9081

WORKING MEN, WALKING DIStance. EV 4-6063.

SINGLE ROOM, GOOD HOME cooking. 386-3940.

ROOM AND BOARD
Telephone 382-6852

ROOM AND BOARD, 819 WALKER St. 383-0277.

ROOM AND BOARD FOR MEN. Close in. Reasonable. 388-4550.

ROOM AND BOARD, NEAR PARliament Buildings. EV 2-0931.

GOOD ROOM AND BOARD FOR men. Laundry. EV 3-8700.

ATTRACTIVE ACCOMMODATION, suit refined businessman. EV 6-2317.

LADY WANTS ROOM AND BOARD in nice home, Oak Bay. EV 5-7064.

120 ROOM AND BOARD

GONZALES GUEST HOUSE
347 FOUL BAY RD. 385-1238
Secluded tudor house with sea view. Homelike meals and accommodations with spacious Lounge, TV. Moderate rates for single or couples. Bus.

COLONIAL INN
Offers all the comforts of home with hotel service at reasonable rates with or without meals. Close to city centre and park. Ample free parking. 270 Government. EV 4-7151.

WANTED, ROOM AND BOARD FOR sister (working girl) and brother (high school student) in Fairfield or Mt. View senior secondary school district. Furnished or unfurnished. 384-6375.

EXCELLENT ACCOMMODATION in a gracious home for retired people, semi or private bath. Only the most discriminating need apply. 383-9651.

ROOM AND BOARD, PRIVATE home, sea view, good food, working man. Would consider active retired gentleman, non-smoker please. 385-4043.

VACANCIES AT ROCCABELLA boarding house, 777 Blanshard. Excellent food, comfortable rooms, maid service, large garden, walking distance to city. 385-9050.

DE LUXE ACCOMMODATION
Single, double, private with bath, Full or part board.
Phone 388-7086

ROOM AND BOARD, CLOSE TO bus, shipyards and Parliament Buildings. Home privileges. 432 Powell St. 388-4382.

SEMI-PRIVATE FOR ELDERLY lady. Price reasonable. Warm, bright. Best of food, care as needed. Victoria Press, Box 226.

"HAYWARD HOUSE," 1008 VANcouver. Comfortable beds, laundry, home cooking, cablevision. Businessmen. $80 per month. 385-9253.

ROOM AND BOARD, FAMILY home. Young girl preferred. Burnside area. 383-2701.

WORKING GIRL OR STUDENT IN new home. Abstainer only. Price low. 477-3808.

DE LUXE BOARDING HOUSE. Cablevision TV lounge; parking; lunches packed. Close in. EV 3-5684.

ROOM AND BOARD IN A PRIVATE home on Gorge Road West. Pleasant surroundings. EV 2-9044.

COLLEGE MAN OR YOUNG working man, modern home, good food. $80. 479-6368.

SINGLE ROOM AND BOARD, also lovely basement suite with board. 386-0050.

121 ROOMS TO RENT

ALBANY HOTEL, 1020 GOVERNment St., 384-4349. Clean sleeping rooms from $5.50 weekly. $30 monthly. B.C. Land

MEN ONLY — FAIRFIELD, TV each room. All privileges. Phone 385-7178 Saturdays and Sundays.

NICE FURNISHED BED-SITTING room for 1 or 2 gentlemen. 916 Johnson. EV 4-5044.

MODERN SLEEPING ROOM FOR young lady in quiet home with young family. 383-3837.

SLEEPING ROOM, KITCHEN privileges, James Bay. 384-9619.

NEAR JUBILEE, KITCHEN PRIVIleges. EV 2-5980 after 4:30.

ROOMS FOR RENT, IDEAL FOR two. 383-2958 before 6.

ROOMS TO RENT, ALL SUPPLIED. 815 Queens. EV 3-4818.

NICE BEDROOM, $30, MEN only. EV 3-3256.

NICE LARGE BED-SITTING, COOKing facilities, non smokers. EV 6-1887.

1335 STANLEY AVE., APT. 2, room for rent. Kitchen privileges.

123 CONVALESCENT, REST HOMES, PRIVATE HOSPITALS

LIND CLIFF RISE — ALL THE comforts of home with the best of care. EV 5-2871.

COLLINSON LODGE
Clean, warm, main floor. Private or semi-private. EV 5-1814.

125 HOUSEKEEPING ROOMS TO RENT

SCOTT APARTMENTS
We cater to middle-aged and elderly tenants. Our rooms are bright and extra large. Fully furnished for light housekeeping. Hot and cold water and gas ranges in all rooms. With or without private bath. $8 to $11 weekly. EV 2-1221.

RITZ HOTEL
710 Fort Street EV 3-1021
Large, bright, convenient housekeeping rooms and suites for rent. Near Eaton's, Safeway, and with elevator service. Day, week or month. Call anytime.

HARRIS GREEN APARTMENTS, self-contained furnished suite, dishes and linen, also housekeeping room and sleeping room. Off-street parking. 385-9090. 921 Pandora.

HEART OF THE CITY
Clean, warm, respectable rooms. Reasonable rates.
THE YORK
711 Johnson EV 5-9029

NEW MANAGEMENT, ALL ROOMS renovated at 1205 Fernwood, with sinks, furniture and hot-water heat, at $40, $42 and $45 for permanent guests. Ph. EV 3-3650 or GR 9-3301.

WARM, CLEAN, BED-SITTING room and kitchenette, all utilities included. Jubilee district. 1777 Bay St. 386-5364.

SUNNY 2-ROOM UPPER SUITE, sink, range. $35, all found. Cathedral area. Ph. GR 9-3637 or apply 1011 McClure St.

HOUSEKEEPING ROOM FOR working men, everything supplied. Fairfield area. $65 monthly. Ph. EV 2-7464.

WARM FRONT ROOM, RANGette, sink, fridge. Suit retired gentleman. $40 a month. 737 Vancouver St. EV 5-2737.

2 SINGLE ROOMS AND ONE 2-room suite. Automatic heat and hot water, fridge, stove. $20, $30, $45. 560 John St., near Victoria Press.

CLEAN, COMFORTABLE, QUIET. Community kitchens. Downtown location. Devonshire House. 750 Fort. EV 5-9123.

WARM AND COMFORTABLE front room, main floor, range, sink, etc. Cathedral area. Quiet lady. 386-2082.

RETIRED BACHELOR WILL RENT room or maybe share 4-room all-electric home to business person. 3 blocks from city hall. EV 4-2367.

SMALL FURNISHED ROOM, $28, half block from Jubilee Hospital. 1720 Denman. 382-9813.

LADIES' GROUND, NICE, QUIET, warm. Bedsitting, kitchen, bedroom. EV 5-1148.

HOUSEKEEPING ROOMS TO RENT, gentlemen. $30, $35. 1328 Esquimalt Rd. Phone EV 5-9656 evenings.

2 ROOMS AND KITCHENETTE, heat and water supplied, $55. Michigan St. EV 3-7807.

BRIGHT, WARM ROOM, STOVE and fridge, private bath, $40. EV 6-6255 or EV 4-3087.

LIGHT HOUSEKEEPING ROOMS, own bath and shower, business persons, on bus route. Phone EV 5-6451.

NICE LARGE FURNISHED HOUSEkeeping room, fridge, linen, dishes, close in, $30. EV 2-4946.

HOUSEKEEPING ROOM FOR rent. 384-2304 mornings or 382-7634 after 5 p.m.

LOVELY BED-SITTING ROOM IN quiet, clean house. Lake Hill. $40. 385-8461.

LARGE ROOM, SINK, FRIDGE, nicely furnished. All found. Phone EV 5-0679.

ROOM AND KITCHENETTE, AUTOmatic hot water, oil heat, $1 a day. 910 Market St. EV 6-1567.

LOVELY ROOM WITH SINK, fridge, and private entrance. $40. EV 5-7352. EV 2-2798.

UNIVERSITY AREA, MODERN home, very convenient. Housekeeping or sleeping rooms. 477-4798.

LIGHT HOUSEKEEPING ROOM for rent. Middle-aged working lady preferred. 382-8665.

CLEAN, BRIGHT FRONT BEDsitting room with gas range. Near Jubilee Hospital. $30. EV 2-8323.

WARM AND CLEAN, WITH SINK. Near park. $30 p.m. to quiet person. 477-2223. Island Homes Ltd.

2 ROOMS UPSTAIRS, $35. QUIET woman preferred. 385-6217. 1035 Oliphant St.

2 ROOMS, FRIDGE, $47.50, WORKing person. EV 2-3334.

BEDSITTING, KITCHENETTE, UPstairs. Quiet elderly lady. 1234 Fort.

BRIGHT ROOM, KITCHENETTE, all found, quiet. 1623 Belmont.

SLEEPING OR HOUSEKEEPING. Bachelor. $6 per week. 382-4360.

125 HOUSEKEEPING ROOMS TO RENT

CLEAN, OWN KITCHEN AND sink. All found. 1607 Johnson.

$36 — COOK-FAIRFIELD AREA. EV 5-7825.

QUIET ROOM ON MAIN FLOOR. 1054 Princess. EV 4-5485.

BRIGHT ROOM, ALL FOUND, sink, fridge, central. EV 5-2354.

LARGE ROOM IN TOWN, COSY, ALL FOUND. 1417 DOUGLAS.

2-ROOM BACHELOR SUITE, FURnished. EV 4-8011.

ROOM WITH BALCONY, FRIDGE. Quiet. 1157 Johnson.

126 HOUSEKEEPING ROOMS WANTED

FURNISHED HOUSEKEEPING room for working mother; also babysitter wanted, 5 days a week. Hillside-Fernwood area. 478-3377.

128 APARTMENTS TO RENT FURNISHED

ROYAL VICTORIAN MOTEL
Low winter rates, ultra modern 1-br suites, electric heating, fully furnished, bus at door, maid service if required. TV and phone supplied.
230 Gorge Rd. East 385-5771

VICTORIA MOTOR COURT
REASONABLE WINTER RATES
Fully furnished. Close-in, on bus line. Maid services weekly. Television. 90 Gorge Road West. Ph. EV 4-9432.

UNHAPPY WITH YOUR ACCOMMODATION?
TRY THE
CASA LINDA MOTEL
Delightful 2-bedroom, 2-bathroom, fully furnished suite, available. All electric kitchen, large living room. Heat, light, water and linens included. Phone 478-1381.

CITY TRUST
Apartments for rent near beautiful Willows Park, full sea view, one- or two-bedroom suites. Your rent includes everything except telephone. Call 383-2523 or 383-4141.

SAN SEBASTIAN MOTEL
LOW WINTER RATES
Close-in, on bus line. Fully furnished, television and telephone. 51 Gorge Road West. 386-8511.

BEACH DRIVE, OAK BAY, SUITE fully furnished, TV cable, and telephone. Overlooks large garden with uninterrupted sea view. Large bedroom, living room, kitchen and bath. Will sublet for 6 months. $147.50. Rent includes 2 hours cleaning each week. Phone EV 4-5834.

DE LUXE—LINDEN AVE.
Fully furnished, linens, dishes, private bath. Separate entrance. Suitable 2 sharing, $120 month. 385-5542.

SPACIOUS BACHELOR SUITE, new building near Parliament. Enclosed heated pool and sauna. Underground parking. 386-1312. The Queen Victoria Inn.

DE LUXE 1-BEDROOM SUITE, also bachelor, 3 minutes city centre. Adults only. Weekly and monthly rates. C & E Motel. 474 Gorge Rd. E. 385-9881.

966 CRAIGFLOWER, LARGE 2-RM suite plus kitchenette. Utilities included, $80. Also 1-room apartment, utilities included, $40. 384-8880 or 382-2843.

ONE BEAUTIFULLY FURNISHED apartment, $125 plus electric; also smaller apartment, $80, everything included. Olde England Inn. EV 2-8311.

B.C. LAND RENTALS
1030 Terrace Ave.—Fully furnished, spacious 2-BR suite, Nov. 1. References required. $110.
922 Government Street 386-5855

SMALL, QUIET, SELF-CONTAINED suite. Suitable elderly couple or bachelor. $50 inclusive. 4050 Quadra. 479-6505.

BRIGHT, 3-ROOM, SELF-CONtained suite, private entrance. Frig, stove, etc. $45. 871 Leslie Drive. EV 4-8504.

2-ROOM SUITE, KITCHENETTE. Share bathroom. Men preferred. $50 per month including all utilities. 901 Selkirk. Phone 386-6191.

FORT AVALON MOTEL, 651 AVAlon, Beacon Hill Park. EV 3-5450. Weeks, months, winter rates. Cablevision. All found.

DISCOVERY MOTEL
2-room units with kitchen and one room with kitchenette. Winter rates. 382-7408.

BEACON LODGE, 30 DOUGLAS BY THE SEA. Bachelor Apts.—Housekeeping rooms—Lounge. Companionship—atmosphere. 386-2801.

WARM, CLEAN 3-ROOM SUITE. Oak Bay. Near beach, shops. Bus at door. Quiet adults. $65. Phone EV 3-5411.

932 BACHELOR APARTMENTS, cosy and warm, facing straits and park. Linens, dishes, Cablevision. Call at 30 Douglas or phone 386-3301.

DE LUXE STUDIO SUITE WITH balcony, new high rise near Beacon Hill, all-year pool, sauna and espresso bar. 386-1312.

2-ROOM SUITE WITH KITCHENette, shower and toilet. Private entrance, automatic oil heat. Phone EV 5-7073.

WILL SHARE 2-BEDROOM SUITE with elderly Christian woman. All conveniences. After Dec. 1. 388-5368.

FURNISHED APARTMENT FOR rent to pensioner to share expenses with same. EV 3-0280.

SEMI-FURNISHED SUITE, MAIN floor, private bathroom, all utilities included, $55. EV 4-1719.

ESQUIMALT RD. — HEATED, 3 furnished rooms. $65 a month. Call 383-5573 after 6 p.m.

CLOSE IN, TO SHARE GOOD 2-bedroom apartment. Lady with or without child. $45. 386-1251.

1-BEDRM. APARTMENT, $75 PER month. Modern. Near Naden. Ph. EV 3-9857.

CLOSE IN, 2-ROOM SUITE, $45. Gas range, light, heat, fridge. One room, $30. 243 Kingston.

MODERN BEDROOM SUITE. Self-contained. Middle-aged gentlemen preferred. EV 2-3302.

COMPLETELY SELF-CONTAINED furnished suite. $60. Gorge area. Ph. EV 4-6636, after 6.

WARM, QUIET, COMFORTABLE suites. Cable TV, city bus, stores. $75 up. Canadian Crest. 479-9002.

COMFORTABLE, 2-ROOM SUITE, fridge, stove, ideal for working lady or man. $50. EV 6-6255 or EV 4-3087.

SPACIOUS 1-BEDROOM SUITE, self-contained, range, fridge, laundry facilities, carport, city. 656-3655.

NEW FURNISHED APTS
Nor GARDEN court in Sidney
Phone 656-3812 or 656-2864.

EXCELLENT VALUE
New, large, 1-bedroom apt. fully funished, $85. GR 9-2684 or 384-0043.

$35, KITCHEN, BEDROOM, BATH, for gentleman. Walking distance. 134 Clarence. EV 4-3733.

3-ROOM SUITE, ESQUIMALT; $65 —EV 2-5710.

SELF-CONTAINED SUITE. 2664 Blanshard. 382-0567.

BACHELOR SUITE, DOWNTOWN block. $47. Caretaker at EV 2-9616.

NEAR NADEN, MODERN, 1-BEDroom. EV 3-0965.

BACHELOR SUITE, NICELY FURnished. $80. EV 5-4703.

1, 2, AND 3-ROOM SUITES, SINK and cupboards. Phone 383-1474.

SELF-CONTAINED 3 ROOMS. All utilities. $80. Owen. EV 2-8583.

2-ROOM, SHOWER, BATH, FRIDGE and stove. Near bus. 382-6862.

UPPER 3-ROOMS. ALSO BACHElor suite. 1270 Yates. EV 2-9470.

129 APARTMENTS TO RENT UNFURNISHED

Are you looking for a modern bach. ste., well heated, with sea view and sea air, cablevision, colored fixtures, Murphy bed, laundry facilities, etc., then don't miss viewing these stes. $90 per mo. unfurn. or $98 per mo. furn. at the EL FLAMINGO APT., 532 Dallas Road.
Contact Rental Dept.
KER & STEPHENSON LIMITED or Ste. No. 301, La Paloma Apt., 516 Dallas Road.

HIGH QUADRA
Large one-bedroom suite in conversion. Located on a quiet street adjacent to Playfair Park but only 1 block from shopping and buses. To view call Mr. Ron Fletcher, 383-2931 or Monarch Holdings Ltd. 385-7413. Rent $75.

129 APARTMENTS TO RENT UNFURNISHED

GOODACRE TOWERS
350 and 360 Douglas Street
(opposite Goodacre Lake)
Phone 385-8111

FEATURES:
- Swimming Pool 80 degrees
- Vanity Bathrooms
- French Provincial Kitchens
- Individual Thermostats
- Excellent Television
- Westinghouse Equipment
- Large Balconies
- All Modern Features
- Drapes supplied—two tracks

BACHELOR SUITES
ONE and TWO-BEDROOM SUITES
Rental Hours
10 A.M. to 8 P.M.

GOODACRE TOWERS
350 and 360 Douglas Street

MONTREAL TRUST
PHONE 386-2111

OCEAN VIEW TERRACE, 2707 Estevan. Spacious deluxe 2-bedroom suite with double plumbing, wall-to-wall carpets. Tappan range, fridge and dishwasher. Private balcony. The ultimate in comfort and appointments. Elevator. $225 per month. 383-5457.

UNIVERSITY GARDEN HOMES, 3246 Shelly. 3-bedroom dwelling, near schools, near shopping. Washer and dryer in every suite. Cablevision. $151.50. 386-6395.

SHERWOOD COURT, 1240 Newport—1 extra large bedroom suite, cablevision included, $110. 382-0786.

PACIFIC SHORES, 2181 Hamiaton—2-bedrm suite, large rooms. $115. 383-6571.

HIGH RISE, park view, studio-one-two-bedroom suites, every luxury convenience. Rents $89 to $190.

MONTREAL TRUST
1061 Fort St. 386-2111

THE BEST OF EVERYTHING!!
THAT'S WHAT YOU DESERVE
AND
THAT'S WHAT WE OFFER
You are cordially invited to inspect and compare the de luxe accommodation offered in our spacious one- and two-bedroom suites. This bright, new apartment building is located on excellent transportation and is convenient to shops and city centre. The large (average 801 sq. ft.) soundproof suites offered include private terraces, cablevision, parking, laundry facilities and McClary-Easy fully automatic stove and refrigerator.
PARK AVENUE APTS.
1053 OAK BAY AVE.
J. D. McIver, Suite 204, 386-5929.

OPEN FOR INSPECTION
LORD NELSON
1615 Belmont Ave.
(Between Pandora and Begbie) Now ready for occupancy. You will be delighted with the quiet area at Stadacona Park. Close to bus and shopping.
One bedroom from $90
Two bedrooms from $115
Elevator — Carpeted halls — Colored Elec. range and fridge—Free automatic laundry—Wired TV—Individual free heat controls—Resident caretaker
For further information, call
BROWN BROS. AGENCIES LTD.
1125 Blanshard St.
EV 5-8771 anytime.

"PONDEROSA"
Large, Bright, New Apartments at 1184 Esquimalt Rd.
(opp. the Esquimalt Plaza)
Lovely large rooms
Individual heat control
Vent fans
Pressurized halls
Electric kitchens
Lots of cupboards.
Resident caretaker.
Call and view these one or two-bedroom suites today.
Rents from $82.50.
BROWN BROS. AGENCIES LTD.
1125 Blanshard St.
EV 5-8771 anytime.

NEW — OPEN
THE CAMELOT
2830 SHELBOURNE ST.
Just above Cedar Hill Cross Road
- Wall-to-wall carpet or hardwood floors.
- Free automatic laundry.
- Private balconies.
- Free cablevision.
- Choice 1-bedroom suites, $107 and $110.

MANAGER, 477-5582

THE POPLARS
10145 Third St. in Sidney
3 Bedrooms (1½ baths) $110
This is a Town-House apartment, spacious and nice with a private outdoor patio. Quality built by REESON and PINCH Homes. Coloured appliances and drapes supplied.
Apply suite 18 or phone 656-2526.
Children welcome.

PARKSIDE TOWERS
Heywood and Rupert, Beacon Hill Park, large 1-bedroom suite, 700 ft., large rooms, 6th floor, $120. 2-bedroom suite, 900 sq. ft., 5th floor, $155. Lease arrangements. Nice view, twin elevators, very quiet. See anytime, Mr. Whitaker, 383-5168 or 384-5960.

PRINCESS CHARLOTTE
467 Lampson St.
- Heated Swimming Pool
- Free Blacktop Parking
- Free Automatic Laundry
- Wall-to-Wall Drapes
- Patios and Balconies

One Bedroom — $95
Two Bedroom — $110
See Resident Manager
Suite 104 — Ph. 383-2908

R R R R R R R R R R
ROYAL BEACH COURT
623 DALLAS RD.
Panoramic waterfront de luxe suite; 1-bedroom, individual hot water heating, elevator, drapes. Colored fixtures, free automatic laundry, free parking. $100 and up. EV 6-3861
R R R R R R R R R R

UNUSUAL LOWER APT. PRIVATE home, Dec. 1. $98 month includes heat and electric individual heat control; carport; living room, brick fireplace to ceiling, kitchen counter top stove, wall oven, fridge, 4-piece bath, colored fixtures; 1 bedroom, large cupboards. Suit business women. EV 5-0395.

FREE: TWO WEEKS RENT on one-bedroom suite, has large living room, kitchen, fireplace, two entrances. $75. On bachelor suite, some furn., $60. Both include range, fridge, light, heat. On main floor, very clean. South Fairfield, near sea, bus. EV 3-2430.

WARM BASEMENT APARTMENT, 1 bedroom, TV outlet, frig, stove and automatic washing facilities, $72.50. Apply Suite No. 1, Fairhill Apts., Cook at Hillside.

1813 QUADRA ST. (BEHIND THE Bay), available Dec. 1. One-bedroom self-contained suite in triplex. No children. $64.50. EV 8-3081, 9 to 5 p.m.

RETIRED PEOPLE INQUIRE about special rates at Nor GARDEN Court, Sidney. Phone 656-3812 or 656-2864.

AVAILABLE NOW, WARM, SPAcious 2-bedroom suite in small block. Adults. $85. 120 Government. 384-5041.

CLEARVIEW APT., 1250 YATES. $95. De luxe 1-bedroom ste. Cable TV. Modern conveniences. 386-2990.

MODERN BACHELOR SUITE, Fairfield district. Range, frig. $50. GR 8-2879.

LIMITED NUMBER SPACIOUS studio suites in new apartment, near Parliament Buildings. 386-1312.

4-ROOM SUITE, UNFURNISHED. 1077 Davie. EV 6-1755.

HEATED, SELF-CONTAINED, 2-bedroom. $70. EV 4-9628.

NEAR NADEN, MODERN, ONE-bedroom. EV 3-0965.

129 APARTMENTS TO RENT UNFURNISHED

CHARTER HOUSE
435 Michigan Street
Phone 384-8923

Overlooking scenic Strait of Juan de Fuca, the Olympic Mountains and beautiful Victoria. Parkside location.

STUDIO SUITES
From $94 to $95 per month
1-BEDROOM SUITES
All with private balcony. From $100 to $140 per month.
2-BEDROOM SUITES
All with private balcony. From $140 to $165 per month.

FEATURING
- Heated swimming pool
- Private terraces.
- Two automatic elevators
- Free parking
- Sun drapes supplied
- 5 minutes to downtown
- CABLEVISION

REGENT TOWERS
415 Michigan Street
Phone 383-6216

2-BEDROOM SUITES
Some with balcony.
All with 1½ baths.
From $150 to $175 per month.
1-BEDROOM SUITES
Some with balcony.
From $104 to $125 per month.
BACHELOR SUITES
From $80 to $90 per month.

Rental enquiries from
9 a.m. to 9 p.m. daily.
Exclusive Rental Agents
NORTH WEST TRUST
717 Fort St. 386-3534

OAK BAY REALTY LTD.

$112.00—OAK BAY TOWERS. Spacious one-bedroom, with all amenities.

$90.00—REGINA APTS. 291 Regina Ave. Large one-bedroom suites. Handy location. 2 bedrooms $120.

$90.00—DRYSDHURST. 620 Head St. Modern, well-fitted, 1-bedroom suite

$120.00—DEVON COURT. Close to bus and beach. Compact, modern 2-bedroom suite. Cablevision.

$137.00—ROYAL NEWPORT. Spacious, modern, sea view, 2-bedroom suite. 1st Oct.

Call EV 5-7707
Mears & Whyte
Oak Bay Realty Ltd.

NEWTON
GARDEN VILLAGE
1738 NEWTON ST.
Near
Royal Jubilee Hospital

FEATURING:
Cablevision, heated year - round swimming pool, three children's playgrounds, individual heat control, private patios, laundry facilities, drapes to all windows.
FAMILY AND ADULT BLOCKS
For information please phone
Mr. Hay, 385-8478.
NO PETS
Westcott Rentals

OAKMONT COURT
NEW DE LUXE SUITES
One-Bedroom from $95
Two Bedrooms from $105
All Latest Appointments for Gracious Living
1341 HILLSIDE AVENUE
(Completion November 15)
Exclusive Rental Agents
THE B.C. LAND
and Insurance Agency Ltd.
622 Government Street 385-5355

RUDYARD KIPLING APT.
1420 Beach Drive
Magnificent new de luxe suites all with unobstructed sea views. This apartment offers discriminating tenants more value and more living area for their rental dollars. These spacious two-bedroom suites include two bathrooms, all General Electric colored appliances. For appointment to view please contact:
KER & STEPHENSON LIMITED
680 Broughton Street
EV 5-3411

The LA PALOMA APTS., 216 Dallas Rd., offers the best in modern accommodation in Victoria with sea view and sea air, wall-to-wall carpets, balconies, Cablevision. These apts. have to be seen to be appreciated, only $95 per mo.
Contact Rental Dept.,
KER & STEPHENSON LIMITED or Sta. No. 301, La Paloma Apt.

OAK BAY – WILLOWS
Large one-bedroom suite. Located in the Estevan Shopping Centre. Features views of the straits and mountains; individually controlled heat, cablevision and free parking. Close to beach and bus. Adults only, party no pets. To view call Monarch Holdings Ltd. 388-7413. Rent $97.50.

CHILDREN WELCOME — LARGE 3-bedroom suite, with colored stove and fridge in a fabulous kitchen. Washer and dryer, drapes, double plumbing, private patio, parking, playground, etc. Near schools, shops and buses.
BURNSIDE GARDENS. 384-0034.

GORGE VALE APARTMENTS
1180 Colville Rd., 383-8138
New and spacious 2 and 3-bedroom suites. Wall - to - wall carpeting, drapes, balconies, cablevision.
$45. SELF CONTAINED DOWNstairs apartment, furnished, bathroom, kitchen, living room, fridge, stove. Over store. Would suit pensioner — $45 PER MONTH. Ph. EV 6-3385. Metropolitan Realty Ltd.

PEMBERTON COURT
New rentals—corner of Pemberton and Fort Sts. 1 and 2-bedroom suites from $115. For appointment to view, contact Gardner Agencies Ltd., 385-1448.

SORRY . . . WE HAVE NO VACANCIES today, but we would be happy to put you on our waiting list.
"BLUE WATERS"
Retire in Sidney 656-2532

385 — THE CHRISTOPHER, BATTERY St. One block to park and sea. Large well heated 1-bedroom suite. TV hook-up. Laundry facilities. Ph. EV 3-3280.

LAKE HILL — SPACIOUS, 3-BEDroom suite in charming, quiet, Tudor house. Stove, fridge, fireplace, washing. Beautiful garden. Adults $95. Phone 383-8462.

LOVELY 1-BEDROOM SUITE. Quiet, modern block. Tiled kitchen, electric range, frig. Ample closets. Walking distance. Adults $70. EV 3-6971.

MODERN BACHELOR SUITE, with view, near Parliament Buildings, enclosed pool and sauna. 385-2812.

EMERAUDE APARTMENTS, 611 Admirals. Modern, soundproof apartments. $82.50 - $110. EV 5-5452 or EV 3-7918.

ROCKRIDGE APT., 1126 ROCKland. $115. De luxe 1-bedroom sta. Elevator, all modern conveniences. EV 4-1400.

HEATED, GROUND FLOOR, 3-room suite. Gas for cooking included in rent. $80. EV 4-4457.

1,000 SQ. FT. MODERN, 4-RM. sundeck. Range and frig. Quiet. $90. Adults. No pets. 388-6584.

ESQUIMALT, 3 ROOMS IN APT. block; elec. stove, fridge, $65. Elec. heat, washer, dryer. EV 6-2820.

BEACON HILL PARK, 2-BEDROOM, top floor, 150 Douglas. Up to date, very well heated. Adults. EV 2-7605.

3-ROOM SUITE WITH BATH, $65; also sleeping room, $25. 383-7730 or 385-7608.

NEW 1-BEDROOM, 1 BLOCK FROM Buildings. Fridge, range, heat, TV, parking, $78.50. EV 5-6819.

3-ROOM, SELF-CONTAINED SUITE —Heat and hot water included; $60. EV 5-5656.

3-BEDROOM SUITE IN LANGford, light and water included, $85. Apply 3771 Jacklin Road. 478-8547.

1-BEDROOM APT., FAIRFIELD, self-contained, quiet. 383-1086.

3 ROOMS AND BATHROOM, 2030 Richmond near Fort. EV 5-6875.

129 APARTMENTS TO RENT UNFURNISHED

THE
LORD SIMCOE
430 Simcoe

"The prestige address in Victoria."
1, 2, 3-Bedroom Suites

FEATURING
- Magnificent crystal chandeliers.
- Sun drapes.
- Panelled walnut wall in 2-bedroom apartments
- Walnut finish kitchen cabinets.
- Westinghouse fridge and automatic range.
- Cablevision.
- Mail delivery to your door.
- Beautiful wall-to-wall carpet in all suites, halls and entrance.
- Piped music throughout
- 2 High-speed Otis elevators.
- Large year-round heated swimming pool soon to be completed.
- Free parking.
- Shopping centre across street.
- Very convenient bus service.
- 5-minute walk to downtown.
- Guest suites available.
- Furnished suites available.

There's so much more at
THE
LORD SIMCOE
Showing 9 a.m. to 9 p.m.
385-3111

BECKLEY MANOR
548 DALLAS ROAD
NOW OPEN
Spacious Living Rooms
Luxurious Bathrooms
1-bedrm suites from $115
2-bedroom suites from $165.
All two-bedroom suites have two bathrooms
Fruitwood Kitchen Cabinets
Self defrosting fridges
30" Automatic Ranges
THREE ELEVATORS
Year-round controlled swimming pool and saunas.
Cablevision
Free laundry facilities
Covered parking $5
Open parking Free
Colonial lounge and Roof Lounge with observation deck
ADULTS ONLY — NO PETS
Walter Thorne— 384-4832
Manager and Sole agent
Westcott Rentals.

JUST COMPLETED
PARKLYON
APARTMENTS
118 DOUGLAS STREET
34 MODERN SUITES
HANDY TO BEACON HILL PARK AND WATERFRONT. 1 BEDROOM DE LUXE SUITES.
- Elevator
- Cable TV
- Balconies
- Controlled entrances
- Drapes all windows
- Wall-to-wall carpets (2 floors)
- Many more features

RESIDENT MANAGER IN ATTENDANCE OR PHONE RENTAL AGENTS.
P. R. BROWN & SONS LTD.
762 Fort Street 385-3435

NOW IT'S THE
PARK ROYAL
Corner of Pakington and Cook Streets
MOVE IN this month to Victoria's Finest New Apartment that offers SO MUCH MORE
Flame-Proof Drapes
Pressurized Halls
Wall-to-Wall Carpets
Cablevision.
Also ventilation fans in kitchen and bathroom, heat lamp in bathroom, controlled entrance individual heat control in living and sleeping areas. Laundry facilities.
1-BEDROOM SUITES from $105
2-BEDROOM SUITES from $125
For appointment to view or information, call D.M.D. at 385-1242.

SAVE $10
This is the closest apartment to town. By living in this gracious new apartment one would save that much money per month on travelling expenses to and from town. Situated in a distinctive location, immediately across the street from the Law Courts and 3 blocks from Eaton's. One-bedroom suites on third floor now start at $110 with all modern amenities.
For those of you who desire large living space, please ask the management to show you to the suites with the living room and dining room measuring 14'4" by 26'. Ideal for large furniture.
NORWOOD ARMS
845 Burdett EV 4-4616
P.S. Come in and see.

THE SENATOR
ONLY A FEW SUITES LEFT IN THIS MOST ATTRACTIVE BLOCK. LARGE ROOMY SUITES.
- ON TRANPORTATION.
- ELEVATOR.
- CABLE T.V.
- DIRECT-TO-DOOR MAIL AND MANY MORE FEATURES.

2-BED. $132 — 1-BED. $124.
BACH. $88.
To view contact resident manager or rental agents.
P. R. BROWN & SONS LTD.
762 Fort St. EV 5-3483

MORRISON APT. — Hilda Street. Large 1-BR apt., kitchen, bathroom. $85 per mo. Available immediately.
Contact Rental Dept.
KER & STEPHENSON LIMITED
680 Broughton Street
EV 5-3411

L. 2. AND 3 BEDRMS IN NEW, modern, apartment block. Furnished or unfurnished. Rates start at $70 month. Close to school and store. Come and check these values.
nor GARDEN court in Sidney
Phone 656-3812 or 656-2984.

GRACIOUS SUITE, COMPRISING large living room, dinette, compact modern kitchen, master bedroom and den. Full piece bathroom. Unobstructed sea view. Private beach. Exclusive location. Apply owner, Victoria Press, Box 232.

B.C. LAND RENTALS
1010 Queens — Spacious 3-room suite, gas range, $87.50. Immediate.
1062 Esquimalt Rd.—Modern 3-room, oil heat, stove and frig. Sea view. Carport. Immediate. $85.
923 Government St. 385-5563

3 SPACIOUS ROOMS AND BATH, self-contained conversion suite. Ground floor. Newly decorated. Ideal for middle-aged persons who appreciate a rural setting. 4 miles from town. GR 9-2472.

OAK BAY—CENTRAL, MODERN, Spacious rooms, 1 bedroom and guest room. All amenities. Services included. $125 per month. Dec. 1st. Adults only. 1328 Monterey 598-7218.

FERN-HILL APARTMENTS
Almost new 2-bedroom apartment. Spacious, modern, cablevision. Use of washer and dryer. Close to shopping and bus. Available December 1st. 385-7150 after 6.

MODERN, LARGE SUITE, DE luxe bathroom. Large Elec. kitchen. Individual free heat. Laundry, garage. Rent to suit right tenant. Ph. EV 2-6338.

SOUTH FAIRFIELD, 4½ - ROOM suite, stove, fridge, heat, water included. Cablevision. 2 child welcome. Nice and clean. $70. Phone EV 4-3713.

DE LUXE 800 SQ. FT. APARTment, 1 bedroom, $110 a month, available Dec. 1st; also semi-furnished bachelor suite, $85 a month. EV 6-1717.

OAK BAY
Lavinia Court. Large 2 - bedroom suite, bus and shopping centre, $115 month. Apply suite 102, 2126 Cadboro Bay Rd. EV 2-6794.

1 BACHELOR SUITE, DE LUXE. Stove, cablevision, fridge, elevator, washers and parking facilities. 5 min. walk to town. $87.50. Phone 385-3080.

BEACH DRIVE — 2-BEDROOM suite, lower main, $95. 382-2369.

129 APARTMENTS TO RENT UNFURNISHED

P. R. BROWN RENTALS
SEAVIEW TOWERS — 450 Dallas Road. De luxe high rise with terrific mountain and sea views. Bach. $77; 1-BR $92, 2-BR $127. Viewing hours 11 a.m. to 8 p.m. weekdays or by appointment.
MARALENA COURT — 1036 Belcher Ave. Partially furnished bachelor ste. in modern block. Ground floor $85. Also 1-BR avail. Dec. 1. $110.
DAYMER APTS.—2150 Cadboro Bay Road. 2-BR ste. On trans. Handy to shopping centre. $112.
BRIARWOOD APTS. — 879 Esquimalt Road. Attractive 3-BR ste. All conveniences. Handy to shopping and trans. Poss. Nov. 15. $100.
SENATOR APTS. — 1764 Oak Bay Ave. Popular Block with all modern conveniences including elevator. Large roomy ste. 1-BR $120, bach. $88.
THE ARDMORE APTS.—1085 Pakington Street. Very modern block on trans. Close to park and walking distance to town. All modern conveniences incl. elevator. 1-BR at $115.
CARLTON APTS. — 924 Esquimalt Road. Attractive 2 - BR suites. Wall-to-wall carpets, elec. stove and fridge. Heat, light and water included in rent. 2-BR. $127.
CAMDORA APTS. — 1201 Pandora Ave. Attractive bachelor ste. On bus line. All conveniences. Handy to town, $88.
PARKLYON APARTMENTS — 118 Douglas Street. Modern apartment. All conveniences incl. elevator. Opposite park. Bach. $87, 1-BR $115, 2-BR $144.50.
P. R. BROWN & SONS LTD.
762 Fort Street 385-3435

ROCKHEIGHTS VILLA
742 Lampson Street
FEATURING
- De luxe 2-bedroom suites
- Swimming pool.
- Carpeted hallways.
- Drapes supplied.
- Carpets in living room and master bedroom.
- Individual thermostats.
- Automatic elevator.
- Free parking and washing facilities.
- Panoramic views.

No expense has been spared in providing the finest in apartment accommodation.
NORTH WEST TRUST
Exclusive Rental Agents
Phone 386-3534
After hours, 382-4130

COMPACT 3-ROOM SUITE, CONvenient location. Quiet adult. All utilities, $49. 1230 Rudlin St. Phone EV 5-4583.

REAL NICE 1-BEDROOM SUITE with all modern utilities. Close to bus and shopping. Oak Bay. $60 month. Adults only. EV 5-5628.

OAK BAY, NEAR JUBILEE HOSPital. Large 3 room suite. Heated. EV 6-1228.

SPACIOUS 1-BEDROOM SELF-CONtained suite. Close in. Heat, hot water. $45. EV 5-3158.

2-ROOM SUITES AND BACHELOR rooms. Between $35 - $6. 383-5621.

FAIRFIELD — 3-ROOM SUITE. $70 a month. 382-3767.

129A APARTMENTS FOR SALE

BEACH DRIVE—WATERFRONT. One bedroom. $11,500. EV 5-2268.

130 APARTMENTS WANTED

ELDERLY COUPLE FROM THE interior, moderate means, want warm furnished apartment from middle of November until April 1. Fairfield preferred. Victoria Press. Box 234.

WANTED—UNFURNISHED 1-BEDroom suite, preferably Gorge, Craigflower district. 385-8084.

131 DUPLEXES TO RENT

MODERN, 2-BEDROOM, DINING room, living room with fireplace, finished rumpus room, full basement, drive-in garage. Fairfield district, good view. $110 per month. Available Dec. 1. 383-5764.

LANGFORD LAKE — LAKE VIEW Apartments 1, 3-bedroom unit is now available, $90. Range and fridge included. 1220 Goldstream Avenue. 478-2656.

TO RENT — CLOSE IN DUPLEX. No. 152 - 4 Government Street. Each suite monthly rental of $72. Apply P. J. SINNOTT, EV 2-7271.

$65 PER MO. IN SIDNEY, 2-BR duplex, phone 656-2984. Nor Garden Court.

UPPER DUPLEX, $87.50 MONTHLY. Walking distance to town. Furnished. GR 7-8782.

$80. VACANT. LOWER. OFF HILLside, city view, 2 bedrooms. Range, fridge, antenna. EV 5-6905.

5-ROOM LOWER DUPLEX, NEAR Oak Bay. Self-contained. Oil stove. $68. EV 3-2778.

MODERN 2-BEDROOM UPPER DUplex, heat, stove and fridge included. Available Nov. 15. 382-5280.

2 BEDROOMS, 1170 HILDA. HEATed. $80. 388-9898.

5 ROOMS, ALL UTILITIES, $85. GR 9-2820.

4-ROOMS — ELECTRIC RANGE, water. $68. GR 9-2820.

132 HOUSES TO RENT FURNISHED

1502 REGENTS PLACE — BEAUTIfully fur 4-BR house, available to responsible adults only from Dec. 15-May 1 at $175 per month.
Contact Rental Dept.
KER & STEPHENSON LIMITED
680 Broughton Street
EV 5-3411

WATERFRONT HOME
Blue Heron Basin — near Sidney, fully furnished 2-bedroom home with basement, use of boats. $125. Mr. Elwell, Gordon Hulme, Ltd., Sidney. 656-1154.

PEMBERTON HOLMES LTD.
1002 Government St. EV 4-8128
Sea View Road. Delightful, fully furnished home available for six months.

WARM 4 - ROOM HOUSE, SUIT couple wintering in Victoria, Dec. 1 to April 1. EV 3-6237.

2-BEDROOM BUNGALOW, FURNished or unfurnished. (Montcalm Ave. and Snowdrop) $80. GR 9-2215.

WATERFRONT, 16 MILES, 2 BEDrooms, $65. Phone GR 8-1501 eves.

133 HOUSES TO RENT UNFURNISHED

ROYAL OAK, 3 - BEDROOM house, automatic heat, insulated, full basement, garage, close to shopping centre and school. Available after November 15. $95. Ph. 656-8062.

B.C. LAND RENTALS
Royal Oak — 3-Bedroom bungalow and acreage, barn, etc. Immediate $85.00. Goldstream — large family home, acreage, outbuildings. $75.00.
922 Government Street 385-5563

NICE 2-BEDROOM WHITE STUCCO bungalow, electric stove, close to bus, stores, schools and city. Fenced yard. $70. Available November 15th. 384-0642.

SIDNEY, MODERN, 2 - BEDROOM home, Oil heat. Available Dec. 1. Adults preferred. $80. 656-8876.

FOUR-ROOM HOUSE NEAR MUIR Creek. $65. GR 9-2820.

Winning Contract

By HOWARD SCHENKEN and RICHARD L. FREY

One of the "bugs" in contemporary "standard" bidding is the insidious theory that, in response to partner's opening bid, a jump-suit — invented purely as a game-forcing manoeuvre—should be confined to potential slam hands. Because of this false doctrine, the idea has not got around that it is risky to jump on 16 or 17 points, but the truth is that it can be more dangerous not to jump, for there may be no safe way to catch up. Points to remember: with strong support for partner's suit — or a strong major suit of your own—you can shave the point-count requirement for a jump-shift. If you want to bid two suits below the level of three no trump, it may be better not to jump. Most important—a jump-shift is forcing to game, not necessarily to slam.

Partner deals and opens one heart. What do you say?

a. ♠ 8 3 ♡ 9 5 ♢ A K 10 7 ♣ A K J 10 6
b. ♠ J 2 ♡ Q 6 ♢ A Q 5 3 2 ♣ A K 10 8
c. ♠ A K J 9 3 2 ♡ 6 ♢ K 10 5 ♣ A 8 2
d. ♠ A J 6 ♡ 9 3 2 ♢ A Q 8 3 2 ♣ A Q
e. ♠ A K 8 7 ♡ Q J 5 ♢ 10 ♣ K Q 6 4 3
f. ♠ 6 3 ♡ A K J 8 ♢ A 10 9 ♣ K J 9 7

ANSWERS TO BRIDGE QUIZ

(a) Three clubs. Even with only 15 high-card points, the jump-shift is essential. When followed by support for hearts, it tells partner exactly where your strength lies and leaves him in position to take any necessary slam action. The fatal flaw in not jumping is that you may later be stranded with undisclosed values, and it is impossible to judge slam prospects from your side of the table, since you lack control of the unbid suits.

(b) Two diamonds. If partner rebids two hearts, you can bid three clubs (which is forcing), leaving him free to bid no trump if he holds a spade guard. If your first bid is three diamonds, you cannot show clubs without getting beyond range of the no trump game.

(c) Two spades. This hand can virtually guarantee game opposite an unsuitable minimum opening—and can make slam if partner holds three or four key cards. So why be wary of the jump-shift?

(d) Three no trump. Unless partner has any better ideas, we want to play this deal in three no trump, as it may be important to protect the black-suit tenaces from the opening lead. It is advisable, therefore, to minimize the possibility of getting beyond the no trump game, which might well happen if we bid three diamonds.

(e) Two clubs. It would not be seriously wrong to bid three clubs, but by bidding only two, we leave ourselves in position to reverse into two spades over any neutral rebid from partner. On the third round, a heart bid from us will then show our exact distribution, pinpointing the diamond singleton. Were we to bid three clubs the first time, it is unlikely that we could show all these features at a safe level.

(f) Three clubs. It is usually not good policy to jump in a suit no better than this club suit, but you can make an exception when holding very powerful support for the suit partner has opened. The reason for this little-known principle of expert bidding is that if partner happens to fit your suit, he can readily infer that you must fit his suit, since you would not jump the bidding on a weak suit unless you held strong support for his suit. This type inference may be the only way to reach slam.

(A Bell-McClure Syndicate Feature)

133 HOUSES TO RENT UNFURNISHED

PEMBERTON HOLMES LTD.
1002 Government St. EV 4-8128
$150 283 Regina. Nice, modern 3 bedroom home. Available immediately. Close to Town & Country.
$125 1264 Pearce Crescent. Near Cordova Bay. 3 bedrooms. Secluded area.
$95 595 Marifield. James Bay. Comfortable, 2-bedroom home with auto. oil furnace.
$85 2335 Lee Ave. Older, 3-bedroom home. Available December 1st. Jubilee Hospital area.
$65 890 Attree Road. Langford area. 2 bedrooms. Elec. range and space heater. Available now.

WATERFRONT HOMES
ARDMORE — beautiful newer home with 2 bedrooms, large living room with fireplace, fully modern, lovely grounds. $190.
ARDMORE — unique estate home on acre landscaped grounds, 2 bedrooms, auto hot water heat, suit artistic people. $200.
Mr. Elwell, Gordon Hulme Ltd., Sidney, 656-1154. 477-3383

WATERFRONT
Immediate possession — 4½ acres, treed seclusion. Lovely sheltered waterfront. Two bedroom, auto. oil heat, full basement, large living room. Lease at $125.00, includes small guest cottage. Phone Alan R. Foster, EV 2-7270 or 598-2863.
Town & Country Realty Ltd.

P. R. BROWN RENTALS
2080 Byron Street. Attractive 2-BR bungalow. Gas range in kitchen. Handy to store and trans. $80.
P. R. BROWN & SONS LTD.
762 Fort Street 385-3435

SMALL 2-BEDROOM HOUSE NEAR Jubilee Hospital. Dec. 1. $80 per month.
MONTREAL TRUST
1061 Fort St. 386-2111

IN LANGFORD, 3-BEDRM. HOUSE, wired for washer, enclosed carport, automatic oil heat, $100 per month. 478-1359.

CLEAN MODERN 2-BEDROOM ranch style home. Stove, fridge, drapes, etc. Secluded. $115 a month. GR 9-1884.

COSY COTTAGE. 4 ROOMS. BEDroom and bathroom upstairs. Suitable for pensioners. $40 per month. Phone 479-5794.

OLDER - TYPE 7-ROOM HOUSE, city centre, available Dec. 1. Ph. GR 9-3880.

MODERN 4 - BEDROOM HOME, 1½ plumbing, near V.C. High. $100. EV 6-3042 evenings

ARDMORE DRIVE—Exclusive residence on Cole Bay. $190. The Royal Trust Co. 385-4311.

2-BEDROOM HOME, OIL STOVE, suit couple. To view, 1640 Pear St. EV 4-6270.

2-BEDROOM HOUSE, STOVE, frig, washing machine. Adults, $80. 1328 Johnson St. 388-6858.

CATHEDRAL AREA, OLDER 3 bedrooms. Oil range and heater. No small children. $85. 385-5248.

DECEMBER 1. 3-BEDROOM, NO basement. Esquimalt home. $75. 385-3062.

LANGFORD — NEW 2-BEDROOM duplex. All modern conveniences. $70. 478-8795. GR 9-2215.

2 BEDROOMS. NICE VIEW; $90—454 Admirals Road. 388-5342.

3-BEDROOM HOUSE. GARAGE. Stove, frig. Central. 382-7963.

2-BEDROOM BUNGALOW. MAYfair area. $95. EV 4-8890, EV 3-4976.

GLANFORD AREA. 2 - BEDROOM home. 894-7287 or 894-3562.

133 HOUSES TO RENT UNFURNISHED

SPACIOUS 3 - BEDROOM HOUSE, oil range. Close in. $90. EV 5-8947.

WATERFRONT, 18 MILES, 2 BEDrooms, $65. Phone GR 8-1501 eves.

134 HOUSES WANTED TO RENT

RETIRED COUPLE WANTS TO rent or rental purchase (two-bedroom bungalow, furnished or partly furnished. Nice location, garage. Reasonably priced. Reliable clients. 1590 St. Ann St. EV 4-8454.

1-BEDROOM OR SMALL HOUSE with garage-workshop and garden in or near Victoria. Esquimalt area wanted by quiet, reliable gentleman. Victoria Press, Box 238.

ON OR BEFORE NOV. 20, 3 BEDrooms, basement with furnace preferred. Oakland district. Will sign 2-year lease if necessary. 382-7849.

MOVING TO VICTORIA, REQUIRE 3-bedroom home with range. Write R. Bunker, 4734 Knight St., Van. 12, B.C.

IF YOU CANNOT SELL YOUR home we have reliable clients waiting to rent. Phone Mr. Keen, Moorman Investment Co. Ltd., 386-7521.

OAK BAY AREA. FURNISHED house, 3 adults, 4-5 months. References. Victoria Press, Box 235.

2 OR 3-BEDROOM HOUSE WITH fridge and stove. View Royal preferred. 479-1170.

137 HALLS, STORES AND OFFICES TO RENT

FAIRFIELD SHOPPING PLAZA
Space available
Large or small stores
Suitable for
Retail or Professional
Reasonable Rent.
For further information
Contact
F. W. TUFFREY
382-7276
Town & Country Realty Ltd.

BROWN BROS. RENTALS
888. 1121 Yates St. (Professional Science Bldg.). Ground floor office approx. 250 sq. ft. Janitor service. Heated.
Please call Brown Bros. Agencies Ltd. EV 5-8171 for further information.

B.C. LAND RENTALS
Preliminary Notice — Important retail location in 1000 block east side Douglas. Three-year lease Available Jan. 1, 1966.
918 Government St.—Large suite of offices, presently accountant's. Dec. 1. Please call 385-5565.

NOW AVAILABLE — 2 OFFICE suites at 888-A Yates St. One with 2 rooms at $80, sink, gas overhead heaters; the other with 2 rooms at $40. Please contact Gardner Agencies Ltd., 385-1448.

LARGE CLUB ROOM AVAILABLE for New Year's Eve with or without food. For information phone 656-3874 after 6 p.m.

850 SQ. FT. OF FLOOR SPACE (¼ of a store space). Will share phone, light and heat. 1328 Esquimalt Rd. Phone EV 5-9850 evenings.

1208 WHARF ST. APPROX. 2,300 sq. ft. floor space with vault room. Phone EV 2-6231. Rithet Agencies Ltd.

800 SQ. FT. GROUND FLOOR space, also small office remodelled to suit. 924 Commercial. 386-7813.

3 SMALL OFFICES — $30, $35, 1120 Vancouver St. 388-5548.

140 PERSONAL LOANS

BORROW
$100
OR
$1,000,000
(We don't mind a few zeros)

The Associates make loans, big and small, personal and business. Businessmen come seeking millions—and get their millions. Other needs are modest, maybe $100. That's loaned, too. Repayment arrangements are flexible (tailored to your budget). Interest rates are reasonable. There are no hidden charges or obscure clauses. When you need money, there are many sound reasons why you should talk to:

THE
ASSOCIATES
FINANCE COMPANY LIMITED
Suite No. 201,
806 Fort Street.
Phone: 385-5405
A FINANCING PLAN FOR EVERY NEED!

141 MORTGAGE LOANS AND INSURANCE

2nd MORTGAGE LOANS FROM PRIVATE FUNDS
WITHOUT BONUS
At a fully disclosed and reasonable interest cost chargeable only from the date of loan to the day of payoff — may be paid off anytime without penalty.
I CAN USUALLY OBTAIN A HIGHER PRICE for your second mortgage or agreement. VICTORIA and UP-ISLAND. Your document can be appraised for immediate sale for cash without obligation or I will arrange a loan against the document to save you money, if this plan at best for your circumstances.
REFINANCING A SPECIALTY
COUNTRY MORTGAGES
GULF ISLANDS, SALT SPRING, SIDNEY, SHAWNIGAN, SOOKE, LANGFORD, METCHOSIN
VACANT LAND AND LAND DEVELOPERS' LOANS ANYWHERE
Please call Mr. Thomas at
DOUGLAS HAWKES LTD.
617A Fort St. 384-7128; res. 479-6862
"The more unusual the loan the more likely I can handle it."

Sell your mortgage or agreement where you will get the best cash price!
WE PAY CASH FOR MORTGAGES AND AGREEMENTS COVERING PROPERTY ANYWHERE IN BRITISH COLUMBIA.
Lots of money available for new first and second mortgages on town and country properties.
FREE ADVICE AND CONSULTATIONS ON ANY MORTGAGE PROBLEM—IN CONFIDENCE AND WITHOUT ANY OBLIGATION.
ERIC CHARMAN
EV 5-9765
FAIRFIELD REALTY
935 COOK

$100,000
TO LOAN
A new Victoria family wishes to acquire a number of mortgage investments up to $100,000. They will purchase mortgages and agreements for sale at current rates of interest. If you have such an investment for sale kindly call L. E. Kirk, 385-2035, 24-hr service.
MAYFAIR REALTY LTD.
Mayfair Mall, Douglas St., Victoria

MORTGAGES
Residential, Commercial and Farm properties. Fast confidential service anywhere on the Island. We purchase existing mortgages and agreements at full market value.
ALBERTA MORTGAGE EXCHANGE LTD.
1220 Government St
388-2071 Eves. 477-3021

WHY PAY TWO MORTGAGES when one will do? Refinance. Second mortgages, agreements for sale purchased. Maximum amounts with minimum delay. Call
TOWN & COUNTRY REALTY LTD.
MORTGAGE DEPT.
EV 2-7276

MONEY TO LOAN
FOR ALL TYPES
OF
MORTGAGES
EASY REPAYMENT
CURRENT RATES
P. R. BROWN & SONS LTD.
762 FORT STREET EV 5-3435

MORTGAGE LOANS
First mortgages available up to any amount at current interest rates. Quick decisions.
BROWN BROS. AGENCIES LTD.
1123 Blanshard St. EV 5-8171

$1875 buys $2130 second mortgage at $21 per month 7½ p.c. interest on good property and covenant. Metropolitan Realty Ltd., EV 5-8886.

WILL PURCHASE FOR CASH—Mortgages and Agreements. Phone 384-2289 anytime.

141 MORTGAGE LOANS AND INSURANCE

'TODAY'S BARGAINS'
1—$2200 2nd mtge. 7½%, $23 per month, 10-year term. You invest $1620.
2—$2169 2nd mtge. 7½%, $30.40 per month. You invest $1731.
Call
DON HARVEY LTD. at
EV 5-0167
"Mr. Mortgage in Victoria"

MORTGAGE FUNDS
AVAILABLE FOR RESIDENTIAL PROPERTIES
ROYAL TRUST
388-4311

LOCAL CASH
for the purchase of your second mortgage or Agreement for Sale. Immediate service. Pat Murphy, Metropolitan Realty Ltd., 386-5565.
1230 Government St.

MONEY TO LOAN ON MORTgages, quick decisions, also agreements and mortgages purchased for cash. See us for top price.
A. BERNARD & CO. LTD.
655 Fort Street EV 4-8335

142 WANTED TO BORROW

$7,000 BUYS $2,350 FIRST MORTgage, payable at $60 per month including 7% interest. Security: 2-bedroom basement home 6 years old. Sold for $11,200 4 years ago. Call L. Thomas at Douglas Hawkes Ltd., 617A Fort St., 384-7128 (res. 479-6862).

1½% WITHOUT ADMINISTRATION or worry! Victoria Mortgage 5-year schentures! One year 7%.

145 BUSINESS OPPORTUNITIES

OPEN FOR BUSINESS
Yes, this valuable corner should be open for business. Can you imagine what can be done with a 2-acre corner plot with three road frontages—AND 600' OF IT ON TRANS-CANADA HIGHWAY—and a very heavy traffic count. This property already is partially used for a 24-pad trailer park, has propane tanks for retail gas sales, has a 4,000 sq. ft. manufacturing or storage building (could be used as repair or woodworking shop for prefabing houses or trailers), has a cement swimming pool, has a trailer home and annex affording about 1,000 sq. ft. of living space, has a small office building and also 4 vacation trailers, truck trailer hauler, equipment and tools. This prime location at a busy intersection is just 6 minutes from Town and Country and could serve many, many thousands of people. Why not put up a drive-in restaurant, grocery, building supply, hardware, car sales, motorcycle sales, trailer or boat sales. Possibilities are unlimited. Full Price $49,500. (P.S. The vendor will agree to sell all or part of the 6 lots in this 2-acre holding). FRANK WILLS. J. H. Whittome & Co. Limited. 388-4271.

DOUGLAS STREET
BUSINESS BLOCK
Corner location having more than one hundred foot frontage on Douglas and own parking facilities. Location is in most rapidly developing part of town.
EXTRAORDINARY GROWTH POTENTIAL
Full Price $140,000
About $35,000 cash required and balance at 7% p.a.
Particulars from H. Groos
THE YORKSHIRE
737 FORT ST. 384-0514

JAMES BAY REVENUE
APARTMENT ZONED
2 older homes on 3 lots, 150 foot frontage on Oswego St. One home is presently used as single family dwelling, has 5 BRs, partly remodelled, new OOM heat, stucco exterior, single lot. Asking $16,900 with terms. The other home is being used as a 3 suite apartment with $183 per month revenue and is to be sold with the extra lot. Asking $13,500 with terms. Will sell separately or as one unit of 2 houses and 3 lots.
RON SCATTERGOOD
478-1974
Byron Price, 1214 Quadra

INTERIOR HOTEL
14 rooms with 2-bedroom owner suite, doing 1,400 kegs, 12,000 cases. Antique furnished dining room. Low price $300,000; $100,000 to handle.

KOOTENAY HOTEL
Doing 800 kegs, 6,000 cases, room rentals netting $7,000. 22 rooms plus owner's suite. Concrete block construction. Key location. Full price $112,000. $35,000 to handle. Your trades or paper considered on the above properties. For full details contact Harry Elias at Inland Realty, 301 Main Street, Penticton, B.C., or phone 492-5606.

INVESTMENT
OPPORTUNITY
3 self-contained suites with private entrances, walking distance to St. Joseph's Hospital. Immaculate condition inside and out. Excellent rental history. Ideal for a retired couple or absentee owner. Price $30,000. P.S. Owner will trade up to larger unit of ten or more suites. For further information call BRUCE McELROY at 388-4271. J. H. Whittome & Co. Ltd.

DUPLEX
OAKLANDS DISTRICT
$10,900
4 Rooms each side. Full basement. Drive-in garages. Large lot with fruit trees. Only $3,000 down.
FRED McLAUGHLIN, EV 5-4291
Rithet Agencies Ltd.

BEAUTY SALON
A very successful 1-operator (could be 3) BEAUTY SALON in excellent location with a good steady trade. Low expenses. New equipment. Full price complete $3,950. R. Hanson, ISLAND HOMES LTD., 386-2906; res. 477-3720.

BRICK WAREHOUSE
$8250
Zoned light industry, modern appearance, off-street parking, financing available. Exclusive. JOE MANTON, 388-4271, J. H. Whittome & Co. Limited.

PANNED GOLD
A smart operator can make a mint in this strategically located coffee bar. Low expenses, short hours and a steady stream of customers. Full price $2,350. BEV McARTHUR, ph. EV 5-6741, anytime. Northwestern Securities Ltd.

SIDE-BY-SIDE DUPLEX, 3 BEDrooms. 477-5102 after 6.

145 BUSINESS OPPORTUNITIES

ESQUIMALT
4 SUITES
$1,300 Down. Income $190 month. Price $14,500. New wiring. Heat etc. This is a good small investment. All offers considered.

CITY
4 SUITES
Newer style in A-1 condition and location. Completely self-contained. Offers down or trade.

OAK BAY
3 STORES
Modern up-to-date building. Can be expanded. Lease tenants. $9,000.00 down. Price $42,000.00. Heavy traffic main route.

GORGE
LOT 100x[illegible]
7 Rentals, older building. High future potential in land. Must sell. Good location. Price $36,500.00.

For Full Information
Re Price, Terms, Trade
On Above Properties
C. Mallett
EV 2-2157

145 BUSINESS OPPORTUNITIES

LOOK. 15 SUITE APT.
ONLY $4,333.33 PER STE.

NOT A CONVERSION, rather a rebuilt building with new plaster, stucco, plumbing and wiring about 12 years ago. 10 1-bedroom and 5 bachelor suites with elec ranges, fridges and some furniture. Rev. $995 per mo. $15,000 cash will handle or trade your house or duplex as part down payment. An ideal operation for a resident owner—Full Price only $65,000.

S. W. ANDERSON LTD.
208, 1104 Douglas St.
EV 4-9828 Res. EV 2-8817

IDEAL FOR HUSBAND-AND-WIFE TEAM

Like to live at a marina? Here's your chance. This store handles groceries, fishing and marine supplies and has a completely equipped 10-stool coffee counter. Nice living quarters available if desired. Phone Marian Price, Colony Home Sales, 386-3231 or 383-6123.

GROCERY LIVING QUARTERS OFFERS DOWN CENTRAL LOCATION

Price includes building, fixtures, etc., etc. One BR., living quarters. Very nice small business. Ideal for retiring couple. No credit accounts. First time offered. See this for sure.

C. Mallett, EV 2-2187 anytime
Western Homes Ltd.

GENERAL STORE GROCERIES, HARDWARE, CLOTHES

This store within the six-mile circle, carrying up to and very clean stock, very convenient, 2-bedroom living quarters, two-car garage and rental unit under one roof. Immaculate throughout, very good terms. For further information contact.
F. Marshall 386-7521 anytime
BOORMAN INVESTMENT CO. LTD.
1111 Gov't St.

NO VACANCIES HERE 1 BLOCK SEA AND PARK FIVE 2-BEDROOM SUITES

You will get a good return on your money at $38,500. This is not a conversion. Stucco, hot-water heat, stoves and fridges included. $10,000 will handle, or owner will consider trades or mtge. paper. Ideal for owner to live in. This is a brand new listing and exclusive with Jim Ranson of ISLAND HOMES LTD., 386-2996, 479-5010.

RESTAURANT— $10,000-$12,000 Net

Business steadily increasing. Located to take advantage of local and passing trade.
$27,500 ($12,000)
Knight-Thomson

P. R. Brown — 385-3435

FOOD MARKET
20 MINUTES FROM CITY

Excellent turnover. Best of equipment and fixtures. Clean stock. 1600 sq. ft. store. Plus another bldg rented. Plus 1 acre land. All this for only $31,500 including guaranteed stock at wholesale of $7,500. For other interesting features re this business phone Stan Hyland, 382-2157, eves 386-3520. Might consider clear title home in part exchange.

Western Homes Ltd.

17% ON YOUR INVESTED CAPITAL

Ask to view this well-built, modern, attractive apartment. Built 2½ yrs. ago, 11 suites in all, 5 two-bedroom and six one-bedroom suites. Quiet clientele, steady rentals. Excellently located. $33,000 cash will handle. Full price $90,000.
Excl. with D. DOWSLEY, EV 2-7276
Town & Country Realty Ltd.

FERNWOOD-CEDAR HILL DIST. $2,800 down payment, $100 monthly will buy 3 self-contained suites. Fridges and stoves included. Full basement, drive-in garage, oil pkg. heat. Stucco exterior. Insulated. Parking pad at side. Sep. electric meters for tenants. Owner pays heat and water. This is an exceptionally clean property and will move fast at the full price of only $15,950. To view call STAN SAGE, 384-4347, of Johnston & Co., 385-2471.

APARTMENT BLOCK

Here is a dandy deal on a de luxe block, consisting of 12 suites and only 5 years old. Colored fixtures and carpeted halls. Here is your retirement income. Full price only $95,000. Call
K. Wright, EV 2-9409
H. Ware, EV 2-1461
or office, EV 2-9145
Victoria Realty Ltd.

HOUSE AND-INCOME

for owner, four comfortable rooms and bath, large bedroom in basement semi-furnished. Upper floor fully furnished, $370 per mo., close to all facilities and warm. Price reduced to $19,500. Requires only $6,800 cash to handle. Call 383-4141.
CITY TRUST
1306 Douglas St.

SMALL INVESTMENT EXCELLENT POTENTIAL

Located in Sidney, this HOBBY and HANDICRAFT shop could be developed into a worthwhile business. Phone F. COLOMBIN for particulars. EV 2-7276; Res. 658-8077.
Town & Country Realty Ltd.

WHY PAY RENT? Business Property

Hillside-Quadra, one-storey Stucco Building. Almost new roof, cement floor, parking area at rear. With $2,000 down payment. Total Price $10,750.00. Mr. Kienman, EV 2-4693 (eves.) GEORGE RANDALL LTD., EV 4-8109.

FISH AND CHIP—FRIED CHICKEN
Completely equipped for take-out service and has seating capacity for 28, excellent location and good potential for increased business. $8,950. Call Len Knight. EV 5-3435.
P. R. Brown & Sons Ltd.

APT OR COMMERCIAL
522-526 ADMIRALS ROAD, ESQUIMALT Rd., 110x135 or 14,850 sq. ft. (in 2 lots including 5-room house). Zoned for apartments or motel. For commercial building, no setbacks required. Full price $12,900 (terms). Dickie Agencies Ltd., Ph. EV 2-4312, EV 3-3640.

LAWN MOWER AND SHARPENING business. Well equipped shop. Choice location. Low rent. High income potential! Full price $4,900. Apply Victoria Press. Box 210.

ATTIC TREASURES, 1826 GOVERNMENT Street. Sell for cost of stock. $3,000 or less as stock sells. Ph. EV 4-0013.

WISH TO INVEST $20,000 INTO A business. Victoria Press. Box 242

146 BUSINESS OPPORTUNITIES WANTED

DO YOU WANT TO SELL YOUR APARTMENT BLOCK?

WE PROMISE YOU QUICK, SATISFACTORY RESULTS. NEW METHODS — BEST REFERENCES — NEW IDEAS. WE HAVE A LONG LIST OF PROSPECTIVE PURCHASERS JUST WAITING TO VIEW YOUR APARTMENTS. WILL YOU SELL? CALL TODAY!
L. E. KIRK
Mayfair Realty Ltd., Mayfair Mall
Douglas St., Victoria, B.C.

146 BUSINESS OPPORTUNITIES WANTED

$50,000 CASH AVAILABLE

as down payment on modern 20-suite apartment block. Contact J. Ettema at EV 2-4231.
Rithet Agencies Ltd.

NEEDED—A 5 OR 6-SUITE APARTMENT that $8,000 cash down will handle. Please call Ted Chartres, 385-1446. Gardner Agencies Ltd.

$20,000.00 DOWN
for
SOLID, STABLE BUSINESS
Victoria Press. Box 213.

147 EXCHANGE REAL ESTATE

HAVE HOME
WILL TRADE
OR SELL
This cosy, neat little 2-bedroom, basement home for larger home in City or arrange towards Langford area. For full particulars contact JOHN NEFF, EV 5-6741, Northwestern Securities Ltd.

WE SPECIALIZE IN EXCHANGES on all types of commercial properties and investments.
V. J. WILSON
856 Gordon St. EV 5-6831

VICTORIA CONSTRUCTION LTD. takes trades on custom-built houses. Phone Mr. Jones EV 4-5112 or 385-2228 for full particulars.

149 LISTINGS WANTED

NANAIMO REALTY CO. LTD.

Specialized Commercial Realty Service

To sell or buy any type of commercial property on Vancouver Island, be sure and see our Commercial Dept.

We also design, finance and build to specification, commercial properties, motels, etc., for purchase or lease anywhere on Vancouver Island.

To list your business or use our services, write or phone Frank Ney or Chas Singleton at Nanaimo Realty Co. Ltd., 17 Church Street, Nanaimo, B.C. Phone 754-2811.

Urgently Wanted
DUPLEX
SIDE-BY-SIDE
FOR
CASH BUYER.
Preferably in Oak Bay, Fairfield or James Bay.
Price Range
$15,000 to $22,000
EV 5-9765
ERIC CHARMAN
FAIRFIELD REALTY,
335 Cook Street.

YES, I'M IN CONSTANT CONTACT WITH ALBERTANS

who are moving to the Coast. These folks seem to invariably buy for cash or cash to mortgage. Their present needs are homes in the $13,000 to the $25,000 range. If yours is for sale, please call me for goodness sake! Maybe I do not know about it. To effect a quick sale, please dial 385-6741 anytime.
Ask for John Molyard
Northwestern Securities Ltd.

CITY TRUST CAN SELL YOUR PROPERTY

1. Homes
2. Hotels and Motels
3. Apartment Blocks
4. Commercial Properties

LIST WITH US FOR RESULTS
CALL 383-4141 CITY TRUST
1306 Douglas Street

CASH PURCHASER
WANTS LANSDOWNE SLOPE

Out-of-town purchaser will pay up to $28,000 for a suitable 2 or 3-bedroom view property with a basement. Inspection without obligation.
CALL LEACH & SPARKS LTD.
EV 3-4117

TO OWNERS
List your home with A. T. Chesson.
There is no obligation.
National Trust Company
388-5451; after hours 384-5285

Listings Wanted
If your home is for sale, please call LEN LeDOUX, EV 5-6741 or res. EV 2-9852.
Northwestern Securities Ltd.

IMMEDIATE ACTION
For personal attention in the sale of your home call Lorne Atkins, 383-7174 res. EV 4-6617.
F. N. Cabeldu Ltd.

NO GIMMICKS
List with me for quick sale and call me if you wish to buy. P. Gleave, 383-4651, O'Reilly Realty, 388-0632 anytime.

FOR FAST SALES LIST WITH DALBY & CO., 1010 BLANSHARD, EV 3-6241.

150 HOUSE FOR SALE

THE YORKSHIRE
737 FORT ST. 384-0514

HIGH QUADRA

Immaculate, year-old 5-room home providing great comfort and convenience. SMART EXTERIOR WITH BOW WINDOWS. TAPESTRY BRICK AND STUCCO FINISH. SHAKE ROOF. PROFESSIONAL LANDSCAPING. EXTRA LARGE CARPORT. CONCRETE DRIVEWAY. INSIDE THERE IS NEARLY 1,200 SQ. FT. OF ACCOMMODATION IN SUPERB KITCHEN, LARGE LIVING ROOM WITH FIREPLACE, DINING ROOM (WITH SLIDING DOORS TO LARGE SUNDECK) TWO DOUBLE BEDROOMS AND TILED BATHROOM. Full daylight lower level with OOM heating and roughed-in plumbing. If you want a much better than average two-bedroom house, don't fail to see this handsome property.
Full Price $17,500
H. GROOS 384-0514

OAK BAY SOUTH LINKLEAS AVE., 7 ROOMS

Close to golf course and all amenities in a splendid neighborhood. THIS FOUR-BEDROOM FAMILY HOME HAS OVER 1,300 SQ. FT. ON MAIN FLOOR WHICH INCLUDES ENTRANCE HALL, SPACIOUS LIVING ROOM WITH FIREPLACE, DINING ROOM, KITCHEN WITH NOOK, TWO DOUBLE BEDROOMS AND TILED BATHROOM. UPPER LEVEL HAS TWO LARGE BEDROOMS AND BATHROOM. Full basement with automatic hot water heating unit, drive-in garage and double carport. Enjoyable garden with shrubs, fruit trees and patio.
Asking Price $23,000
H. GROOS 384-0514

TEN MILE POINT WATERFRONT, 6 ROOMS
Asking Price $25,500

Post and beam home of contemporary design having an open floor plan to provide ease of living and maximum enjoyment of the spectacular views from a fine site on SEVENTY-FIVE FEET OF SEA FRONTAGE. The transferred owner is most anxious to sell. He will give QUICK POSSESSION and is OPEN TO ALL OFFERS ON THE ASKING PRICE.
H. GROOS 384-0514

BY OWNER
Three-bedroom home with basement and rumpus room. Large lot. Nine years old. Near several schools. Built-in dishwasher. A1 condition. $14,000. Principals only. GR 9-5727.

MOOSE

150 HOUSES FOR SALE

B
O
O
BOORMAN
M
A
N
INVESTMENT CO. LTD.
1111 Government Street

PRICED RIGHT OFF QUADRA

It will be a pleasure to show you this beautifully kept home. Sun porch entrance, living room with beamed ceiling, dining room, three good size bedrooms, a bright modern kitchen with fan and garburator. Three piece bathroom. Full basement with near new automatic heat. Bright and shiny throughout and located on an extra large landscaped lot. Truly good value at
$10,900
Eric Graham 386-7521 anytime

IMMEDIATE POSSESSION NO STEPS

Nestled in among the trees in a pleasant cul-de-sac in the HIGH QUADRA area is this 9-year-old custom built home. Large living-dining room — 2 airy bedrooms and a large utility with loads of storage just off the compact kitchen. Clean and neat as a new pin this one will please the most fastidious buyer.
FULL PRICE
$11,500
WITH TERMS
Ph. Mrs. Browne, 386-7521, anytime

SAANICH-GORGE FOUR BEDROOMS

Convenient high location overlooking the Gorge waters and offering space for your family, this modern stucco home features: Through hall, living room with fireplace, a real family dining room, electric cabinet kitchen, four-piece bathroom and two bedrooms on the main floor, concealed stairway to two large bedrooms, full basement with garage, easily kept lot with patio.
PRICE ONLY $12,950
Stan Cornish 386-7521 anytime

OAK BAY GONZALES AREA SEAVIEW

Are you shopping for the utmost in value, neatness and quality, plus convenience to stores, school and beach? Large living room, 2 bedrooms and den or 3 bedrooms, large dining room, utility off kitchen, 1,400 sq. ft. 76-ft. wide lot easily maintained. Ideal for family or retired folks, only 2 steps. Good residential treed area.
C. Warren 386-7521 anytime

OAK BAY

The proud owner of this immaculate 4-bedroom family home in excellent condition must move. Entrance hall, large living room with fireplace, separate dining room, cabinet electric kitchen with eating area. Beautifully landscaped lot in prestige location. Close to schools, Catholic Church, shopping.
Real Value at
$14,950
EXCLUSIVE
M. Warren 386-7521 anytime

SOME SAY

This is the prettiest bungalow under $16,000 they have ever seen. 1,258 square feet, all very spacious rooms and a full basement with rumpus and fireplace. Cedar Hill area. Trees everywhere. High location on sewer. NOT a subdivision.
$15,900
Dar Garside 386-7521 anytime

NADEN AREA NEW—CHARMING!

For permanent happiness for the larger family. Lovely brand new 8-room home (up to 4 bedrooms) 2 baths. De luxe finish decor includes antique brick work, and fireplace, teakwood and Tahitian panelling, leaded bay window, FAMILY room and SUNDECK. All on an interesting lot with limitless landscaping possibilities.
ASKING $25,000
Phil Simpson 386-7521 anytime

TEN MILE POINT SEAFRONTAGE

Designed to take advantage of the marvellous view. Accommodation is large living room, dining room, den, and 2 bedrooms on the main floor. Extra bedroom, rumpus room and bathroom on the lower floor. Absentee owner must sell.
ASKING $25,500
Make an offer to
Mrs. Cross 386-7521 anytime

FAIRFIELD REALTY
335 Cook St.

MARIGOLD ALMOST BRAND NEW ONLY $13,700—TERMS

This most immaculate home is just 5 months old, just long enough that the completely fenced 60'x120' lot is all landscaped. Located close to new R.C. Church and school, it has nice living room with fireplace, very smart kitchen with dining room, 2 good bedrooms plus 4-piece bath. The full high basement has large rumpus room almost completed. This house is a pleasure to show and easy terms are available. Call L. Marshall, EV 5-9765 anytime.

A PRESTIGE HOME CHARM and SECLUSION DRIVE BY

The lovely home at 943 Lakeview Drive. But please do not disturb the vendors — this home is to be shown by appointment only. With almost ½-acre of lovely grounds, landscaped to perfection, this charming home has sweeping views across the city and the Strait of Juan de Fuca. The custom-built rancher has lovely living room, L-shaped dining room, smart kitchen plus 2 bedrooms and den. Carport, plus sep. garage, workshop and tool shed. The price, with excellent terms is $18,950.
Excl. Call L. Marshall EV 5-9765 anytime.

OAK BAY $13,900 JUST LISTED

This 3-bdrm. home on HISTORICAL LOT, behind the tweed curtain can be yours. It has a spacious living rm. Dining room with fireplace and imagine a kitchen with EATING AREA and a PANTRY. To view call Jean Kowalski, 479-3428 or 386-3231. Colony Home Sales.

CORDOVA BAY — 2 SHORT blocks to the sea! Six-room bungalow, double sundeck and carport under, drive-in garage also, rec room partly finished. All conveniences close, including elementary school. Down payment $2,100 and full price $16,850. Call Mr. Clark, 658-5986, or EV 4-5112, Victoria Construction Ltd.

FOR CHEAPER TAXES AND better living, see Grant & Jenkins at Langford. GR 8-1729.

150 HOUSES FOR SALE

BYRON PRICE
1314 QUADRA STREET EV 5-2458

THE BEST HOUSING BUY COMPARE! AND SAVE UP TO $1500 $975 DOWN

An extremely attractive Medallion 3-bedroom Colonial home with carport, good sized living room, 3 bedrooms with large closets, dining room, cabinet kitchen with breakfast area, sundeck, glass sliding doors, full basement, roughed in rumpus room. You can do your own painting and your mortgage monthly payments will range between $91 and $99 depending on income. No secdary financing. The price of this Winter Work project, including 70' fully serviced lot is only
$15,975
Byron Price, 385-2458

COLWOOD LARGE TREED LOT

Situated on a SECLUDED TREED lot in COLWOOD, this BRAND NEW home boasts a LARGE living room with CORNER FIREPLACE, dining room with FEATURE WALL and built-in CHINA CABINET, large bright kitchen with many cupboards, and sliding doors to a SUNDECK. The bathroom would please the most particular, with COLORED FIXTURES and 6-FOOT VANITY. There are 3 LARGE bedrooms with good closets. The basement was planned for additional living and has space for a large RUMPUS ROOM, extra bedroom, and has roughed-in plumbing. The exterior is two-tone stucco and is complemented by LEADED WINDOWS. Close to all conveniences and a 5-minute walk to school. Low taxes. Price at $17,000 with $2200 down, payments $116 P.I.T. or less down and payments a little higher. To view call
RON SCATTERGOOD
478-1974

P.S.—I have many other homes in Colwood-Langford area in all price ranges. Call me if you you are looking for something there.

JAMES BAY REVENUE APARTMENT ZONED

2 older homes on 3 lots, 150-foot frontage on Oswego St. One home presently used as single family dwelling, has 5 BRs, partly remodelled, new O-O-M heat, stucco exterior, single lot. Asking $10,500 with terms. The other home is being used as a 3-suite apartment with $185 per month revenue and is to be sold with the extra lot. Asking $13,500 with terms. Will sell separately or as one unit of 2 houses and 3 lots.
RON SCATTERGOOD
478-1974

ROCKLAND DUPLEX

A nice conversion, just off Fort St., close walk to town. Upper suite will rent for a minimum of $75. Lower suite has 2 bedrooms, LR and DR, electric kitchen, vanity bath. Upper has LR, large BR and large electric kitchen and bathroom. Newly painted exterior, good gas furnace, new wiring, everything in tip-top shape. Your upper rental will almost pay your monthly payments. Asking $15,900 with a modest down payment. To view call
RON SCATTERGOOD
478-1974

2 BEAUTIES

1. WALK TO TOWN
Older, large family home, 4 bedrooms, large living room with fireplace, large dining room, family-size electric kitchen, full cement basement. 220v wiring. The inside of this home is in beautiful condition — over $1,000 spent in redecorating, etc., recently. Priced at $13,995 including range and drapes.

2. CUTE AND REASONABLE
2 nice-size bedrooms, cabinet kitchen with bar, large living room with beautiful fireplace. Separate garage. This home is in excellent condition on nicely fenced lot. Close to schools, transportation and shopping centre. Price $11,750 including range. Payments $95 per month P.I.T.

To view either of these call Stan Orrick, 477-3807.

TREED SECLUSION

3-bedroom home built to the finest specifications, high up on Christmas Hill out North Quadra. This home is beautifully maintained and the landscaping is truly superb. It has large LR and DR with 11' raised hearth fireplace, de luxe kitchen, spacious bedrooms. $23,900. Call DOUG WEDMAN, EV 3-2420

LOOK AT THIS!

Beautiful fully modern home, one block from sea, large kitchen, dining room, living room, den with fireplace, two bedrooms and bath on main floor, two bedrooms in full high basement. Immaculate property and grounds. Must be seen to be appreciated. Price $14,500. Call Jack Kenner, 385-3458 - 477-5561.

$11,500 SHELBOURNE SHOPPING AREA

This charming and immaculate 2-bedroom, no-basement, 6-yr-old home is perfect for retirement. Situated on a quiet street but within easy reach of all amenities. EASY, EASY PAYMENTS. For further particulars, PLEASE CALL LEE FORBES, 382-3541. COLONY HOME SALES, 386-3231 ANYTIME.

ESTATE SALE 3230 Ripon Rd.—Uplands

Excellent location, attractive six-room older home, triple plumbing, large living room and dining room, hardwood and fir floors, hot-water oil heat. Full basement. Billiard table included. Beautiful landscaped lot with driveway and large shrubs. Clear title for cash — $26,000.
Call 382-8111
THE CANADA TRUST COMPANY
850 VIEW STREET

BABY RANCHER — $7500, WILL TRADE. No work to be done here — absolutely spotless. Nice living room, cabinet kitchen, utility, 2 bedrooms. All rooms good size. Oil heat. Separate garage. Owner would like a smaller home in country, say Langford way. Your chance to get into town. Call MRS. McGRATH or MRS. WEIR, EV 5-6741.
Northwestern Securities Ltd.

PERFECTION — FAIRFIELD—See this one and it will steal your heart. All rooms large and lovely. 7 years old and better than new. Brand new wall to wall carpet in dining room and halls. 2 bedrooms up, nice big room down. Spotless, full basement. Price $16,500. Good terms. Call Mrs. Weir, EV 5-6741 or Res. GR 7-6548.
Northwestern Securities Ltd.

NICE 3-BEDROOM HOME IN Gorge area. Fireplace, oil heat. Situated on double lot with adjoining garage and workshop. Full price $7,850 with $650 down. Phone EV 4-2909.

BY OWNER—IDEAL FOR STARTER or retirement, clean, small, 2-bedroom, basement home. Must sell. $10,900. 3170 Quadra. 384-5190.

150 HOUSES FOR SALE

D. F. HANLEY
AGENCIES LTD.
(Formerly Saanich Realty Ltd.)
3298 Douglas Street
385-7761

FAIRFIELD—$1,500 DN

Three bedroom family home situated close to all facilities, features include living room, guest-size panelled dining room with beamed ceiling, bright electric or gas cabinet kitchen with double s/s sink. One bedroom on the main floor and two upstairs. In the basement there is a rumpus room, study or sewing room, coal and wood furnace which could be easily converted, and a drive-in garage. A nice garden with fruit trees plus room for the kiddies to play. Full price only $9,000.00. Call Reg Schumaker anytime, 388-4550 or office, 385-7761.

HI GORGE LOOK AT THIS

- 2 BEDROOMS
- FULL BASEMENT
- DOUBLE GARDEN LOT (SUBDIVISION POSSIBLE)
- STUCCO - IMMACULATE HOME
- OIL-O-MATIC HEAT
- HUNDREDS OF SHRUBS AND TREES
- GREENHOUSE

ONLY $11,950
BYRON BISHOP, 382-6895
REG SCHUMAKER,
388-4550
OFFICE 385-7761

4-6 BEDROOMS $12,500 $1,500 DOWN 2604 ROSEBERRY

First time advertisement — Where can you find so much accommodation for such a reasonable price. Main floor contains attractive den with fireplace, large living room and separate dining room. Your family will enjoy the spacious dining area in this large kitchen and the step-saver utility room plumbed for washer and dryer is situated conveniently off the kitchen. A large staircase leads to four bedrooms upstairs with a full bathroom. Two extra bedrooms are available in the dry basement with heating supplied by a top-quality oil hot water unit. Top area, convenient terms, low taxes. Call Mr. Hanley, 477-6749, or Office, 385-7761.

ROCKLAND TUDOR LEADED WINDOWS $15,999

Just one dollar more would give us a round figure but on this brand new listing you could afford to pay much more and still be proud of this once in a lifetime purchase. Many words such as elegant, quality, aristocratic could be used to describe this delightful Tudor but let us illustrate some of the outstanding features. The exterior offers the perfect setting for the Tudor style with its natural treed setting. Step inside and see your reflection in the golden oak floors which guide you from the cheerful entrance into an entertainment-sized living room with warm central fireplace and leaded bay window. How often you have insisted on a separate dining room that will provide the right amount of space for your special furniture and invited guests. A housewife will relish the bright cheerful kitchen with its abundant supply of cabinets. A glimpse of seaview from the modern sundeck will provide many hours of relaxing pleasure. Two twin-sized bedrooms contain the 'magic feature'— spacious closets. The concrete basement is well-designed with area for additional accommodation and the latest in utilities. We are excited about this terrific home and you will be when you view it, by calling:
B. BISHOP, 382-6895 or
R. SCHUMAKER, 388-4550
OFFICE 385-7761

DRIVE-BYS 3830 SAUL STREET DOUBLE LOT

Lots of "SPREAD OUT" living area in this stately looking home. Accommodation includes 4 BEDRMS, living room with GRANITE fireplace, separate dining room, large kitchen. Basement area has NEW PKG. OIL HEAT and laundry area. Greatly reduced for Quick Sale, $12,900.00 (try $1500 down) Mr. Clover, 385-8008, or D. F. Hanley Agencies Ltd., 385-7761.

4017 SAANICH ROAD NO STEPS

Modern in every respect — cozy and bright. Features large professionally finished RECREATION RM. Small, private easily maintained lot. Illness of elderly owner forces this sale.
$12,900.00.
Mr. CLOVER — 385-8008
D. F. HANLEY AGENCIES LTD.
385-7761

HIGH—HIGH THE WATER TOWER ULTRA-MODERN

On one of Victoria's most unique streets, Terrace Ave., as high as Victoria's "Candle" water tower, commanding expansive sea views designed to the contour of the rocks and Garry Oaks. 1,800 sq. ft. of ultra-modern living. Floor-to-ceiling brick wall in kitchen, living room-sized master bedroom, 3 on main, 2 extra below with king-sized second living room . . . MORE and MORE and MORE!!! If it sounds interesting so far, let me show you, anytime. Owner transferred. Asking price $23,900.
Lorane Goodfellow, 477-2520, Colony Home Sales, 386-3231.

2.5 ACRES OF VERSATILITY

Durably fenced and subdivided, sporting a new barn, this property can be many things — 4 miles from City Centre — 2-bedroom, no-basement home is 8 yrs old and pretty as a picture. To view, please call LEE FORBES, 382-3541, COLONY HOMES SALES, 386-3231 ANYTIME.

City. High Cedar Hill. A good 5-room basement bungalow. New oil furnace. Deep lot with fruit trees. Owner transferred. Only $1,000 down and $85 per month at only $8500. Call Geo Chan. EV 6-2955. Res. Ph. EV 2-9418
MAYFAIR REALTY LTD.
Mayfair Mall

HANDYMAN'S SPECIAL

Vic. West—$3,950.
Fernwood—$5,500.
Fairfield—$7,500
383-7174, res. EV 4-6617,
Lorne Atkins
F. N. Cabeldu Ltd.

FAIRFIELD
$5,200 FULL PRICE

One block from Clover Point, older 2-bedroom home. Part basement, oil range in kitchen. Good investment. EV 6-3905.

3536 RICHMOND ROAD
Drive by this well-located vacant home. Note the size of the lot, landscaping, lovely views. Look around and phone me to see through. Ed Roberts, EV 5-8794, EV 3-0898. Clarke & Wallace Realty.

2-BEDROOM HOUSE FOR SALE. Close in. Full price $5,500. Starter or retirement home. Phone owner, EV 2-8496.

BY OWNER — HIGH QUADRA — Modern 3-bedroom family home; $12,900. 388-5802.

150 HOUSES FOR SALE

JOHNSTON & CO. LTD.
Realtors
Established 1908
1306 Broad Street 385-2471

AT LAST
A WONDERFUL SEAVIEW HOME
IN CADBORO BAY

- 3 Bedrooms
- 2 Bathrooms
- Full basement (finished) Including 22x14 rec. room
- 5¼ per cent mortgage
- New Multiple Listing ONLY $21,500 With excellent terms.

For appointment to view, call KEN ROBINSON or JIM MURDOCH at 385-2471 anytime.

SPECIAL AND DAINTY

Here is a three-bedroom and den family home in Gonzales. So delightfully different it shouldn't be missed—reasonable, too! Separate living and dining rooms, bright, spacious and excellently decorated. Modern cabinet kitchen with large eating space. Two bathrooms. Small kitchenette with sink upstairs. All in good taste. Full basement. Drive-in garage, workshop. Nice lot. Greenhouse. Just $13,500. Call SI FLETT anytime, 385-2471.

BEST BUY IN FAIRFIELD

This THREE-BEDROOM HOME is without a doubt the BEST BUY in its price range in the FAIRFIELD DISTRICT. There are good sized living and dining rooms, bright modern kitchen and bathroom with new fixtures. Full basement: OOM heat; new wiring and plumbing. The condition is REALLY EXCELLENT and terms are GOOD and EASY. $1,000 DOWN WILL HANDLE.
PRICE $9,650.00
Call RAY RAWNSLEY, 385-2471, anytime.

SEEING DOUBLE?

No, it's a beautiful duplex—near new, in A-1 condition, 1,400 sq. ft. up, 1,300 down, 3 and 2 bedrooms, large living rooms with fireplaces, separate dining rooms. Delightful kitchens. High, bright outlook in good area. To fully appreciate this, you must see it. Full price $25,300 on good terms.
Phone MRS. ELLEN SPEERS
385-2471 anytime

OAK BAY JUNCTION

JUST LOVELY! is what we said when we looked at this home this morning. Lots of room. Priced at $11,900. For more information, call CARMAN ANGUS, 385-2471, anytime.

WATERFRONT 5½ ACRES—$15,800

Modern 4-room bungalow plus garage with 2-room suite, 200 ft. of waterfront with beach at East Sooke. Call JIM MURDOCH, 382-2530 res., office 385-2471.

OAK BAY CONTEMPORARY WATCH THE SHIPS GO BY

A modern family home of 9 rooms with a commanding elevation and a house plan designed to make the most of the outstanding seaviews. 4 BEDROOMS, 3 BATHROOMS, 3 FIREPLACES. A lower floor would make an excellent games room. For more details on this top flight executive home priced at $39,900, call
JIM MURDOCH
Res.: 382-2530
Office: 385-2471

LOW PRICE HIGH QUALITY SIDE-BY-SIDE DUPLEX

Built four years ago by recognized builders, low to the ground, one step entry. Plaster and stucco. Insulated all around. Two bedrooms each side. Utility rooms. Colorful living rooms. Good dining area. Electric stoves. So delightfully different you will like the absence of a basement. Comfort from economical automatic oil furnaces each side. Concrete driveway to double carport and storage rooms. Tenants pay heat bills. Never a vacancy at $72.50 each side. Much more than you expect for $12,600. Owner requires funds for other construction. Call SI FLETT anytime, 385-2471.

OAK BAY IMMEDIATE POSSESSION

Large roomy older home — no feeling HERE of being cramped for space. This home is in an excellent state of repair. Automatic oil furnace, copper piping, heavy duty wiring. 1700 sq. ft. of gracious living area for the very nominal price of $13,500 with terms. Call
EDITH BRITT
385-2471, anytime.

C. N. MONTAGUE
CO. LTD.
1028 Blanshard at Fort EV 4-9318

ROCKLAND COLONIAL
DOCTORS, EXECUTIVES

4-5 bedrooms, 4 baths, LR, FP, DR. De luxe kit., dining area, too. Family room, FP, rumpus room, FP, full basement, 40'x20' swimming pool, filtered, heated, barbecue patio 2½ years new, treed, cul-de-sac, double carport. Oil-O-Matic.
Full Price — $39,000
Ruth E. Hutcheson, EV 4-9318
GR 8-3536

IMMACULATE HOME

In the Gorge area, with 3 BRs, LR and FP, in-line DR. Gleaming HW floors. FC bsmt., DI garage, OOM heating.
$14,900, $2,500 DOWN
F. HULLY, EV 3-9318 or EV 2-9961

OAK BAY AVENUE ROOM FOR 3 STORES

Corner lot—Zoned commercial. This spotless older type home has 6 rooms down, upper suite rented at $65 per month. Full basement with large games room, new Oil-O-Matic heat. $5,000 down at $17,000. Guy Seymour.

CORDOVA BAY
5191 SAPPHIRE
BY BUILDER
Open for inspection 2-5 p.m., Sat. and Sun. A pleasing blend of shakes, white stucco and stone on a beautifully treed lot on a dead-end street. Close to schools, beach and shops. 3 bedrooms, 1,333 sq. feet. Many extras. Large sundeck, ceramic tile bath, etc. $18,950. 382-9576.

2-BEDROOM STARTER OR RETIREMENT home on a lovely 60'x215' lot. This lot can be subdivided! New wiring, electric range and hot water, plus a combination TV. Will take cash and anything of value to make $2,000 down. Full Price $7,300. 382-2807.

CHARMING OAK BAY ENGLISH-type cottage. Large living room with fireplace, two bedrooms plus utility. Low taxes. $8,750 with low, low down payment to responsible person. J. S. Williams, EV 5-6741. Northwestern Securities Ltd.

ATTRACTIVE, 2- OR 3-BEDROOM. No basement. O-O-M heat. Completely decorated. Close to Jubilee Hospital. Perfect for retired couple. Large down payment required at low price of $10,750. 477-1496.

HOUSE FOR SALE, TO BE MOVED from present location in the Sidney area. Offers accepted. 656-2823.

150 HOUSE FOR SALE

PEMBERTON
HOLMES
1002 GOVT.
384-8126
Ltd.
"FOUNDED 1887"
50 COLOR PHOTO
WINDOW DISPLAY

ATTENTION: V.L.A.

An attractive white stucco bungalow in a setting of emerald green lawn and a generous half-acre. Hot-water heated greenhouse, separate garage and only 3½ miles from town. The house (about 900 sq ft) has living room with fireplace, two bedrooms, large dining room and spacious kitchen. Oil-O-Matic furnace, copper piping and Duroid roof all new. No basement. Clear title. Full price only $15,000.
W. WOODLEY
EV 4-8126 EV 4-3818

SWEEPING SEA VIEW (Over Cordova Bay)

Located on a quiet street with no through traffic, safe and convenient for small children. It's a 1,250 sq. ft., 3-bedroom bungalow with a full high basement which offers lots of room for development as the family increases. Separate dining room and a full-size family kitchen with lots and lots of cupboard space.

A splendid sea view from living room, dining room and kitchen makes this an outstanding value at— $17,500.

A good N.H.A. mortgage may be assumed. For full details call EV 4-8126 or EV 5-0795. Ask for Mr. Greene.

UPLANDS SCHOOL

is just an easy walk from this attractive 3 bedroom bungalow on a quiet street in Lansdowne Park. It's an ideal family home for the young executive. Semi-secluded, easily cared for landscaped grounds, full, high and lined basement with rumpus room. Beautiful, new and durable wall to wall carpeting over hardwood in living and dining rooms. An excellent buy at $22,700, terms. Call EV 4-8126 — EV 5-0795. Ask for MR. GREENE.

CADBORO BAY
$23,700
EXCELLENT SEA VIEW

Are you looking for a 3-bedroom, 1-year-old custom built bungalow near University, Cadboro village and the beach? This home features large living room with raised hearth fireplace, large dining room. Lovely broadloom wall-to-wall over hardwood, full high basement with self-contained suite all roughed-in, including a heatilator fireplace. Double carport, sundeck and fully landscaped. Early possession arranged. Call Cliff Anderson at 384-8126 or 477-3994.

TRUE POST AND BEAM HOME

Of special design to suit the view lot it is located on.

This unique family home is without parallel anywhere. Situated on a sloping landscaped lot with fine old oak trees and commanding a panoramic view of the Sooke Hills and north to Little Saanich Mt.

The large windowed living room opens onto a family-sized patio deck. A feature wall contains the raised hearth fireplace, finished in Teal green spectraglaze block which rises the entire height of the room.

Adjoining is the dining area and open carpeted stairwell to basement. Gracious spaciousness is the keynote here.

The bright master bedroom 16' x 12' with double wall closets and wall-to-wall drapes is truly luxurious. Two lesser bedrooms, one with built-in study or hobby bench with cupboards and shelves is especially designed to delight the younger member of your family.

4-piece bathroom has built-in vanity and is large and convenient in every way.

Built-in cabinet kitchen with family snack bar is functional and has step saving with bright outlook. Rear entrance way features wash room and cloak cupboard.

All inside walls of select knotty cedar planks.

Full high basement, plumbed and wired for automatic laundry facilities, also has large area for recreation room, fireplace flue is in; plus large area for storage, workbench, etc.

1300 SQ. FT.
of luxury living
can be yours for
only $6,000 down.
Full Price $26,000

For appointment to inspect call owner
479-5965
Principals only please.

BE WISE GET $500

We guarantee $500 to be paid to you if you build this winter plus more money gained when you deal direct with us, being the builders. Please call us to discuss details and give you a price and advice for your new home you wish to build or buy. Be the first to get the best.
KASAPI CONSTRUCTION CO. LTD.
2030 Douglas Street Ph. 386-6191

THERE IS A DIFFERENCE. COMPARE!!!

A VICKERY guaranteed home is still your best buy. Free custom designs, highest quality material and fully experienced tradesmen. Full financing service.
VICKERY & SONS LTD.
385-1285
"Builders of the Finest Homes"

OWNER WILL GIVE QUICK POSSESSION to this lovely Colonial, 3-bedroom home, only 1 year old, in a convenient and excellent location. On sewer. Fenced and landscaped lot. Asking price $18,950. For full particulars and to view phone Mrs. Wallace, Clarke & Wallace Realty, EV 5-8794, GR 9-1427.

HAULTAIN — FAMILY HOME IN good area near town. Large LR, dining room, kitchen. FC basement and furnace. $1,500 down payment. Full price $8,500. Call Mrs. O'Brien, 477-4086. Colony Home Sales, 386-3231.

$9950 — LOW DOWN PAYMENT. Will take trade-in. Quadra district. 2-bedroom, oil-heated, full basement home. EV 5-1380.

150 HOUSES FOR SALE

F. N. CABELDU LTD.
1212 Broad Street EV 3-7174
Established in 1890

QUAINYWICK COTTAGE COUNTRY VIEW SUNNY—PRIVATE

Three bedrooms, floor furnace, electric stove, washing machine, Venetian blinds, approx. ½ acre. Near schools, stores and bus. Extra building suitable for studio or workshop. Immediate occupancy.
$7,000. Terms.
PLEASE CALL J. F. CABELDU, 383-7174.

MT. TOLMIE

Quality built bungalow which has a lovely living room and attractive fireplace. Two bedrooms, dining room, electric kitchen, full basement with rumpus room and extra room. Oil hot water heating. This home has been well maintained.
Price $12,950.
R. F. HARRIS, EV 3-7174 OR GR 7-2998.

UPLANDS VALUE INDEED

Built six years ago, this very modern home, comprising 4 bedrooms, 2 full bathrooms, washroom, family room, etc., has a very attractive setting on approximately ¾ acre. The many individual features such as a coloured stone wall in living room with cathedral ceiling, a marble floor in the entrance hall, the use of brick in the kitchen area and an office room for the man of the house all lend to give this property a great deal of character. To top it all a most reasonable price of $46,000.
R. L. BURRIDGE, EV 3-7174.

HIGH ON A HILL LARGE TREED LOT

Within 3-mile circle, on a dead end street. This 3-bedroom home should appeal to purchasers looking for privacy, and plenty of parking for cars or boats. Basement contains rumpus room with fireplace, storage cupboards, and 3-pce. bathroom. Immediate possession.
Full price $28,000.00
CALL B. J. LEVERTON
EV 2-7412 EV 3-7174

ELIGIBLE FOR V.L.A. GORDON HEAD

An exceptionally appealing modern wood siding and stucco home situated on a beautifully landscaped and well-treed acre. Consisting of combination Living/Dining Room with raised fireplace and W/W carpeting, two Bedrooms, 5-pce. Bathroom, Electric Cabinet Kitchen and Rumpus Room in part basement, this home is most artistically designed throughout and very suitable for a retired couple or small family. Price $19,900.
CALL B. F. GORELY
EV 3-7174 or res., GR 7-6732
An Exclusive Listing

LOVELY SEA VIEW GORDON HEAD 3 BEDROOMS

Deluxe in every respect this 5-year-old home is the best buy on today's market at a mere $22,500. Ash panelling featured in the combined living and dining room. Compact kitchen is a joy to work in. Pretty vanity bathroom, 48' recreation room with bar. Attached two-car garage. Aluminum awnings. A new exclusive listing with Joyce Miller, Colony Home Sales, 386-3231 or 477-6161.

BACK ON THE FARM

Whether you are from the Prairies or not, this dandy property will intrigue you. An older home, completely remodelled, yet retaining the homey atmosphere of the farmstead. Over an acre of excellent garden, fruit trees, berries, ornamental trees and shrubs. Chicken house, large garage with workshop. Three bedrooms to accommodate a family. Close to school and ½ hour bus service. Asking $15,900. To view please call
MRS. ELLEN SPEERS
385-2471, anytime.
JOHNSTON & CO. LTD.

OPEN HOUSE
4042 HODGSON PLACE
(Off Quadra and Kenneth)
2-5 and 7-9

SLEGG BROTHERS
CONSTRUCTION LTD.
479-7151 477-4205

NO DOWN PAYMENT! NO DOWN PAYMENT! $50 PER MONTH 2 LOTS (TREED) TOTALLING 136x140

Large house partly framed, no basement. Chimney in, tar and gravel roof on. All this for $6,000. Colwood area. Perfect for handyman willing to work.
Mr. Poole, University Realty Ltd. 477-1855, anytime.

BRAND NEW HOME WITH
IN-LAW SUITE
Ideal for a family, plus Gram and Gramps. Close to sea, with sea glimpses and situated on a pretty country lane. 3 bedrms and 2 bathrooms on main floor. Daylight lower floor has two bedrooms and 1 bathroom plus living Rm-Kitchen combined. Phone Marian Price, Colony Home Sales, 386-3231 or 383-6123.

VACANT
1888 TOWNLEY AVE.
Has been completely redecorated inside. Gleaming oak floors, 2 bedrooms, 20 foot living room with a heatilator fireplace. Separate dining room. Utility room off kitchen. No basement. Separate garage. The outside will be painted to your color choice. Drive by then call Don Tregear to see the inside. I have the key. 477-1855.
UNIVERSITY REALTY LTD.

WHY PAY RENT?

ORDER YOUR NEW HOME NOW AND TAKE ADVANTAGE OF NOT ONLY BUYING DIRECT FROM THE BUILDER BUT OF THE WINTER WORKS BONUS OF $500.
REESON AND PINCH HOMES
Call Charles Morris,
479-2611 anytime

PRIVATE SALE—IDEAL FAMILY-type home, 4 bedrms, living room, dining room, kitchen, 4-piece bathroom, utility room, full basement with playroom, drive-in garage, large fruit treed lot, large closed-in garage on side, boat builder's or hobbyist's delight. Close to schools and bus. Price $14,000, $3,000 down, balance $120, P.I.T. 3073 Admirals Rd., in Portage Inlet area.

4 BEDROOMS
Fine family home located near upper part of Yates. On quiet street, close to all schools. Basement, automatic heat, separate garage. Spotless throughout. Suitable for large family or perfect for revenue. Good terms on this clear title home. Price $12,500.
C. H. HOLLAND REAL ESTATE
620 View St. EV 5-0824 or EV 4-7859

NEW UNIQUE FAMILY HOME Tudor style. 3 bedrooms delightfully secluded, close to campus. $23,900. Builder, J. C. POSTLE, GR 7-3728.

REDUCED TO $9,000. CASH TO small mortgage. 3-bedroom home, Hillside near Cook, owner EV 3-2953 evenings

FOR SALE BY OWNER, 6-YEAR-old, 3-bedroom home. Unobstructed view of Cordova Bay. Near schools and shopping centre. 658-5351.

TO CLOSE AN ESTATE OLDER type, 4-bedroom home. Close to Jubilee Hospital. $5,000 or nearest offer. Phone for information, 384-2728.

150 HOUSE FOR SALE

ISLAND HOMES LTD.
2504 Douglas St. 386-2996

JUBILEE HOSP. AREA THREE BEDROOMS FULL PRICE $12,990

Wonderful family residence on quiet street amongst good homes close to hospital. Beautiful condition inside and out as several thousand dollars have been spent on this home recently. Features thru hall, gleaming oak floors in liv. and din. rms. All-new spacious kitchen. 3 excellent bedrms. Must be seen to be appreciated. Phone Morris Lund, 386-2996.

THREE BEDROOMS UNIVERSITY AREA $1,900 DOWN

Just completed and ready for occupancy, full basement bungalow in this very desirable area. Featuring thru hall plan to L-shaped living-dining rm with stunning feature wall and fireplace, beautiful cabinet kitchen, lots of cupboards and counter space with dinette area. 3 lovely bedrms, 4-piece vanity bath; space for rec. rm and extra bedrm in full high basement. Carport. Front lawn landscaped. Excellent location among fine homes in fully serviced area. Full price only $18,200. Phone Morris Lund, 386-2996 anytime.

TRANSFERRED MUST SELL TRY YOUR TERMS TRY YOUR PRICE TREED AREA SMART NEW SPLIT LEVEL

ML29708. Located in the High Quadra district close to all levels of schools and college. Large treed lot, but very easily maintained. Built for owner just 6 mos. ago. Semi-cathedral ceiling. Floor-to-ceiling FP. Dining rm with sundeck off. Dream kitchen; bar, dining area and many other extras. Three, all large, bedrms, de luxe vanity bathrm. Lower level has 2-pce bathrm, family rm, den roughed-in with crawl space under. Patio off family rm. Attached carport. Large NHA mtge can be assumed. BUT, try your terms and price. Trades, mortgages considered. Asking $21,500. Mr. Drew, 386-2996, Res. 383-4980.

TRY $1,000 DOWN HIGH CEDAR HILL

Smart, modern, different and cosy. Sitting high, with a view of Mt. Tolmie and surrounding countryside. Consisting of large living rm and in-line dining rm, view window; latest kitchen and dining area; two spacious bedrms; vanity bath. Bsmt has large rumpus and FP; attached garage giving that long, low look. $1000 dn and $100 mthly could buy this cosy bungalow. Price only $12,950. Mr. Munro or Mr. Drew, 24-hr service at 386-2996.

4 BEDROOMS PLUS DEN SWIMMING POOL WATERFRONT PRIVATE WHARF $32,500.00

The utmost in both indoor and outdoor living for the most discriminating buyer. Spacious living-dining room, fireplace; cozy den with fireplace; elec. cabinet kitchen with dishwasher and garburator. 2 twin-size bedrooms; master 4-pc. bathroom plus extra 3-pc. bathroom all on main floor. Concealed stairway to two cottage-style bedrooms and sewing area up. Basement, OIL HOT-WATER HEAT. Professionally kept lawns and shrubbery extend to the fully enclosed 18' x 36' swimming pool complete with barbecue, etc. All this, plus your own private wharf, in a CHOICE SHELTERED LOCATION. Full price $32,500. EXCLUSIVE LISTING with DON MUNRO, 386-2996 or 477-1705.

ROCKLAND PRIME LOCATION $5,000 DOWN

A very enjoyable home among other lovely homes with PARK-LIKE PRIVACY. Absolutely beautiful lot. Large foyer leads to well appointed living room with raised hearth brick fireplace. The equally attractive panelled dining room also has a view of the sea. Excellent family kitchen. 3 large bedrooms and 4-pc. bath off a central hall makes for functional living. Basement has 21 x 14 rec. room with fireplace, bathroom, laundry area and storage. Generously priced at only $24,900 or take over a LOW 5¼% mortgage. Call Ken Jensen, 386-2996 or 386-6208.

CADBORO BAY SEA VIEW PICTURESQUE LOT

A most well-appointed home that would please most everyone's taste. The very large living room with fireplace and almost separate dining room with wall-to-wall carpet is LUXURIOUS. Wall-to-wall carpet in a wide hall leads to 2 LARGE BEDROOMS and a PANELLED DEN with fireplace. Very attractive 4-pc. bath. Excellent family kitchen. Full basement has THIRD BEDROOM and rec. room. You will like this excellent location on a quiet side street. Well priced and clear title. No drive-bys. Call Ken Jensen, 386-2996—386-6208.

HIGH VIEW LOCATION UNIVERSITY SCHOOL BRAND NEW 4 BDRMS 2 FULL BATHS, RUMPUS

What more could you ask for? IMMEDIATE POSSESSION. Quality is written everywhere. Let's have a look at this fine home before you make any other decisions. EXCLUSIVE with Jim Ranson, 386-2996 or 479-5910.
$23,750

OAK BAY BORDER 3 BEDROOMS $17,900

Picturesque garden shows to advantage from a secluded sundeck. You haven't seen this home—it's a one-day-old listing. Owners have bought a smaller home and want action. Full basement with rumpus room. Call Jim Ranson, 386-2996, 479-5910.

OCEAN VIEWS 3 BEDRMS—NO STEPS

A wonderful new listing in a top-notch location. 5 yrs. old; 1,300 sq. ft.; concrete sundeck; full high basement. Owners transferred, must sell. Call Jim Ranson, 386-2996, 479-5910.
$17,950

FOUR BEDROOMS $2,500 DOWN $10,900 FULL PRICE

Attractive, older home in good location. Excellent construction. Newly decorated inside and out, new furnace and wiring. Features thru hall plan, nice living rm, family size kitchen. Full high daylight basement. Sep. garage. Ph. Morris Lund, 386-2996 anytime.

RETIREMENT SPECIALS

Both close in, near bus, etc.
(1) $10,900.
(2) $ 7,950.
Low down payments.
R. Hanson, 386-2996, Res. 477-3720.

OPEN HOUSE
SATURDAY AND SUNDAY, 1 TO 5
1285 TATTERSAL
Delightful new 1½-storey colonial. A home for gracious entertaining and convenient comfortable family living. Terms and trades. $24,000. Builder, GR 7-3728, J. C. Postle.

OAK BAY, 5 BEDROOMS
Situated on a quiet street and handy to all facilities in this much sought-after location. Elderly owner must sell. The price is right. Your down payment will handle. Call Mr. James of Island Homes, EV 6-2996 or EV 2-6787.

JUST COMPLETED, HIGH QUADRA, custom built 3-bedroom, full basement, N.H.A. home. Many luxurious extras. Full price $17,130. Pearce Const., 385-4868 anytime.

2-BEDROOM HOUSE, NEARLY new. Full basement, oil furnace, large kitchen, living room with fireplace. Near Shelbourne Plaza. By owner. Priced to sell. 477-6155.

150 HOUSES FOR SALE

NORTHWESTERN
O
R S of Victoria
T E Ltd.
H C
W U 909
E R GOVT.
S I ST.
T T
E I
R E EV 5-6741
N S

"We Trade Homes"

MODERN HOME AND $500 PER MONTH

can be all yours for only $80,000. This spacious, modern family home has 1400 sq. ft. of comfortable living space. Added to this are 6 duplex units of good construction and modern throughout. You can live in comfort and have a better than average income as well. Don't wait — call the Commercial Department, now, EV 5-6741.

MAGNIFICENT SEAVIEW BRAND NEW 4 BEDROOMS

An exceptional buy in a new quality home. Featuring exceptional craftsmanship, built for the executive who wishes something better. Featuring a large living room with feature wall of gunstock walnut and white granite fireplace. Large, separate formal dining room. Exceptional Crestwood cabinet kitchen with built-in range, dishwasher and garborator. Family room with fireplace off. Three full bathrooms. Finished den for Father. Large rumpus with fireplace. Five sets of sliding glass doors. Over 1000 feet of sundeck. This is indeed a unique home and well worth your inspection. Priced exceptionally well at $48,000. No drive-bys please, but I'll be glad to show you. Dial 385-6741 anytime.

Ask for John Molyard

DE HAVILLAND SMITH PRESENTS

4 BARGAINS FOR YOUR APPROVAL

Superb Danish craftsmanship in the Mount Douglas area. Teakwood kitchen, 3 beds, den and workshop. Parquet floors. Electric heat. Outstanding. $28,000.

A large modern home with an extra lot on Shelbourne. 3 beds. Oil heat. High basement. Immaculate. Value $17,850.

Panoramic view house near Mt. Tolmie. 2 Large bedrooms. Rec. room with fireplace. Excellent for a writer or photographer. Exceptional. $18,800.

Family home. 3 beds. Oil heat. Full basement. Close to everything. Try $13,800.
Call Raymond de Havilland Smith
385-6741 385-8987

EXCLUSIVE CADBORO BAY

Just listed, this 10-room family home on over an acre and a half of land. 3 sets of plumbing, large living room. Guest size dining room. Just has everything a growing family needs. To try and describe the features of this property in this ad, would not do it justice. I would much rather show you through it, if you are looking for seclusion and space around you. Just pick up the phone now, dial 385-6741 ask for BILL SQUIRES. Priced at only $34,900.

HIGH OVER CADBORO BAY LOVELY SEA VIEW

An exceptional buy in this choice residential area where homes are hard to find. Large living room with fireplace. Spacious dining room. One and a half baths. 3 good bedrooms. Only 7 years of age. Full basement with lots of room for future development. Priced at only $24,700. To view dial 385-6741.

Ask for John Molyard

MT. DOUGLAS PARK EXCITING

This lovely, 6 year old home is in the shadow of the Park and is well worth your inspection. Large living room with stone fireplace, dining room. Quality wall-to-wall in the thru hall, living and dining rooms. Lovely kitchen with dutch door. Two extra large bedrooms, vanity bath. Double attached garage. Full basement with finished rumpus. Priced at $23,900. To view this home dial 385-6741.

Ask for John Molyard

ROCKLAND DUPLEX EXTRA LOT

Side by side, two bedrooms, prime residential area. Extra lot, ideal building location. $19,000. To view call JEAN SOUTHWELL. EV 5-6741.

FAMILY HOME 6 MONTHS OLD

3 bedrooms plus two good extra bedrooms in basement. Large living room with L-shaped dining room leading on to sundeck. Large cabinet kitchen, delightful rec room. $18,500. JEAN SOUTHWELL. Phone EV 5-6741.

THAT HOMEY FEELING

From the moment you enter this immaculately kept bungalow, you will get that satisfied feeling, that here is a home that has been cared for. Nice size living room (L-shaped), dining room. Cabinet electric kitchen with breakfast nook. Two bedrooms. 4-piece bath. Full basement, completely lined and finished rumpus room with bar. Separate utility room plus 3-piece bathroom. Fully landscaped lot on sewer. Close to transportation, schools and shops. Price range $16,900. Terms. For further details please phone BILL SQUIRES, EV 5-6741 or residence, EV 3-2269.

FAIRFIELD CRISP NEW LISTING

No doubt the neatest and cleanest bungalow in this hard-to-find area. Just 2 years of age. It's better than new. Lovely large dining room. Cabinet kitchen, 2 bedrooms. Full basement with drive-in garage. Full price only $16,800. To view dial 385-6741.

Ask For John Molyard

CATHEDRAL ENTRANCE 3 BEDROOMS

This attractive, modern, stucco home has large living room with fireplace, dining area. Kitchen with lots of cupboard space. Full, high basement. Oil heat. Asking price $16,500. Terms. Call now. JOAN O'CONNOR or JESSIE McGRATH. EV 5-6741.

OAK BAY 5 BEDROOMS 2 FULL BATHROOMS

This lovely, full basement home, near all schools has a really charming, sunny living room. Good dining room and extra large electric kitchen. Sundeck overlooking delightful fenced garden with fruit trees etc. Plenty of space. CALL LILIANE LeBUTT, to see this special listed at $18,780. EV 5-6741.

HERE TODAY GONE TONIGHT

This is what happened to this landlord: The tenant skipped in the middle of the night leaving unpaid rent and a complete mess in this fine, three-bedroom home (no one to clean it out). Beautiful quarter-cut oak floors. Ribbon mahogany kitchen cabinets with stainless steel sink. Four-piece vanity bathroom. Three large bedrooms. 1,180 sq. ft. on the main floor. Full, high basement, plumbed for washer and dryer, roughed-in bath, and drive-in garage. You will be well paid for doing a cleaning job. Asking price only $14,900. Phone M. SMITH, EV 5-6741.

150 HOUSES FOR SALE

NORTHWESTERN
O
R S of Victoria
T E Ltd.
H C
W U 909
E R GOVT.
S I ST.
T T
E I
R E EV 5-6741
N S

"We Trade Homes"

NEAR SCHOOL MODERN BUNGALOW

This 1,100 sq. ft. 3-bedroom full basement home is excellent for the family wanting to be near Elementary School. The home is only 6 years old and the owner will allow for redecorating. $1,500 will handle.

FULL PRICE $13,900

JOHN NEFF, EV 5-6741

ATTRACTIVE OVER IMPROVED $12,500

The owners felt this would be their home for the rest of their lives, so they went right ahead and made a terrific job of making it into a very interesting and substantial home, sparing no cost. Now, a change in their circumstances has made it necessary to sell. The home consists of 2 bedrooms plus den, a good sized dining room, cozy living room and a very appealing kitchen and bright utility. Call CHARLOTTE BACON, EV 5-6741 or Res. EV 3-1909.

METCHOSIN

7-year-old 2-bedroom home. Spotless and in perfect setting. Large electric kitchen. Vanity bathroom, hardwood floors throughout. OOM heating. Grounds are large—100x180 ft. Full price $10,900 on easy terms. Call J. J. WILLIAMS, EV 5-6741.

OFFERS WANTED OAK BAY 3 BEDROOMS

Owner has purchased and must sell this older 1,168 sq. ft. home located on a nice quiet street in the Oak Bay area. Try your low down payment.

FULL PRICE $10,900

JOHN NEFF, EV 5-6741

CLARKE & WALLACE
Realty Ltd.
620 Broughton St. EV 5-8794
Across from Eaton's Car Park

BRAND NEW COLONIAL ROCKLAND AREA EXCLUSIVE

It is just about impossible for me to paint the picture of this terrific family home, but here are some of the features:
- Large formal living room with curvial fireplace.
- Family size separate dining room.
- Delightful kitchen with large eating area.
- Large family room.
- 2½ bathrooms.
- 4 bedrooms upstairs.
- Secluded patio off kitchen and dining room.
- Double attached garage.
- Fenced and landscaped lot.

And many, many more.
The price is only $31,300 with terms. To see this fabulous home, call—

LEO PIGERT
Office 385-8794 Res. 385-5622

PRICED TO SELL $14,950

A pleasure to show this IMMACULATE STUCCO BUNGALOW OF 1,100 SQ. FT. situated in quiet area. SPACIOUS ENTRANCE HALL, attractive living room, fireplace, 2 TWIN SIZE BEDROOMS. LOVELY BRIGHT KITCHEN, separate dining room. PLUS EXTRA REVENUE FROM COMPLETE 3-ROOM SUITE in full cement basement. Mrs. Johnston, EV 5-8794, GR 9-1569.

BUILD—ESQUIMALT

We have one of the few most desirable lots in Esquimalt. We can build you the home of your choice. To view this lot, and further information, please contact Mr. Dyer, 385-8794, Res. 385-4908.

STOP LOOK AND READ

Then phone me to find out more about this exciting two bedroom, full basement bungalow, located conveniently in HIGH QUADRA, on a large landscaped lot. Asking $15,700 with terms.

LEO PIGERT
Office 385-8794 Res. 385-5622

OAK BAY DUPLEX

Up-and-down duplex in good location, full basement, oil heat, drive-in garage. Separate meters. Upper suite—2 bedrooms, range and fridge, w/w carpet. Lower suite—furnished, 2 or could be 3 bedrooms. Immediate possession. Price only $15,900. Mr. Clarke, EV 5-8794, EV 2-6617

LANGFORD and COLWOOD

Low Down Payment—Special—Must Be Sold

2-bedroom home. Modern kitchen, fridg and stove included. Fireplace. Completely redecorated. $350 down. Full price $7,250.

Revenue Property—$1000 Down

Almost new side-by-side duplex. Located in an excellent residential area. Two bedrooms each side. Auto oil heating. Full price $14,500.

New Home—Choice Area

Modern 3-bedroom home on ¼-acre treed lot. Bright full basement. Fireplace. Close to schools. Full price $16,950. Terms to suit your budget.

Grant & Jenkins Real Estate
896 GOLDSTREAM AVE., LANGFORD.
478-1720
Open 'til 4 p.m. Sats. Evenings and Sundays, Mr. Hamilton, 478-3881

GARDEN LOVERS!

WANTING A VIEW AND SOME SECLUSION

There is a 2-bedroom beauty waiting for immediate occupancy on the west slope of Mt. Tolmie. Has a nice den-guest room with a fireplace and bathroom facilities on grade level, rear, view side. Call Mr. Holden to view this property.

LEACH & SPARKS
EV 3-4117

"'ORRIBLE LITTLE 'OUSE"
$3,800
$300 DOWN
$50 MONTH
SOOKE ROAD
Mrs. J. Waldron, GR 9-7380
COLONY HOME SALES, 386-3231

UNIVERSITY — NEW

$1,800 DOWN. Payments $142. Incl. PIT. Lovely smart 3-bedroom bungalow with full basement and all modern features. Landscaped grounds, carport. McCandless Realty, 930 Fort. EV 3-6111. Eves., Mr. Newton-White, EV 2-6870. No subs or drive-bys, please.

High Quadra—By Owner

2-bedroom, den, glass doors to patio. A quality-built home with unusual features.

$13,300. 3387 Bellevue Road

REDUCED TO $12,500 CASH. 2-bedroom home. Fairfield, near Dallas. Clear title. Owner EV 3-2665 evenings.

150 HOUSES FOR SALE

MONTREAL TRUST
PHONE 386-2111

HILLSIDE

Large, older home. Central and convenient location. Oil heat, copper plumbing, connections for washer and dryer in full basement, opening to landscaped rear yard with trees and fish ponds. Low down payment and low price of $12,500. Opportunity for family requiring four bedrooms.

Call NELS THOMPSON
386-2111 or 382-4379

ROCKLAND ST. CHARLES EXCLUSIVE NEW LISTING

Situated on a quiet street with exciting views of Olympics and sea. New home with conservatory entrance leading to large living room with floor to ceiling brick fireplace. Dining room. Mahogany cabinet kitchen with laundry off. Three large bedrooms, four-piece bath with double wash basins and den. Fully self-contained in-law suite down. Living room with murphy bed, roomy kitchen, bathroom and large bedroom. Recreation room with brick fireplace. Double carport and fully fenced secluded garden. Truly a home of distinction.

Full price $27,800, with terms.

Please call JOHN WATSON
386-2111 or 477-3577

NO STEPS WARM CONVENIENT

Most charming two-bedroom home with 14x18 living room and brick fireplace. Four-piece Pembroke bath and large kitchen with eating area. Attached garage with overhead steel door. Automatic oil heat. Mature trees and shrubs. Move in now for $2,000 down.

Full Price Only $12,300

Call JOHN WATSON
386-2111 or 477-3577

WARM AND COZY

That's a good description of this dandy two-bedroom bungalow. New electric baseboard heating. New roof, new wiring. Over 1,050 square feet. Large lot. And the price is only $7,200.

Call STAN PERKINS
386-2111 or 477-1422

HOME AND REVENUE

Beautiful, older home, converted into four suites. All suites self-contained. Close in but quite secluded. Revenue $300 per month. New plumbing and wiring. Carport and all blacktop parking. Lovely landscaped grounds. Close to all services. Priced at $30,500.

Call STAN PERKINS
386-2111 or 477-1422

GARDNER AGENCIES
899 FORT
EV 5-1448

OWNER WANTS ACTION

MOVE IN RIGHT AWAY TO THIS 3-BEDROOM HOME, custom built nine years ago. Large Pembroke bathroom, living room, dining room, eat-in size kitchen, drive-in garage. Walk to school and transportation. Owner has reduced the price on this excellently maintained home to $15,900. $2,000 handles. Come and see it—drive by 3300 Service St. For appointment to view, please call TED CHARTRES, 385-1448 or 385-5508.

SPACE FOR HAPPY LIVING

Seven comfortable rooms, approx. 2400 sq. ft. Older, charming, custom built two-storey home affording comfort and space for all members of your family. Situated on a quiet street in South Oak Bay, it includes large spacious living and dining rooms, bedroom, den, plus country-size kitchen, full bathroom on main floor and 3 bedrooms and bathroom on the 2nd floor. Full basement, drive-in garage. Landscaped garden and lawn, fruit trees. Best of all, there is adaptable room for your mother-in-law, self-contained, with kitchen sink, and stove; separate entrance. Call TED CHARTRES for appointment to view, 385-1448.

3 BEDROOMS 5 YEARS YOUNG

This home has been well cared for by the original owner. All rooms are bright and clean with gleaming hardwood floors throughout. Living room is large with fireplace, dining room, cabinet kitchen, 4-pce. bath. Full cement basement with large drive-in garage. Gross taxes only $285. Located in the Gorge-Burnside area, close to shopping, etc. Asking price is $14,950. Call 385-1448.

JACK GLOVER
GORDON MARSHALL

NORTH OAK BAY

A few short blocks to Willows Beach and close to Estevan Shopping Centre. A solid, well-built, 2-bedroom home with separate dining room and 20' living room with fireplace. Full cement basement, extra room with fireplace. Large attractively landscaped lot with nice garden area. Asking price is $15,600. The home is clear title and terms may be arranged. Call EV 5-1448.

JACK GLOVER
GORDON MARSHALL

SHELBOURNE PLAZA $9,500

You can't beat this one for value! Only 10 years with lots of elbow room in this 2-bedroom (could be 3) bungalow. Living room 12x15, dining room 6x8, step-saving kitchen and OOM heat. All on a large lot (⅛ acre). Handy to every convenience. Phone now. Mrs. Johnston, 386-6480 or 386-3231. Colony Home Sales.

BY OWNER
LANSDOWNE SLOPE

- 3 Bedrooms.
- Large living room.
- Separate dining room.
- Large kitchen, c/w nook.
- Utility room off kitchen.
- Full basement with rumpus room.
- Well landscaped lot with fruit trees

ASKING $22,500
383-7905

LANGFORD

Cosy retirement 4-room stucco home—7 years old—on a quiet street, 2 bedrooms—no basement—separate garage with workshop—compact easily maintained lot—low taxes.
Cash Price $6500
Appointments only: call L. Wilkins at 383-9413 or Res. 382-4980.
FRASER BISCOE
730 Pandora Ave.

NO-STEP BUNGALOW WITH automatic heat, living room 17x12, mod. kitchen with dinette, 2 bedrooms and utility, patio and large landscaped back garden, garage and sep. workshop. Full price $9,700 with terms. Call Mrs. O'Brien, 477-4086. Colony Home Sales, 386-3231.

UPLANDS

Charming 7-room Tudor residence. So designed to enjoy quiet seclusion and a southerly sea view.
$48,000
Henry Hope of H. G. Dalby Co. Ltd. EV 3-8241. Evenings GR 9-1191

A HOUSE ON A VERY VALUABLE corner across from Woodward's, unlimited opportunity. Open to offers. 383-4687.

THETIS HEIGHTS SUBDIVISION. New, modern, 3-bedroom homes near schools. For information ph. 478-2976. A. H. Phelps.

150 HOUSE FOR SALE

A MOST TRUSTED NAME IN REAL ESTATE
KER & STEPHENSON
LIMITED
680 Broughton Street
EV 5-3411 Day or Night

OAK BAY 4 ROOMS PLUS $9,950 EXCLUSIVE

Sweet stucco bungalow with AUTOMATIC HEAT. Entrance hall, good size living room, large electric kitchen with dining area, utility room wired for washer and dryer. Pembroke bathroom and 2 nice bedrooms—all in lovely condition. Copper pipe, separate garage, nice garden. Close to everything, and taxes under $100. Good location. Real value.
EV 5-3411 M. Fatt EV 3-6536

RETIREMENT SPECIAL $12,750

Ideal for defeated parliamentary candidate requiring comfortable living room with fireplace in which to lick his wounds. Large family kitchen with room for preparation of election posters. Two bedrooms, utility and drive-in garage. Neat landscaped lot, trees. Maximum mortgage enables us to sell this with only $1,800 down. Mr. Watton or Mr. Fitzsimmons. 385-3411.

FAIRFIELD $13,950

This is immaculate! Walking distance to Beach Drive and Park. Suit retired Freedom Marcher or Saskatchewan farmer. Two bedrooms on main floor and guest bedroom in basement. Small enough to ensure guest only stays 10-14 days. Cosy living room with fireplace, large family kitchen and dining area. Cablevision. Small TV room in basement. About $2,500 would handle. Mr. Watton or Mr. Fitzsimmons. 385-3411.

ARE YOU A BIG FAMILY?

We offer you a rare property with 5 bedrooms. If you wish you can use the biggest bedroom as a family or T.V. room. Living room with fireplace, separate dining room, smart kitchen with built-in stove and oven, breakfast area, 2 bathrooms. What more can you ask. Call BILL FELTON, NOW, to see this friendly city home with a view.

$17,250
on good terms.

BUILDERS OPPORTUNITY SHELBOURNE $17,900

This neat and pretty five-roomed house situated on an acre near the University Village stands on property which can take five sewered lots—four lots plus the on which the house stands. Simple subdivision on flat fertile land. For full particulars please call:
J. H. Ford A. L. Wagner
EV 4-1863 GR 7-2989
EV 5-3411
Anytime

GORDON HEAD $20,500

IT IS ATTRACTIVE — IT HAS SECLUSION — IT IS CONVENIENTLY LOCATED AND IS ON HIGH GROUND WITH A GLIMPSE OF THE SEA. In addition to this, the spacious floor plan contains three bedrooms, a good size living room with attractive fireplace and a dining room with a large sundeck adjoining. The kitchen has a built-in stove and a breakfast nook area and there is a full high ceiling basement.
Mr. Thomas 385-3411

OAK BAY FOUR BEDROOMS $23,000

This is a bright, spacious family home in nice grounds close to Oak Bay Golf Course. Pleasing entrance, lovely living room with attractive fireplace, large dining room, modern kitchen with breakfast nook, two bedrooms and bathroom. Concealed stairway to two bedrooms and bathroom up. Full basement. Hot water heating oil-o-matic. Separate two-car port. Everything in excellent condition. For appointments to view please phone:
Mr. Speed 385-3411

OVERLOOKING CADBORO BAY $23,500

We can give you immediate possession of this attractive, modern, 3 bedroom home situated among other new homes. Large living room, dining room, kitchen and bedrooms are all bright and cheerful. Artistic courtyard, and easily kept garden. Basement. Oil-O-Matic heating. Looking for something different? Then see this! Please ask for Mr. Speed.
385-3411

C. G. HEISTERMAN & CO. LTD.
Realtors Since 1864

LAKEHILL—7 YRS. OLD MUST BE SOLD REDUCED TO $10,900

A very neat stucco bungalow on extra large lot. Large living room with fireplace, cab. elec. kitchen, dining area. Two bedrooms, extra one in full basement. OOM heat. Immediate possession. Call H. ATKEY, eves. 385-6302 or W. RAVENHILL, eves. 382-9803.

ST. CHARLES STREET FAIRFIELD $15,500

This spacious older bungalow in immaculate condition contains entrance hall leading to large living room with FP, separate dining room, modern kitchen with breakfast area. Thru hall leading to 3 good bedrooms. Powder room and 4-pce bathroom. New wiring, plumbing and auto oil furnace. Immediate possession. For appointment to view this exclusive listing call M. BLANNIN, eves. 385-1195.

1121 Blanshard St. 383-4161

HILLSIDE AREA 3 BEDROOMS $10,200

Living room 18x12, with fireplace, 10x12 dining room, with built-in china cabinet, family kitchen with a separate hideaway for Mom and the telephone, one bedroom down and 2 up. Full basement, separate garage. To view, please call

Lorane Goodfellow, 477-2529
Colony Home Sales
386-3231

SANGSTER-METCHOSIN

Just completed. Very good looking colonial split level home. Desirable location, country atmosphere with a glimpse of the sea, 3 bedrooms, possible fourth. Double plumbing, dining room plus dining area in attractive kitchen, secluded patio, shake roof, double carport. Paved drive.
351 Farview off Metchosin R. just past Sangster School.
$18,500, low taxes. 478-2998. Ridley Bros. Development Co. Ltd.

CITY SPARKLER

Three bright bedrooms, spacious living room with fireplace. Large cabinet kitchen plumbed for washer, small workroom attached. So delightfully different you will like the absence of a basement. There is an unusual amount of extra closets and storage spaces. Well insulated, automatic oil heat. Warm floors in excellent condition. Good value at $10,500 with low down payment. Call SI FLETT anytime, 384-3471.
JOHNSTON & CO. LTD.

150 HOUSES FOR SALE

SUPER CALAFRAGILISTIC EXPIALIDOCIOS RETIREMENT HOME

This is HARDLY THE WAY to tell you about this EXTRA-CONTEMPORARY beautiful home, now owned by a FAMOUS WRITER—but when I described it to my 16-year-old daughter she said that's what it was! And IT IS! Just LOOK! There is a HUGE LIVING ROOM with a RAISED, COPPER-HOODED FIREPLACE—a "TRIPLET SIZE" bedroom—with lighted closets, a BLACK ARBORITE BATHROOM—a KITCHEN that could not possibly be MORE PERFECT—as well as a CONVENIENT UTILITY ROOM—there are BUILT-IN BOOKSHELVES and many other features—and FRENCH DOORS to a BEAUTIFUL PATIO with a LILY POND. And IN ADDITION 0.9 of an ACRE of the loveliest PARKLAND for a SUMMER HIDEAWAY. (Full of shrubs and perennials.) Designed by JOHN DICASTRI, Victoria's famous architect, this FANTASTIC HOME could not be built today for anywhere NEAR the asking price of $34,900. YOU REALLY MUST SEE THIS! NO DRIVE-BYS at the owners request. This is just an IDEAL SPOT for a professional, teacher or artist with a taste for the UNUSUAL and CHARMING. And JUST PERFECT for the couple who want a LOVE-NEST whether they are 25 or 85!

JOHN BISHOP
EV 4-0531 (Day or Nite)
Res.: 656-2808

IF YOU LIVED IN VANCOUVER—YOU WOULD THINK NOTHING OF 25-MINUTE DRIVE TO WORK — SO, WHY HERE? HAVE COUNTRY LIVING LOW TAXES AND LOTS OF ELBOW-ROOM FRESH AIR TOO! ! !

JUST LOOK AT THIS—A beautiful home with a FANTASTIC OCEAN VIEW—with a BIG, BIG living room—a GUEST-SIZE DINING ROOM—a KITCHEN that is the SUPER DREAM style and which INCLUDES RANGE, OVEN, FRIDGE, etc.—Besides there is a LARGE UTILITY ROOM—MAMMOTH-SIZE BEDROOMS—there are EXPENSIVE wall-to-wall carpets and a BEAUTIFUL RUMPUS or family room with BAR. Over ½ acre of land. If you DON'T buy it you will enjoy SEEING IT. So, since I live only 5 minutes from this DANDY, call me at anytime to SHOW IT! It is right near SIDNEY, near BUS and SHOPS. And almost IN LOVELY JOHN DEAN PARK. The price? ONLY $28,900 and with the EASIEST TERMS.

JOHN BISHOP
EV 4-0531 (Day or Nite)
Res.: 656-2808

HAGAR & SWAYNE LTD.
610 Yates St.
VICTORIA, B.C.
(Member Victoria Real Estate Board)

TOWN & COUNTRY
R
E
A
L
T
Y
LIMITED
2579 Douglas St.
382-7276

LANSDOWNE 4 BEDRMS—$23,900

Immaculate home on a large, fenced lot in a choice area. Includes living rm, dining rm, kitchen, 4-pce bath and bedrms on the main floor. Basement area plumbed for washer and dryer, rec. rm, fireplace and the plumbing R.I. Also 2-car drive-in garage. Lighted patio area. Phone F. COLUMBIN, EV 2-7276, Res. 658-5077 or LEW MOILLIET, phone EV 2-7276, Res. 656-5275.

$1,500 DOWN

Balance at $100 per month will buy this immaculate 2 bedroom home close to Topaz Park. Large living room with fireplace, separate dining room, full high basement, auto. oil heat. Full price $14,900. To view call Bert Ralph EV 2-7276 anytime.

LAKE VIEW

FOUR BEDROOM FAMILY HOME WITH COMBINATION LIVING RM-DINING RM. MODERN CABINET KITCHEN. FULL BASEMENT — OOM HEATING. PLUMBED FOR WASHER AND DRYER. CLOSE TO TOWN & COUNTRY SHOPPING CENTRE. TERMS TO SUIT YOU. FULL PRICE, $11,950. PLEASE CALL MR. LUDLOW, EV 2-7276 ANYTIME.

JUBILEE

Here is one of the smartest, cutest bungalows on the market with a Tudor appearance. In absolute prime condition, this very attractive home is loaded with charm and character. Consisting of pleasant living room with fireplace, large separate dining room, two good-sized bedrooms, very modern kitchen with lots of cupboards plus a cosy eating nook overlooking the back garden. A very nicely landscaped lot with several fruit trees. Low taxes ($112 net). Automatic heat, stucco exterior. Ideal for retired couple or small family. Full price only $10,900. A new exclusive listing with B. Lawless. To view call EV 2-7276 or EV 2-6223.

RITHET AGENCIES
LIMITED
714 Fort Street EV 2-4251

WATERFRONT

180 feet
SWIMMING POOL
Illuminated. Heating pipes in
GUEST COTTAGE
Rented at $80

One of the finest Sooke waterfront properties. At Cooper's Cove, Saseenos. Excellent 3-bedroom home with splendid view. Billiard room with bar in basement. Over 3 acres of beautiful grounds. You cannot buy anything better at the price of $27,000 with $8,000 down and $150 per month. Ask to see our color slides first. Phone

FRED McLAUGHLIN at EV 2-4251

TRADE or SELL $8,950

5-Bedroom home for small 1 or 2-bedroom home in any district near transportation.
F. McLAUGHLIN, EV 2-4251

GORGE

Our clients wish to trade their spotless 2-bedroom home for 4 suites. They will also sell outright for $8,950. Well insulated, economical heat, fenced garden, low taxes.
FRED McLAUGHLIN, EV 2-4251

2 or 3 BEDROOMS DEN OFFICE OR STUDY

$17,900

Over 1,300 sq. ft. of superb building with wall-to-wall carpets. Luxurious and comfortable home in a quiet setting that stimulates to relax and endure this hectic life. A most functional home plan selected by the owner from the magazine, BETTER HOMES AND GARDENS. Fine view. Easy gardening. Just ideal for 2 or 3 people for maximum enjoyment, entertaining and visiting. Get yourself a good idea what a fine home is really like. Make an appointment to see this one.
Phone J. ETTEMA, EV 2-4251

4 BEDROOMS DEN

$12,250

Older home in good condition. Good location with high view. Wall-to-wall carpet. Living room, dining room (or Den), large kitchen. Low down payment.
J. ETTEMA, EV 2-4251

BY OWNER — 4-BEDROOM AND den, Moss St. Low down payment. EV 2-0201.

150 HOUSE FOR SALE

VICTORIA REALTY LTD.
716 View St. EV 2-9145

NEW N.H.A.—6¼%

3 or 4 bedrooms plus rumpus room. Full price $16,800. Less than $2,000 down and $97 per month. On quiet street, close to schools, shopping and bus. Ready for Dec. 1st, occupancy. Last one at this price as costs are rising again. Phone Ken Lowndes, EV 3-7019 or EV 2-9145.

FAIRFIELD FOUR BEDROOMS

Spacious Tudor-style home of extra large living room with oak floors and granite fireplace, guest-size dining room. Large family kitchen, four bedrooms and bath. Set on nicely landscaped lot with 2-car separate garage and badminton court. Asking price $21,000. Mr. McMahon, GR 7-1486 or EV 2-9145.

DUPLEX 1124A-1124B Burdett Ave.

Drive by, but do not disturb the tenants. Here is a starter for you on a revenue property. 2 suites plus caretaker suite in full high basement. Oil hot water heating, close in, and walk to town. Full price only $15,900. Call Harold Ware, EV 2-1461 or K. Wright EV 2-9409 or office EV 2-9145.

MT. DOUGLAS PARK AREA BUNGALOW

13-year-old bungalow, situated on a quiet street. No traffic problem here. Landscaping on the front of the lot is immaculate and also trees at back. Living room with cozy fireplace, dinette off kitchen. Overlooking the sea. Two good-sized bedrooms, full basement with large recreation room and extra fireplace. Attached double garage. Looking out your back window, you always see a covey of quail. Full price $16,200. Call K. Wright, EV 2-9409 or Harold Ware, EV 2-1461 or office EV 2-9145.

CITY $995 DOWN $995 2753 Avebury

5-room bungalow on a high location, nicely landscaped, oil heat, 2 bedrooms, living room, dining room and kitchen, basement. M.L. 25469. Price $9,000. Contact Harold Ware, EV 2-1461 or K. Wright, EV 2-9409 or office EV 2-9145.

$1,000 DOWN

Will buy this fine residence, featuring 4 bedrooms, 2 bathrooms, den, separate dining room, living room with beamed ceiling, OOM heat and part basement.
Price $12,900
Call N. Hyde, EV 2-9145
479-1062

FORESIGHT IS ALL YOU NEED!

Commercially zoned older home located smack in a prime location on Esquimalt Road. Close to Head Street.

Asking Price
$12,950

GORDON STEVENSON—ANYTIME
382-9145 OR 385-1129

HARRY FOSTER LTD.
Opposite "The Bay"
1732 Douglas EV 2-2101

$15,950 CLOSE TO SCHOOL, BUS AND WOODWARDS

N.H.A., 3 BEDROOMS
BASEMENT — DOUBLE GARAGE

4-year-old stucco bungalow in the city—Quadra area, nice living room with FP and wall-to-wall carpet, kitchen and dinette at front. 3 bedrooms and vanity bathroom. Full high basement. Double garage (separate) plenty of room for a boat, etc. 6¾% N.H.A. mortgage. Reasonable down payment.
Call Herb Hodgson
EV 2-2101, Res. EV 2-3888

LAKE HILL BUNGALOW $12,000

Among all new homes. IMMACULATE, 7-year-old 2-bedroom, stucco bungalow. Oil H/A heat. Cabinet elec kitchen with tile floor. Large living room with Roman tile FP. Hardwood floors throughout. Drive-in garage. ½ block from school, 2 blocks to transportation and shops. Reasonable terms and IMMEDIATE POSSESSION.
C. J. Harrington, EV 2-2101, Res. EV 3-2646
L. Bloomfield, EV 2-2101, Res. GR 7-4878

WESTERN HOMES LTD.
817 FORT STREET

"ROCKHEIGHTS" "SWEEPING VIEWS"

"DELIGHTFULLY DIFFERENT"
From the gracious entrance hall you enter the lovely living room with adjoining DR, both with W-to-W carpeting. The corner FP is suspended and made of volcanic rock with marble cantilever hearth (you have never seen anything like this). You can enjoy the spacious sundeck and sweeping views of the city through the sliding glass doors of the L.R. Spacious electric kitchen with Teakwood cabinet doors. Bar and breakfast nook. Three roomy BRs — two have Parquet Oak Floors — one with W-to-W. The bathroom is a delight to behold, even to the special electrical outlet for shaving. Open stairwell with wrought iron railings to really high basement. Rumpus roughed-in, also FP. laundry room plumbed for washer and dryer — plumbing roughed-in for bathroom plus extra space for BR. Attached carport at rear with more space for second car and boat. This one is something special — see it NOW. 6¼ per cent mortgage. Easy terms. Price $24,900. Mr. James, 382-2137 anytime.

GORDON HEAD 4 BEDROOMS RUMPUS ROOM OIL HEAT $16,950 TERMS

CALL ME TO SEE THIS 1200 SQ. FT., 7-YEAR-OLD, IMMACULATE 3- OR 4-BEDROOM STUCCO HOME THAT HAS EVERYTHING. LIVING ROOM. DINING ROOM. CABINET KITCHEN. DINING AREA. 3 BEDROOMS. BASEMENT HAS NICELY FINISHED RUMPUS ROOM WITH BAR PLUS A DEN OR 4TH BEDROOM. NICE LOT WITH CIRCULAR DRIVEWAY AND CARPORT WITH SUNDECK. ALL AT THE BARGAIN PRICE OF $16,950. 6% NHA MORTGAGE AND GOOD TERMS AVAILABLE. FOR INSPECTION CALL JOHN JAMES, 382-2137 ANYTIME.

FOR SALE — OAK BAY
Retirement special. Willows Beach area. 2 bedrooms. 18-ft. living room, dining room. Full basement, oil heat. $13,630. Call Len LeDoux, EV 5-6741 or Res. EV 2-9632. Northwestern Securities Ltd.

2½ STOREY STUCCO HOUSE, 7 rooms, upstairs and downstairs with bathroom. $9,300, $2,000 cash. EV 2-9823.

150 HOUSES FOR SALE

A. BERNARD & CO. LTD.
635 Fort Street EV 4-9335

LANSDOWNE-HILLSIDE

1—Immediate Possession
2—Six-Room Bungalow
3—1,172 Square Feet
4—Lot Size: 65 x 111 Feet
5—Age: 7 Years
6—Automatic Oil Heat
7—Fireproof Garage
8—Oak Floors
9—Taxes: $355.36
10—Must Be Sold
$15,900
Mr. Lars Westman, Res. EV 5-7319
EV 4-9335 (24 hours)

4 BEDROOMS ON ONE FLOOR

Immaculate 2½-year-old, 1,320 sq. ft. stucco bungalow with 18 x 13' living room, family size dining room and bright electric kitchen with plenty of dining area. Full high basement with extra room and plenty of space for more plus extra roughed-in plumbing. Close to elementary schools and walking distance to university. Large 6½% mortgage available and priced for quick sale at—
$18,900
Mr. Clare Belcher
EV 4-9335 Res. EV 2-2848

LANGFORD LAKE

138 FT. LAKE FRONTAGE

Modern, white stucco home on almost one acre of beautifully treed lot. Blacktopped driveway to this secluded cottage. All modern conveniences. Full price—
$15,800
Mr. D. Okker
EV 4-9335 Res. GR 8-4501

CITY 6-ROOM BUNGALOW

High and dry location. 2½ years old. Really a lovely home with the largest ground-floor utility room you have ever seen, oak floors, raised hearth. Easy terms. Very reasonable monthly payments including taxes. Price—
$13,975
Mr. Lars Westman
EV 4-9335 (24 hours) Res. EV 5-7319

LANGFORD

9 year old, 3-bedroom, ranch-type bungalow situated on a quiet street, close to Goldstream Ave., schools, shops and bus. About 1,100 sq. ft. of living space. Good-size living room with fireplace. Cab electric kitchen with ample dining space. Large family room. O-O-M heating. Utility room with 2 tubs. Carport. Full price on very good terms.
$9,300
Mrs. Helen Vaupel
EV 4-9335 Res. 479-6538

OAK BAY—WILLOWS 4 OR 5 BEDROOMS

Extra large family home on Beach Drive, only ½-block from Willows Beach. 17x14 living room, 16x14 dining room. Full high basement with extra room, drive-in garage and auto oil heating. Truly in immaculate condition throughout. Nice garden with assorted fruit trees and extra driveway. Priced for quick sale at
$21,500
Mr. Clare Belcher
EV 4-9335 Res. EV 2-2848

LANGFORD

Lovely, semi-secluded, 3-bedroom, 2-tone stucco bungalow, on quiet, dead-end street. Only 5 years old. Living room with wall-to-wall carpet, raised fireplace, de luxe cabinet electric kitchen and 3-pce. Pembroke bathroom. Full high basement, auto oil hot air heating and almost finished 12x28' rumpus room. Close to bus and school. Full price only—
$11,500
Mr. D. Okker
EV 4-9335 Res. GR 8-4501

DOUGLAS REALTY LIMITED
1718 Douglas Street EV 5-8784
(Opp. Hudson's Bay Store)

LOW DOWN PAYMENT 3 BEDROOMS

Well built, well cared for older type 3-bedroom semi-bungalow with full basement and oil heat. New wiring, plumbing and roof. A warm cozy home in top condition on a nice lot. Close to bus and school. Modest monthly payments.
ONLY $8,950
Ken Walters, EV 5-8784 anytime

JAMES BAY

3 or 4 BRm. older home. Completely re-conditioned in and out. Low down payment. Move right in.
ONLY $5,900
Mrs. McKeage, EV 5-8784 anytime

VIEW ROYAL

This is a real doll's house. LR with FP; cab. elec. kit. with elec. range included. One BRm.; 3-pce. bath; part bsmt. Covered patio; workshop and greenhouse. View over Portage Inlet. Low taxes and low down payment.
FULL PRICE $7,000
Mrs. McKeage, EV 5-8784 anytime

SAVE $500!
BUILD NOW!
DIRECT WITH
FRASER
CONSTRUCTION!

We are now accepting contracts under winter works! You save $500! Lots available on Ash Road and Oakwood Street. We welcome owner participation. All work guaranteed! 15 years' experience in Victoria. Call now! Len Wardle, 477-6549.

FRASER
CONSTRUCTION LTD.
382-8255

!! CENTRAL OAK BAY !! OPEN 2-5 WEEKEND $3,750 DOWN

!! 2438 DUNLEVY ST. !!

. . . One of Victoria's most gracious homes, and only fifteen years young!! This home has no less than 3,200 square feet of finished living area, and boasts no less than four (4) fireplaces. . . . Come this weekend and see for yourself the tremendous value offered here for only $26,500 full price!!!—Or, call Mr. Jones, EV 5-2226, or EV 4-8112 for appointment to view anytime. Victoria Construction Ltd.

You name the
DOWN PAYMENT
AND
MONTHLY PAYMENTS
Then pick a beautifully
TREED LOT
Then Hucker const. will build a home to suit you in
GLENMANOR PARK
Low taxes, cablevision and only 12 minutes to city centre.
Field office on site, entrance by Ridley or Langholme Drive, cor. of Sooke and Metchosin Rds., or phone H. Blake, GR 8-3413. Display home now open.
OLYMPIC HOMES LTD.

LOW LOW TAXES
3 BRs — LANGFORD
$1,200 DOWN

Sparkling new and ONLY $12,900. Large ELECTRIC Kitchen, lovely LR., 4-pce. bath, attached carport, large corner lot, OOM heat. Close to schools and shops.
To view — Marie Malbon, 478-6307.
Colony Home Sales
386-3231

NO CASH NEEDED
If you have enough equity in your present home
TO TRADE
in on a new home. GR 7-1806.
Gilmour Const. Ltd.

VICTORIA CONSTRUCTION LTD. takes trades on Custom-Built homes. Phone Mr. Jones EV 4-8112 or EV 5-2226 for full particulars.

2-3 BEDROOM, 1 ACRE, IN COUNtry, $7,900. Good car or $500 down. Principals only. 478-1888 after 5.

150 HOUSE FOR SALE

HAGAR & SWAYNE LTD.
624 Yates Street EV 4-0531
Member of the Real Estate Board

GORDON HEAD REAL COMFORT

This lovely home is situated in a QUIET CUL DE SAC NEAR SCHOOLS AND SHOPPING CENTRE, and just PERFECT FOR YOUNG CHILDREN. ONLY 10 YEARS OLD. This home is designed so that the MODERN ELECTRIC KITCHEN, DINING ROOM AND MASTER BEDROOM are all on the SUNNY SIDE OF THE BUILDING. The LARGE LIVING ROOM has a FINE ROMAN TILE FIREPLACE, nice bookshelves, and LARGE PICTURE WINDOW overlooking Mt. Douglas. ONE OF THE REMAINING TWO BEDROOMS has been built so that it can be USED AS A DEN with its lovely DARK PANELLING. Lots of CUPBOARD SPACE everywhere. FULL BASEMENT is bone dry and has modern auto H.A. HEATING. A NICE WORKSHOP and a PARTLY FINISHED REC. ROOM. Lots of shrubs and flowers. This one you should see. $15,900.

DON ROBBINS EV 4-0531

LAKEHILL BUNGALOW

Here is a modern, 3-YEAR-OLD HOME, 3 BEDROOMS AND RIGHT NEAR SCHOOLS, BUS AND SHOPPING FOR ONLY $86 A MONTH including principal, interest and TAXES. This little beauty was DESIGNED AND BUILT by one of the BEST CONTRACTORS IN THE CITY, and the finish inside is a pleasure to see. A VERY LARGE LIVING ROOM has ONE COMPLETE WALL WITH FIREPLACE AND PLANTER IN ROMAN TILE. A LARGE DINING AREA divides the MODERN PULLMAN KITCHEN and HIDDEN AWAY UTILITY WIRED FOR W. & D. AUTO OIL HEAT, a large PARTLY ENCLOSED CARPORT, PLENTY OF STORAGE and easy to maintain lot make this a real bargain at $13,250.

DON ROBBINS EV 4-0531

ROCKLAND C-VIEW HOME

137 feet on Rockland SUITABLE FOR V.L.A. 4 very large bedrooms, 2 bathrooms, 4 fireplaces, all completed for SEPARATE ENTRANCE TO APARTMENT ABOVE, corner treed lot. All this for only $29,300. Generous terms.

DAVID MICHAEL
EV 4-0531
Res. EV 2-9371

SOUTH FAIRFIELD SEAVIEW BUNGALOW

This SPIC AND SPAN 5-room OCEAN VIEW bungalow located ½-BLOCK FROM DALLAS ROAD, is vacant and MUST BE SOLD immediately. Has been reduced $1,200 to encourage the sale. There is a COZY living room, L-shaped DINING RM. BRIGHT, SUNNY ELECTRIC KITCHEN, 2 GOOD SIZED BEDROOMS and an EXTRA one in the SUPER-HIGH basement. D.-L garage. Asking only $13,500.

BILL FRASER, 384-0531

NEAR MAYFAIR 4 BEDROOMS 2 BATHROOMS RUMPUS

NEAR NEW home, extremely WELL PLANNED with FRONT VIEW living room, dining room and kitchen. ATTRACTIVE LARGE PROFESSIONALLY BUILT RUMPUS room, 3-piece bath and bedroom in FULL DAYLIGHT basement. HIGH LOCATION, city VIEW. Nice setting among other NEW HOMES. TOP VALUE at $21,900.

JAY ROGERS, 384-0531

OAK BAY BEST BUY OLD BUT SOLID

Here is that "COMFY" older home you have been waiting for. On a QUIET STREET and close to EVERYTHING: 1½-storey, stucco, with 1 LARGE BEDROOM up and two medium ones down. COZY LIVING ROOM with fireplace — SEPARATE DINING ROOM — and an Electric Kitchen — AUTO OIL HEAT, COPPER PIPING, NEW WIRING, A WELL-KEPT GARDEN and fruit trees. A separate garage and paved driveway. REAL VALUE at $11,500.

FRANCIS SPENCER
EV 4-0531 (anytime)

FAIRFIELD'S BEST NEAR BEACON HILL

A NICE, COMPACT retirement home. NO STEPS, with TWO BEDROOMS and a neat garden — absolutely in TOP CONDITION and recently remodelled. NEW WIRING and NEW HOT WATER TANK. A separate garage and BACK LANE. Close to transportation and in a TRANQUIL LOCATION. This is a GOOD BUY for ONLY $8,950.

FRANCIS SPENCER
EV 4-0531 (anytime)

FOUL BAY AREA IDEAL FAMILY HOME 4 BDRMS.—2 BATHRMS PRICE ONLY $21,900

You can't go wrong on this EXCEPTIONAL VALUE with over 1800 ft. of living space — this SPOTLESS HOME has a CATHEDRAL ENTRANCE, a REAL BIG LIVING ROOM with a BEAUTIFUL FIREPLACE — The dining room will hold a FULL DINING SUITE and will accommodate ALL YOUR GUESTS — the kitchen is SUPER SIZE and has WASHER AND DRYER connections and a good eating space — The main bathrm is big enough to wash ALL THE KIDS at once. THREE LARGE BEDROOMS and one smaller one. There is a TERRIFIC REC-ROOM with sink and another FULL BATHROOM — There is a DOUBLE DRIVE-IN garage and a FINE WELL-KEPT GARDEN — CEMENT DRIVEWAY — Close to schools and transportation. EARLY POSSESSION can be arranged. ACT NOW! This will be SOLD SOON.

JOHN BISHOP
EV 4-0531 (DAY OR NITE)
RES. 656-2808

SOLID OLDER HOME FOUR BEDROOMS FINE CONDITION MODERNIZED KITCHEN COPPER PLUMBING NEW AUTO. OIL HEAT TWO BATHROOMS FULL BASEMENT NEAR DOWNTOWN GOOD AREA AND APARTMENT ZONED ONLY $15,700

JOHN BISHOP
EV 4-0531 (DAY OR NITE)
RES. 656-2808

THIS IS NICE

Charming home, 2 bedrooms, cedar-panelled dinette, large bright kitchen, large living room also cedar panelled. Attached workshop. Loads and loads of closets and storage space. Part basement. Price includes range and automatic washer. ½-ACRE OF LAND, fairly secluded (subdividable if you wish). This is an older home in absolutely top shape and is truly cosy and comfortable, as you will see when you make an appointment to view with Mr. Poole of University Realty Ltd., at 477-1888 anytime. We are asking $10,980 (excellent terms). Quick possession is possible as the vendor is being transferred. Close-in location.

OWNER BUILDER
New 5-bedroom, 4-bathroom executive colonial, in the Uplands proper. Would accept house or property as part payment. Ph. 477-4208 or 384-3368.

3860 PALO ALTO. PRIVATE SALE. 2-bedroom bungalow, needs some work. Good district, corner lot. $8,300. EV 8-0636.

150 HOUSES FOR SALE

P. R. BROWN & SONS LTD.
762 Fort Street 385-3435

UPLANDS—SEAFRONT 8-ROOM BUNGALOW EXCLUSIVE

Large modern 11-year old home, stucco with heavy cedar shake roof. There are over 2800 sq. ft. floor area comprising spacious entrance and through hall; L.R. 28x16; D.R. 15x14; den with F.P. 14x12; utility room piped for washer and dryer; large beautifully equipped kitchen with dishwasher and garborator and abundance of cupboards; 3 twin-size B.R.s; 2 bathrooms; recreation room 20x12; wall to wall carpets in main rooms; 2 car garage. Really a luxury home set in lovely garden lot, lawns to 130 ft. beach frontage.
Please call Mr. Holms EV 4-1098

OAK BAY EXCLUSIVE 8-ROOM BUNGALOW 2964 OAKDOWNE RD.

Immaculate home set in beautiful garden seclusion: 6 spacious rooms (3 B.R.s) on main floor; 2 large finished B.R.s in high dry basement, also space for rumpus room. Cable TV. First class property among others own age group. Asking $24,000.
Please call Mr. Holms EV 4-1098

ROYAL OAK EXCLUSIVE $15,990

A better-than-average, 3-bedroom home. Large bright living room with panelling and raised hearth fireplace. Guest size dining room. Modern kitchen designed to save steps and a family breakfast nook. High basement and roughed-in rec room. For further particulars, call
J. P. H. EVANS
Res. 477-4492 Bus. 385-3435

THREE BEDROOMS COULD BE FOUR TWO BATHROOMS ALL FOR JUST $15,950

A 6% mortgage which may be assumed. Five years old and better than new with complete landscaping. Close to schools and shopping and a bus stop across the street. To view this sparkling clean-kept home, call
S. W. BRIDGES
GR 8-1456 EV 5-3435

LOW DOWN PAYMENT SMALL MONTHLY PAYMENTS

Vic. West. 4 bedrms	PRICE	$6,000
Vic. West. 2 bedrms	"	$6,000
James Bay 4 bedrms	"	$6,050
Esquimalt 2 bedrms	"	$6,950
Gorge 1 bedroom	"	$7,000
Empress Av 3 bedrms	"	$7,250
James Bay 5 bedrms	"	$7,800
Cordova Bay 2 bedrms	"	$7,900
Wilkinson 1 bedrm	"	$7,950
Shelbourne 3 bedrms	"	$8,900
Belmont Av 3 bedrms	"	$8,950
Esquimalt 2 bedrms	"	$8,950
Quadra St. 2 bedrms	"	$9,250
Saanich 3 bedrms	"	$9,500
James Bay duplex	"	$9,500
Oaklands 2 bedrms	"	$9,800
McKenzie Av 2 bedrms	"	$9,950
Haultain 3 bedrms	"	$10,000
Oak Bay 3 bedrms	"	$11,950
Stanley Av duplex	"	$12,900

GEORGE S. LEE
Res. 478-1903 Bus. 385-3435

$1,500 DOWN

LARGE KNOTTY PINE RECREATION ROOM TWO BEDROOMS

Ten-year-old home. Lovely bright cabinet electric kitchen, large living rm with fireplace and oak floors. Low taxes. Close to Town & Country shopping centre. Perfect for young couple or retirement.
$9,500

ERIC A. MACFADYEN
EV 5-3435 24-hr service

LOW DOWN PAYMENT REDUCED PRICE FOR CASH $8,900

Immaculately maintained older 3 bedroom home of 1400 sq. feet. Oak floors in through hall and EXTRA LARGE LIVING and DINING ROOM. Big happy kitchen, oil hot air heating. Full basement, good treed COMMERCIALLY ZONED LOT.
HERE IS YOUR CHANCE TO LIVE IN A VERY COMFORTABLE HOME WHILE YOUR PROPERTY IS APPRECIATING DAILY.
See it now by phoning
Mrs. Baxter
EV 5-3435 anytime

SxS DUPLEX $1,000 DOWN $80 PER MONTH

5 yrs old, 4 rooms each side. Rents $85 per month each. Washers and ranges included
PRICE $13,900
Call Mrs. Hartt 385-3435 anytime

FAIRFIELD

4 bedroom house, completely furnished. Good location, close to park, stores and schools.
PRICE $12,500
Call Mrs. Hartt 385-3435 anytime

SIDNEY
LOW DOWN PAYMENT
O-O-M HEAT

This cosy, 3-bedroom home in friendly area can be yours for $800 down and balance as rent. Asking only $8,600.
Call (Mrs.) L. James anytime, 386-3231

SIDNEY
JUST LISTED
$7,500

3 bedrooms, easy to maintain home close to all services, can be purchased for small down payment and balance as rent. To view, call (Mrs.) L. James anytime, 386-3231.

SIDNEY

Unobstructed sea view, 2 lots, fruit trees, double garage, full basement, O-O-M heat, 3 bedrooms, dining room, living room with fireplace and beautiful view. Asking only $15,000, terms available. Call me now, (Mrs.) L. James, 386-3231. Colony Home Sales.

SHOW PLACE 1,500 SQ. FT. $19,500

ONE-OF-A-KIND is this 10-year-old home set in ½ acre of terraced parklike grounds, the ENTIRE house is FINISHED in select B.C. woods. Living room 20 x 20 panelled in hand polished driftwood, with floor to ceiling fireplace. GUEST SIZED dining room, 2 bedrooms and den. Well organized kitchen with eating area. O-O-M heat, part basement, drive-in garage. Priced WAY BELOW replacement cost. Call Mrs. Johnston, 386-6482 or 386-3231. Colony Home Sales.

RETIREMENT SPECIAL
$14,950
2 Bedrooms Cordova Bay

NEARLY AN ACRE, tree fruits, strawberries, raspberries, all in SUPREME GROWING SOIL, to supplement an income. A secluded front garden, a warm, cosy home with OIL HEAT, full basement, lovely living rm with some panelling, fireplace and sea view.
Gray Lorenzen, 652-1028
Vera Pipes, 656-5116
Colony Home Sales Ltd., 386-3231

3 RETIREMENT SPECIALS — ESquimalt—$6,950, $700 down and $50 a month. Royal Oak—$6,300, $1,250 down and $55 a month. City Mayfair—$4,980, $850 down and $50 a month, including furniture. Please call Ted Graves, 385-1448 or 382-8312, Gardner Agencies Ltd.

150 HOUSES FOR SALE

BROWN BROS. AGENCIES LTD.
1125 Blanshard Street
EV 5-8771 Day or Night

GENTLEMAN'S ESTATE —APPROX. 5 ACRES— across from COLWOOD GOLF COURSE

This estate, consisting of a 2 storey home with circular driveway to a covered entrance, separate guest cottage, several utility buildings, offering privacy and seclusion in a jewel set among the woods and massive Douglas Firs accentuated by man's horticultural artistry. This UNIQUE property is nature's gift to humanity providing a private trout stream complete with waterfalls tumbling through a natural park-like setting. The comfortable, 3-Bedroom and Den home has spacious Living Rm, Family-size Dining Rm, large elec. cab. Kitchen with numerous convenient cupboards, two 4-Pc. bathrooms, 3 fireplaces, oil hot-water heating. Fully insulated, attractive ground level patio all combine for gracious, enjoyable living. Attractive 2-room Guest Cottage complete with 4-pc. bathroom. Conveniently located to shopping, schools and all services. This historical showplace is available at $85,000. EXCLUSIVE LISTING — For appointment to view contact LLOYD MURRAY at— EV 5-8771 anytime.

CLOSE TO MAYFAIR REED ST. IDEAL FOR RETIRED

An immaculate home with attractive living rm—oak floors—comfy fireplace—dining area—compact cab. elec. kitchen; 2 very nice bedrooms, 3-pc bathroom. Full high basmt. New OOM plgc. heat. Very nice lot —shrubs and flowers. Half cash required. BARGAIN at $9,500. Call Mr. Pearce, EV 5-8771 anytime.

OAK BAY BORDER $1,500 DOWN PRICE $8,750

5-room older-type bungalow in good condition, excellent location, near bus, stores. O-O-M plgc furnace, copper pipes, re-wired, recently decorated. Immediate possession.

Call Mr. Hill at EV 5-8771 anytime.

OAK BAY EXCLUSIVE CLOSE WILLOWS BEACH

Delightful family residence among lovely homes. Attractive 13x18 L.R. Guest size D.R. The kitchen has been completely modernized and will delight any housewife. Tiled 4-pce. bathroom. 2 bedrooms on main floor and 3rd bedroom upstairs. Full basmt with new plgc. oil heat. Double carport. Lot 75x150. FIRM PRICE at $18,950. Terms if required.

Call Stuart Crickmay for appointment, EV 5-8771 anytime.

$1,200 DOWN JUBILEE AREA 1703 LEE AVENUE

2-BR, immaculate home with LR and FP. Remodelled elec. kit. Full basement. New OOM heating. Driveway, insulated, copper plumbing, re-wired. Ideal for retired or young couple. FULL PRICE only $8,900. For appointment to view call LLOYD MURRAY, EV 5-8771 anytime.

NORTHRIDGE $2,500 DOWN

Built five years—this spacious, modern, three-bedroom, O-O-M, family bungalow with full basement has large recreation room and fireplace, cathedral entrance. High corner lot in excellent area. 30-day possession.

Full Price $18,500

Call GEORGE THORNELOE, EV 5-8771 anytime

$15,950 CITY DUPLEX CITY COMFORT

Centrally located and soundly built, this spacious duplex offers separate self-contained suites. Through hall plan on main floor with large LR and fireplace, guest-size dining rm. Two bedrooms and electric kitchen. Upstairs suite has bright front living room, large bedroom and cabinet elec. kitchen. BEAUTIFUL OAK FLOORS. Full bsmt with automatic hot-air heating and drive-in garage. Garden lot with fruit trees. Terms arranged. To view call GEORGE THORNELOE at EV 5-8771 anytime.

FAMILY HOME $1500 DOWN

Here is one of those older family homes that has been well cared for, consisting of charming entrance hall, large living room and dining room with beam ceilings and separated by two sliding doors; cab. kit. with utility rm. off. Stairway leads to three good-sized bedrooms up and 3-pc bathroom. Full high basement; new wiring, copper piping and oil hot air heating (Package Unit). Exclusive Listing. View by appt. only. Full price with $1500 down and balance to owner $8950. Call Mr. Lawson, EV 5-8771 anytime.

McKENZIE SCHOOL AREA $1,500 DOWN

BAL. TO OWNER on EASY TERMS. Five-room Stucco Bungalow situated on a large lot, 93x216', with variety of fruit trees. EXCLUSIVE LISTING. Asking price with $1,500 down —$9,950.

Please ask for Mr. Lawson, EV 5-8771 anytime.

X
X
X
OPEN HOUSE 1754 CHRISTMAS AVE. 1 TO 4 MONDAY

EXCITING DESIGN
3 or 4 bedrooms — double plumbing
$19,750
X
X
1752 CHRISTMAS AVE.
GLEAMING WHITE COLONIAL STYLE
3 or 4 bedrooms — double plumbing
$18,750
TERMS OR TRADE
N. Hyde 479-1062
Victoria Realty Ltd., EV 2-9145

OPEN HOUSE SUNDAY 7TH 2 P.M. to 9 P.M. 1756 CHRISTMAS AVE.

New split - level near university, school, shopping centre. 4 bedrooms or 3 bedrooms and den/study, 2 bathrooms. A beautiful 1965 Rivenoe Medallion Home. Full price $19,950. NHA 6¼%. Down payment as low as $2,500.

By Builder:
ED HENDRIKS, 385-4681

OAK BAY BORDER

Large charming home with beautiful view of mountains, sea and City. One of those rare homes seldom seen for sale. Plenty of room for your fine furniture. Lovely large nook with corner windows plus separate dining room, den and several bedrooms. Secluded yard. Large quiet and apple trees. Quiet street. Price $20,000. Call MRS. HELEN WEBB, res. 477-3085, Johnston & Co. Ltd., 385-2471.

VERY FAIRLY PRICED AT $16,500 for four-year-old, four-bedroom home with double plumbing. Located in a good subdivision with all improvements in. Good first mortgage at 6½%. Payments $110.41, principal and taxes. Near schools, shops, transportation and university. Try your down payment. Phone P. Rivertsen at City Brokerage Ltd., 386-3347.

J. H. WHITTOME & CO. LIMITED
ESTD. 1892
Victoria-Duncan-Chemainus
706 FORT STREET

FRED CAMPBELL'S XMAS PRESENTS

1. 5 bedrooms, clean, newly painted older home. O-O-M, wired kitchen, big lot. $11,950.
2. $1,500 down. 3 - bedroom, stucco, 8-yr-old. Good area. $13,950. No drive-bys, please. Phone FRED CAMPBELL, 388-4271 or Res. EV 4-3572, to see over.

SHAKE-CLAD BEAUTY

1,400 SQ FT JUST BELOW LANS. DOWNE. Family-sized living and dining room. The 12x17 kitchen is a delight with its eye-pleasing appearance and functional, modern design—garburator, dishwasher, two lazy susans, metal-lined flour and sugar drawers, tray and towel racks, re-circulating air purifier, mixmaster, swing-out storage, etc. 3 large bedrooms plus one below. Vanity bathroom plus ½ bathroom below. Knotty pine rec room with 2nd fireplace, double garage with matching shakes and cement turn-around pad, all on a well-landscaped 70x180-ft lot. A home to be proud of at $25,600, with terms. Call STAN MITCHELL at 388-4271 or 658-5483, anytime.

LAVENDER LADY NEW EXCLUSIVE

This beautiful 2 - bedroom bungalow is designed exactly like a compact but large apartment plus full basement with roughed-in rec room with fireplace. Large dining room, long oak floors, fireplace, dining area, step-saver kitchen, washer installed. Close to Shelbourne Plaza. Clear title home. $3,000 down and balance to owner.

$14,500
MRS. LAVENDER, 388-4271 or EV 3-9120

V.L.A. QUALIFICATIONS $13,800

Rancher, on ½ acre, 4 bedrooms, wall-to-wall carpeting in living room and master bedroom. Utility off bright family - size kitchen, 13x13. Exclusive, JOE MANTON, 388-4271.

DOCTOR'S DECISION CAN'T CLIMB STAIRS

Then call me at once. I have listed a neat one-floor plan with all the extras in place. A country-sized kitchen with lots of cupboards, a spacious living room with attractive fireplace, two large bedrooms and den, utility room plumbed for washer and dryer. Separate garage with enclosed breezeway fitted out with lots of storage space. Oil hot-water heat. Large, well - landscaped lot. Price $15,900. Call BRUCE McILROY at 388-4271.

2 Bedrooms — No Steps 2 LOTS—66x132 Only $9,800

Only 7 years old in the Marigold area.
Panelled living room, 12x17 with electric heat. Large, bright kitchen with oil range.
Two fair-sized bedrooms.
Secluded garden with ten apple and plum trees. M.L. No. 25478.
To view call BEN McLEOD, 388-4271

THETIS LAKE HEIGHTS 3-bedroom — 1,150 sq. ft. $2,500 down—$104 P.I.T. ONLY $15,000

Only two years old. Fourth bedroom semi-finished in full concrete basement, also a finished rumpus room. Living room, 20x13, nice fireplace, dining room, 9x12, hardwood floors. Nice kitchen, 4 - piece bath with vanity, extra toilet in basement. Oil-O-Matic heating. Five minutes walk to school.
To view call BEN McLEOD at 388-4271 or res. 477-3898

SEA VIEW ROAD Large 2-Bedroom Lovely Setting

A character-type home. Large separate dining room across the hall from the comfortable living room with fireplace. Spacious electric cabinet kitchen, cedar-lined clothes cupboards in each bedroom. Large sundeck over top of attached garage. Very secluded back garden. Large, well-landscaped front garden. Laundry facilities, toilet and shower in the basement. M.L. No. 25413.

Asking Price $22,000
To view call BEN McLEOD, 388-4271 anytime

FAIRFIELD SPECIAL

THIS HOUSE HAS 2 or 3 bedrooms, SPACIOUS and GRACIOUS floor plan, large BRIGHT rooms, WALL-TO-WALL carpeting. MODERN panelled dining room, kitchen, cupboards and built-ins. A HOUSEWIFE'S DREAM. Located in EXCELLENT area close to PARK, SCHOOLS, SEA, STORES AND BUSES. A home to be PROUD of for ONLY $16,900. Phone BILL PALFREY, 388-4271 or EV 6-3008.

V.L.A. $15,750 CENTRAL SAANICH

Here is a wonderful piece of property with fruit trees, lots of shrubs, nice hedging, etc. The house is ideal for a family with children. Think — there are 3 bedrooms, 2 bathrooms, a nice dining room with fireplace, a large family kitchen, a cosy sunken living room with a magnificent fireplace, a lovely house altogether. Do make a point to see the inside. The basement has another bedroom, oil-o-matic heat, a garbage burner, tubs, etc. W. FREBOLD, 388-4271.

If you want a big garden and rural living this is not for you!

BUT

If you want a Modern Home on small treed lot close to town then you should inspect this two-year-old home without delay. Big living and dining room, excellent kitchen, 3 bedrooms (two twin-size) plus sundeck and carport. Part basement but room for another bedroom or family room.
Excellent value at only $14,900 and down payment as low as $2,500.
BILL TYSON, 388-4271.

TOWN & COUNTRY

Very attractive 2 bdrm bungalow with 3rd well finished bedroom in full high basement. Sunny living room with fireplace and wall-to-wall carpet over hardwood floors. Lovely kitchen and dining area looking out onto lawn and trees. Oil-O-Matic heat, glass-lined hot water tank, drive-in garage. On sewer. Very good terms can be arranged. Gross taxes only $254. Asking $13,900.

The Lavender Lady
388-4271 or EV 3-9120

HOUSEWIFE'S DREAM Suburban Colwood $2,500 Down Payment Full Price $15,900

IMMEDIATE OCCUPANCY possible of this NEW HOME on level, graded lot with nice trees. Big L-shaped living and dining room with sliding doors to sundeck. Pleasant kitchen, ash cabinets and good eating space. Vanity bathroom, of course, and three better-than-average bedrooms. The full basement has been laid out so that you have ample room for a family room plus two more rooms if desired. LOW TAXES. CLOSE TO STORES AND SCHOOLS.
View anytime. BILL TYSON, 388-4271 or Res. 478-1478.

SWEEPING VIEWS PARKLIKE GARDEN LANSDOWNE SLOPE

This beautiful, 12-year-old home is offered for the first time and is immaculate. The lovely, large living room looks out to the Olympics and sea over our lovely city. There is a formal dining room which looks over a garden that is Empress-like, with complete seclusion afforded by hedges, trees and shrubs of many varieties. This is a Prairie-man's paradise, believe me, and you should see the rose garden. The large room in the basement has a fireplace and is suitable for a spare bedroom or family room, and the remainder of the basement is spotlessly clean. Phone for information on this exclusive listing. F. WILLIS, 388-4271.

SWINERTON STEWART CLARK Ltd.
608 BROUGHTON ST. EV 5-2481

MAKE YOUR ESTATE "REAL ESTATE"

Government St., near Dallas Road. Apt. zoned—3-roomed bung., 1,180 sq. ft. Full Bsmt., package Oil Heat. Garage, fruit trees.
$12,600 — Terms
Call R. COX, EV 5-2481

OAK BAY!! 4 BEDROOMS 2 BATHROOMS FULL BASEMENT

Owner has been transferred and has instructed me to sell his comfortable older stucco family home close to schools, shops and buses, affiliated on a quiet street in South Oak Bay featuring: Large Living Room with Fireplace and Oak Floors, 12x12 separate Dining Room, large Kitchen with Breakfast Nook.
Full Price $15,950
DICK JAMES, EV 5-2481

STUCCO DUPLEX OIL HEAT $550 DOWN

Here is your opportunity to live in the lower 2-Bedroom suite and let the upper 2-Bedroom suite pay the rent—both suites have large Living Rms. and large family Kitchens—full cement Basement—new oil heat —separate meters — quiet dead-end street. Full Price $10,500.
DICK JAMES, EV 5-2481

UPLANDS, SEAFRONT

If you are looking for a home with dignity and charm, a large Living Room with Fireplace, separate Dining Room, Den with Fireplace, 2 lovely Bedrooms with Bathrooms en suite, Rec. Room with Fireplace in full Basement, Hot water Oil heat, sprinkler system, an appointment to inspect this home is a must. Please call Miss Courtnall, EV 5-7543 or EV 5-2481.

3331 GIBBS RD. 4 BEDROOMS DEN

This spacious and most attractive home, just 4 years old, in popular district with Entrance Hall, lovely Living Room with fireplace, guest-size Dining room, smart Kitchen with Patio outside Kitchen door, 3 good sized Bedrooms, Den with fireplace, Utility room equipped for washer and dryer, DOUBLE PLUMBING, plenty of cupboard and storage space, Sundeck, double garage. IMMEDIATE POSSESSION IF REQUIRED.
ASKING PRICE $28,000
MRS. ELLIOTT EV 3-8893 OR EV 5-2481

CEDAR HILL MT. DOUGLAS MODERN FAMILY HOME 5 BEDROOMS IMMEDIATE POSSESSION MUST BE SOLD

A most attractive home with slate entrance, lge. L.R. with feature fireplace, slate hearth, lge. D.R. with sliding glass doors to lge Deck, panoramic view, smart elec. cab. Kit. finished in natural wood, lge. Dining Nook, master Bedrm has washroom with finished, panelled TV room with slate Hearth Fireplace, 2 finished Bedrooms, 2-pce Washroom. Utility arranged for Washer and Dryer. Excellent heating Unit, (Lennox 112,000 BTU). Lge. 6¼% Mortgage. Possession immediate as owner is transferred and home is vacant. Asking $21,000. Please call Mr. Custance, EV 5-2481 or any of our representatives.

FINANCIAL SURVEY LIMITED
1324 Government Street
EV 4-9305

FAIRFIELD 3 BEDROOMS

A delightful 3-bedrm. stucco home in Fairfield, walking distance to the Park and sea. Consisting of large living rm., with fireplace, separate dining rm., bright modernized cabinet kitchen, 2 lge. bedrms., and modernized Pembroke bathrm. on the main floor plus an extra plastered bedrm. upstairs. A real solid home with basement, oil furnace and garage. An outstanding buy priced at $13,200. M. E. Braithwaite, 384-9305; 382-7645.

$1,500 DOWN

2 Bedrooms — full basement. Lge LR with oak floors and F.P. kitchen — elec. range incl. Wide high lot in Oaklands area. Offers invited on price of $10,900.
ERIC PORTER
384-9305. 477-4748.

"$500 DOWN" BUILD YOUR DREAM HOME NOW AND TAKE ADVANTAGE OF $500 WINTER WORKS BONUS. CUSTOMER PARTICIPATION WELCOMED. MANY FINE LOTS TO CHOOSE FROM.

HOWARD MITCHELL
GR 9-4818.
UNIVERSITY REALTY
GR 7-1855

FAIRFIELD SPECIAL 3 BEDROOMS ONLY $10,900

A crisp new listing, this older-type home is in IMMACULATE CONDITION THROUGHOUT. Good sized living room WITH FIREPLACE, GUEST-SIZE DINING ROOM, nice BRIGHT kitchen with good eating area. Wall-to-wall carpeting in entrance hall and upper level vestibule. Carpeted stairway. All bedrooms are LARGE and BRIGHT. Full basement, drive-in garage. OIL PACKAGE FURNACE. HEAVY WIRING. COPPER PLUMBING. Close to schools, buses, shopping. Extremely well maintained lot with FRUIT TREES. THIS IS POSITIVELY ONE OF THE BEST BUYS ON TODAY'S MARKET. If you don't phone NOW you may be TOO LATE.

ORV FOX—384-0531
Hagar & Swayne Ltd.

DELIGHTFUL ROCKLAND $23,900

If your kitchen is your castle then you will want this 3-bedroom home with a very spacious KNOTTY PINE KITCHEN, but the equally spacious CUSTOM - BUILT living room is not to be overlooked. The dining room is complete with superb ribbon-grain mahogany finishing. Double fireplace. Large rec. room. HURRY AND CALL
JEAN KOWALSKI,
479-3423 or 386-3231
Colony Home Sales.

CENTRAL MORTGAGE AND HOUSING CORPORATION
Offers For Sale
3-Bedroom Split-Level Bungalow with view at
4286 PARKSIDE CRESCENT
(Next to Mt. Douglas Park)

This home has floor area of 1,230 sq. ft., partial basement, carport, built-in oven, range, exhaust fan and other features. 6¼% N.H.A. mortgage is available.
For further information, or to view, apply 1137 Yates St., or ph. 382-5194

MOREY & JOHNSTONE LTD.
1136 Gov't opposite Eaton's
388-4294 day or night

ESQUIMALT $23,500

This home has 2 bedrooms all good size off a thru hall. 4 pce. vanity bath. Large living room with F.P. Dining area will take a fair size set of furniture. Full cement basement with finished rec. room. Carport leads direct to basement, on a good size lot. Good terms can be arranged. View by appt. only
Logie Dunn 388-4294

OUTSTANDING REVENUE

property. Showing a return of 19 to 20%. Almost impossible to duplicate this anywhere in the city. Asking $14,000 with fine terms. You should not miss seeing this if you're looking for revenue money. Ph. H. Bitterman EV 5-4294.

UNIVERSITY AREA 4 BEDROOMS—DEN

Spacious family home, 2 Bathrooms, 2 Sundecks, W.W. carpet throughout, 2 yrs. old. $21,900 with terms. Immediate possession. Contact Jack Fletcher for viewing, 388-4294.

GORDON HEAD $2,300 DOWN

This new 3 bedroom split level home of superior construction is decorated with smooth plaster throughout. The mahogany cabinet kitchen has hood and fan, double sink. Large living room with floor to ceiling fireplace. Dining room. 4 pce. vanity bathroom. Package oil heating. Carport. Full price $18,600. Call 388-4294 and ask for

LOGIE DUNN OR JOHN THOMPSON

GORDON HEAD

This 3 bedroom home built only 9 years has hardwood floors and carpeted hallways and is situated on a large landscaped lot amongst other new homes in quiet area. Large living room with fireplace. Dining room. Cabinet electric kitchen. 4 pce bathroom. Full cement basement with finished recreation room. OOM heating. Attached carport. Excellent financing. Full price $17,900
Call 388-4294 and ask for

LOGIE DUNN or JOHN THOMPSON

$1 DOWN PAYMENT STUCCO BUNGALOW

$7200 — Living room with fireplace, large kitchen with nook, 2 bedrooms, room for office or sewing, corner lot close to Shelbourne Plaza. $1.00 down, easy monthly payments.

Gladys McLure—388-4294

SOMETHING SPECIAL

$17,900 — 3 bedrooms, 2 bathrooms, full basement completely finished with walnut panelling, recreation room, hot-water heating. Low down payment and terms. Tremendous value.

Gladys McLure—388-4294

OAK BAY REALTY
FOR OAK BAY HOMES

OAK BAY SOUTH 3 BEDRMS—1½ BATHS DEN with FIREPLACE

An attractive, spacious stucco 1½-storey home with full high basement in the favourite locality near Shoal Bay. A delightful living room, guest-size dining room, large kitchen, Den with fireplace, Sunroom, master bedroom and 4-pce. bathroom are all on the main floor, and a concealed staircase leads to two large bright bedrooms and 2-pce. bathroom above. Oil furnace and drive-in garage. A charming garden with several fruit trees, many flowers and shrubs and fishpool. Full firm price $21,000. Call R. Reynolds, EV 5-7707 anytime.

LOW DOWN PAYMENT WITH REVENUE

Do you need 3 bedrooms — and still only pay $35 per month? Once in a long time does such an opportunity arise. Living room, dining room, 3 bedrooms and sundeck for the owner plus a small 3-room suite up that will rent for $45 per month. Full basement, OOM heat. This will go quickly! — Sorry, no drive-by's.

FULL PRICE $8,950
Call now for exclusive showing, EV 2-1988 or EV 2-8117

MRS. V. ROBERTS

WHY PAY RENT? $500 DOWN 2 BDRMS—BASEMENT

This very clean stucco home has spacious living room, family size kitchen, 2 large bedrooms, all for $9,950. Oil furnace. For more information call EV 2-8117 or 388-5042.

BEVERLEY QUINN

ESQUIMALT ESTATE SALE

3 Bedrooms for Owner

PLUS 2 SUITES. You could live rent free in this excellent revenue home. Tip-top condition inside and out. Must be sold to settle an estate.

FULL PRICE $17,500

Clear title at present. Could be refinanced to suit you. Call EV 2-8117 or 388-4150.

ELLWOOD NAULT

NO STEPS QUIET LOCATION

2 bedroom retirement bungalow situated on a dead-end street. Country atmosphere in the Gordon Head area. 20x12' living room with fireplace, auto. oil heat. PRICED TO SELL AT $8,500. Could be clear title. WILL CONSIDER TRADE FOR 3 BEDROOM HOME. Call EV 2-8117 or 388-4150.

ELLWOOD NAULT

SIDNEY GARDENER'S DREAM

Half block to the beach — perfect seclusion for retired couple. On sewer, water, transportation and close to stores. Wired for range, copper piping etc. Asking price $13,800 with terms cheaper than rent per month. To view please phone 382-8117 or eves 479-3673 anytime.

RON SEDGER

TRADE 5 YEARS OLD 6¾% MORTGAGE

Would you like to move to a spotless home with two bedrooms up and one in the basement PLUS a rumpus room? My vendor will take a small house suitable for rental or a large 4- or 5-bedroom home for himself. Call now to make a change. There is no obligation. We are desperate. Call EV 2-8117 or EV 3-1988.

MRS. V. ROBERTS

SAANICH 6 MONTH OLD—$18,600

1,070 sq. ft. of spacious living. 3 BEDROOMS, one of which can be divided into two for a nursery close to Mom and Dad. Cathedral entrance with wide double doors, cantilever FP, extra large dining space, a new HOUSE WITH A LITTLE DIFFERENCE.

MRS. ADELINE NICHOL
652-2090
MRS. J. WALDRON
479-3423
Colony Home Sales
386-3231

OPEN HOUSE, SUNDAY, 12 A.M.—6 p.m., 3339 Robertlack, Metchosin Direct from builder. New, spacious 3-bedroom home. Full basement and drive-in garage. Priced for quick sale with terms. Metchosin Road to Painter and follow signs. Phone 478-2412 or after 7 p.m., EV 5-8418.

B.C. LAND & Insurance Agency Ltd.
622 GOVERNMENT STREET

SEAFRONT 10 MILE PT.

Terrific views, 75 feet of water frontage. Modern 2-bedroom bungalow with extra bedroom, rumpus room and 3-piece bathroom in lower level. All main rooms face view. Price $25,500.
Call Mr. Hope, 386-5355 anytime.

MATURE 8-YR-OLD FAMILY DWELLING BEAUTIFUL SETTING

Spacious bungalow on an "Eastern slope, with sliding glass doors leading to a sundeck off the main floor. Fully finished ground level basement. Rec. room with FP and all the convenience of modern design. A lot of good quality accommodation at a bargain

Price $21,500
388-5555 J. O. Boyd 384-7084

NHA

Fully modern, 17 years old, with very bright, 16' x 11' living room with fireplace and hardwood floors. 2 bedrooms and den for third bedroom. Extra room in full high basement. Easy O-O-M furnace and copper plumbing. Only two blocks from all facilities and shopping centre. Try $1,300 down.

Price $10,500
To view this better value home call:
388-5555 J. O. Boyd 384-7084

UPLANDS

Charming modern 10-room bungalow in a perfect location. Ideal for family living. 3 fireplaces, completely carpeted over golden oak floors. Ample car accommodation. Wide lawns with sprinkler systems. Very private sunken patio.

Price $49,500
To view this desirable residence call Mr. Hope or Mr. Cook, 386-5555 anytime.

SEE THESE VLA and Retired Farmers RETIREMENT SPECIALS

1. 4051 Quadra St. 4 rooms plus LR 15x12½, with FP, family cab. kitchen, 2 BR's, 3-pce. bath, full concrete basement, oil heat, sep. garage. Full price $9,250. $1,200 will handle.
2. 621 Judah St. High view, ½ acre with 5-room full basement house LR 18x12, DR 10x11, 2 good-sized BR's, 4-pce bath, full high basement, rec. room and tubs. Oil O-Matic heat and elec. water $14,700 cash or CTM.

EV 4-4982 D. L. Macdonell 388-5555

HALF ACRE SECLUDED BUNGALOW LAKE HILL

No steps to this modern two-bedrm bungalow. Attractive living room, spacious kitchen, large utility and attached garage, large ½ acre lot. Suitable for V.L.A. Price $15,500.
C. Carpenter 388-5555 anytime

GORGE BETTER VALUE HOME

See this spacious five-room bungalow, with basement and separate garage, in immaculate condition throughout. Spacious cabinet kitchen and utility rm. with more cupboards and drawers than you have ever dreamed of. Spacious through hall, beautifully appointed living rm and full dining rm. with French doors. Two large bedrms, 18x12 and 14x14, with large double closets. Vanity bathroom. Also a lovely garden. Exclusive. C. Carpenter, 477-1628, anytime

Price $12,500

LOVE AT PURSE SIGHT!! $2,000 DN.—3 BEDRMS VIEW ROYAL

SPARKLING NEW — Located in the low tax VIEW ROYAL area, this full basement bungalow features a large living room with an attractive Arizona sandstone fireplace, a bright convenient electric cabinet kitchen with dining area, 3 bedrooms and 4-pce bathroom. Heating is oil-o-matic drive-in garage, there is space for additional development in the basement. EXCLUSIVE with Mrs. L. Cumming, 388-5555 anytime.

HIGH QUADRA 1121 PALMER $2,000 DOWN

Located on a landscaped lot including many fruit trees, this substantial family home consists of a thru hall, living room with fireplace, family - sized dining room, electric cabinet kitchen, 3 - piece bathroom, 2 bedrooms on the main floor and an extra bedroom in the full basement. Oil-O-Matic hot water heating. Separate garage.

Price $12,500
EXCLUSIVE with Mrs. L. Cumming, 388-5555 anytime.

DRIVE BY THIS SUPERB SEA VIEW BUNGALOW

AT 2088 LEAL RD., SAANICHTON 2 large BRs, vanity bath, LR 14x14, LR with raised FP and sliding glass doors to patio, picture windows, thru hall, ¾ basement, ultra modern kitchen, carport, ¼-acre sloping view land and small plumbed guest house. Exclusive.

Price $26,500
EV 4-4982 D. L. Macdonell 388-5555

!!NOW!! !!NOW!! !!NOW!! !!$500 CASH FREE!!

To anyone who has a new home built this winter!! and this COULD BE all the money you need to put yourself and the family in a snanking new home CUSTOM DESIGNED to suit you and the budget!! Here's your chance to WALK AWAY from the LANDLORD with money in your pocket, and invest in your own future!!... Call for full particulars to

— MR. DOW —
— MR. CLARK —
— MR. JONES —
!TRADE-INS WELCOME!

VICTORIA CONSTRUCTION LTD
EV 4-5112

ROYAL TRUST
REAL ESTATE SALES DEPT.

WATERFRONT HOME in Arbutus Road area. Over 2 acres of treed and landscaped, level grounds in secluded and sheltered, private bay.

ERIC SALM, 386-1616

OAK BAY

Beach Drive. Close to Willows Beach. View of the water. Four rooms plus dinette. Full basement. Excellent location. $14,500.

A. E. COLES. Eves. EV 2-8752

ROYAL TRUST
1205 Government 384-8111

MODERN SxS DUPLEX

Lovely six-year-old units, with knotty pine panelling, fireplaces, tile kitchens. On large lot near sea. Fully rented to nice, clean and tidy tenants. Very low maintenance. Price $28,900. Ask MRS. HELEN WEBB, res. 477-3085, Johnston & Co., 385-2471.

NORTHRIDGE
641 VANALMAN ST.
By owner. N.H.A. 6¼%. One-year-old. Stucco-siding, cathedral entrance, full basement, 3 bedrooms, oil heat electric kitchen. Immediate possession. For inspection and information phone 479-1118. Price $16,500.

TAYLOR SPITTAL LTD.
680 Broughton St.
386-1368

UPLANDS "TREMENDOUS VALUE" LONG and LOW WITH HEAVY SHAKE ROOF

This beautiful, 10-room FAMILY RESIDENCE, on a fully landscaped ½ OF AN ACRE, was built 5 years ago, displaying some of THE FINEST components you will ever see in a home. MARBLE FLOORS in large entrance foyer with INDIRECT LIGHTING and satin BLACK WALNUT PANELLING. Gracious living rm in W-W with beamed CATHEDRAL CEILINGS and featuring an entire FIREPLACE WALL of assorted local stone, elegant adjoining dining rm, a SUPER KITCHEN right from "BETTER HOMES AND GARDENS" with a ceramic BRICK FLOOR, adjoining lge FAMILY ROOM with separate STUDY. 4 ample bedrooms and 3 bathrooms. This home displays FANTASTIC QUALITY and workmanship IN EVERY RESPECT and was designed to FACILITATE LUXURIOUS living for the professional man and his family. When you see this house, you will ask me WHY it is priced at only

$46,000
Robert McAdams, 386-1368
or 477-6533

COUNTRY ROSES OLD APPLE TREES NEAR THE BEACH SUNNY, BRIGHT AND CLEAN

This superior RETIREMENT cottage has been remodelled both STRUCTURALLY and in APPEARANCE. Modern, bright CABINET kitchen, double bedroom, 3-pce bathroom, LARGE living room, handy utility room, ENCLOSED-IN sunroom. SEPARATE garage and tool shed all set on a LARGE lot, fine for any gardener. Terms can be arranged.

$7,950
Robert McAdams, 386-1368
or 477-6533.

TWO FAMILY HOME IDEAL FOR INLAWS— OR INCOME

As pretty as a private park, set well back on a ½-ACRE, treed lot in the Maplewood-Blenkinsop area. Real quality home, 3 bedrooms, large living room with fireplace, dining room, modern kitchen, 4-pce bath, utility room, lots of storage PLUS 2-bedroom, separate suite with modern kitchen, beautiful panelled living room with fireplace, covered patio—complete privacy for both families. Oil hot-water heat. Too many extras to describe. Please call me for details. Full price $27,300. Terrific terms.

ERNIE WEED
386-1368 or 385-5014

ROYAL OAK—½ ACRE DELIBERATELY DIFFERENT!!

Inside the 4½-mile circle, brand new, designed for a LARGE FAMILY. 4 BEDROOMS (OR 3 AND A DEN), School 5 minutes, bus 2 minutes away. Large living rm with wall-to-wall carpet and raised hearth fireplace, has sliding glass doors to L-shaped sundeck and can be closed off from rest of house. Separate formal dining room with brick raised hearth fireplace. A kitchen designed to save mother steps, lazy susan, fan, double stainless sink. Utility room at back door with sink and cupboards and wired and plumbed for washer, dryer. Large master bedroom has 3-pce vanity with shower. Double-duty panelled den makes a charming guest room. Up the charming staircase are 4 large bedrooms and 4-piece vanity bath plus large storage room. Floor is soundproofed with acoustic underlay. The full, high basement has roughed-in lge rumpus room, separate furnaces rm and lots of work and storage area. The beautiful, large trees are the perfect background for privacy and peace.
Priced right at $25,000. Excellent terms.
"WHEN IT'S A HOME YOU NEED CALL
ERNIE WEED"
386-1368 or 385-5014

DO YOU HAVE BARGAINITIS? WE HAVE THE CURE!
RETIREMENT OR STARTER

New listing. In a good area, only $11,800. Good terms. Cozy 2-bedrm bungalow on a nicely landscaped city lot, close to shopping and transportation. Large living room and extra large cabinet kitchen. Full cement basement has an extra bedroom. New OOM furnace, separate garage with paved drive. Plenty of room for gardening. Remember, you can buy a house anywhere. I sell HOMES! No obligation ever, when you call

ERNIE WEED
386-1368 or 385-5014

MAPLEWOOD $15,750—$2,000 DOWN

An excellent, 7-yr-old, 3+-bedroom home. Large living room, EXTRA LARGE KITCHEN with LOADS OF CUPBOARDS, FINISHED RUMPUS ROOM AND EXTRA BEDROOM in full basement. Extra large lot. CONVENIENT N.H.A. MORTGAGE. J. Henderson, 386-1368 or 383-8652.

HAULTAIN SPIC and SPAN SPLIT LEVEL

A VERY ATTRACTIVE HOME on a double lot, CLOSE IN. Lovely views from living room picture window. Raised hearth fireplace, in-line dining room with SLIDING GLASS DOORS TO SUNDECK. A dream kitchen. 3 bedrooms and 4-piece bathroom. FINISHED FAMILY ROOM. Only 5 years old. $17,900 with terms you can afford. J. Henderson, 386-1368 or 383-8652.

FAIRFIELD 3 OR 4 BDRMS.—$11,900 $1,000 - $2,000 DOWN

IMMEDIATE POSSESSION. Completely modern home. Spacious living rm and dining room, large kitchen and pantry, den. 3 LARGE BEDROOMS UP. Full basement, oil heat copper plumbing.
J. Henderson, 386-1368 or 383-8652.

FAIRFIELD 3 TO 5 BEDROOMS 2 BATHROOMS

A REALLY SPACIOUS HOME IN PERFECT CONDITION. Fully modern with a large den, living room, dining room, kitchen, utility and bath on main floor, plus 4 bedrooms and bath up. Basement has new oil heat, extra toilet. IMMEDIATE POSSESSION. TERMS TO SUIT YOU! Jack Henderson, 386-1368 or 383-8652.

HIGH QUADRA

An especially nice family home with dining room, two good-size bedrooms on the main floor, another panelled room in high dry basement. Beautiful marble fireplace. Oak floors, modern bright electric kitchen. Lovely lot with trees, fruit and shrubs. Good soil. Greenhouse. All fenced. House has brand new roof, OOM heat. Near schools, bus and shops. Price $13,500. Call MRS. HELEN WEBB, res. 477-3085, Johnston & Co., 385-2471.

VERY WELL BUILT AND SPACIOUS 2-BEDRM BUNGALOW

with attractive in-law suite. Built 13 years ago but in like-new condition. On a quiet street but close to bus and shopping. Good value at $14,900. Call JIM MURDOCH, 382-2530, Johnston & Co., 385-2471.

LANGFORD

Nearly new, 3 bedrooms, oil heat, no basement. $12,300.
478-4416

N.H.A. HOME FOR SALE BY BUILDER
barry squirrel 478-2255

LET'S BE FRANK

Many builders advertise "DEAL DIRECT". They also advertise a representative who possibly is paid a commission or salary.

WHEN YOU DEAL WITH
FRANK ANNIS CONST. LTD.
EV 4-1350
you deal with "FRANK"
3 new NHA 3-bedroom homes or have one built and save $300 under winter works plan.

OAK BAY BORDER 4 BEDROOMS $10,950

Off Oak Bay Ave. is this charming older home. 13x14 living room, 12x13 Dining room, also a den, kitchen and nook. Separate garage. Try your offer regarding down payment. Hurry and call Jean Kowalski, 479-3423 or 386-3231, Colony Home Sales.

GLENMANOR PARK IMMEDIATE POSSESSION

A most attractive split level 3-bedroom home surrounded by trees. Brand new. Built by Hucker Const. Low taxes. Close to all facilities, entrance by Ridley Rd., cor. of Sooke and Metchosin Rds. Full Price $16,500. Clear title. Easy terms may be arranged. Open for your inspection or phone H. Blake, 478-1272, anytime.

OLYMPIC HOMES LTD.
cel-4pd5 ..Sand them and the sea

OAK BAY

$16,600, modern 3-room stucco; sun room, through hall, full basement with extra finished room, wide lot for travel trailer and boat. Terms or clear title.

UPLANDS

$36,000 — white siding — 1½ storey — 6-rm bungalow, — triple plumbing — full high basement. Terms or clear title. 386-3941 Now.

MARCONI REALTY — 630 VIEW

MOVING EAST. MUST SELL OUR lovely home at 3305 Carman St. (nr. Lansdowne and Richmond). Beautifully landscaped, 2 bedrooms, drive-in garage, etc., about 10 years built. Will accept $1,500 and $15,500 full price! Must be sold! Drive by

151 COUNTRY HOMES AND PROPERTIES

ONE IN A MILLION
7½ PARKLIKE ACRES
SHELTERED SEAFRONT
CHARMING OLD HOME

If this, (often looked for but seldom found) beautiful SECLUDED PROPERTY, close to Ardmore, with 1200 FT. of the MOST DESIRABLE WATERFRONT was down South, it would bring 250,000 Dollars but here it CAN STILL BE BOUGHT for $85,000. The HOME, built about 1920, of SOLID construction is in perfect condition, although some would wish to spend A MODERATE sum to beautify it with modern attractive plywoods. It has a SPACIOUS LIVING ROOM with a LARGE PICTURE WINDOW overlooking the ocean and big veranda facing the water. THREE FULL BATHROOMS, 2-4 Bedrooms, a large GUEST-SIZE DINING ROOM and an old fashioned kitchen with oil and electric ranges. Full basement with LATEST HOT WATER HEAT. In addition there are: a large DOUBLE GARAGE, a REAL BIG wood and metal WORKSHOP, a BOATHOUSE ON THE BEACH and TWO GUEST COTTAGES. If you can consider $85,000, SEE IT NOW and MAKE AN OFFER as this property is ¼ mile off the road, it CANNOT BE SEEN so DRIVE-BY'S ARE WASTED. To view call for appointment.

JOHN BISHOP
Res.: 656-2308
Or EV 4-8581 (anytime)
Hagar & Swayne Ltd.

BRAND-NEW
3-BEDROOM HOME

This well-constructed home, situated in a pleasant street near the stores and within Parksville village, is ideal for a retiring couple. Spacious living room with a fireplace, dining room, cabinet kitchen, utility and 4-pce. vanity bath. Ample closets and cupboards. Electrically heated with clean efficiency, and fully insulated. View this one first at only $11,500 with $4,000 down.

WATERFRONT SPECULATION

You might find this hard to believe but there is more waterfront at a price you won't mind. Approximately 12 acres with 600 ft. sand beach and postcard view. This beautiful property is well treed and has highway access. Great potential for subdivision or resort. Priced to sell at $25,000.

BRAND-NEW
RETIREMENT HOME

Smaller 2-bedroom home just perfect for the retiring couple. Electrically heated. Duroid roof and cedar siding finish. A professionally built home. Only $8,800.
Matt Madsen—752-9244
Andrew Pearson—248-3728

Parksville Realty Co. Ltd.
Box 112, Parksville, B.C.
Phone 248-3728

BRENTWOOD PROPERTIES LTD.
7183 West Saanich Road
Brentwood Bay, B.C.
Phone 652-1141

BRENTWOOD BAY SEA VIEW

Beautifully finished split-level home Featuring
- 2 Bedrooms
- Living Room with Fireplace
- Expensive wall-to-wall broadloom in dining room, living room and hallways
- Post and beam construction
- Cabinet kitchen with extras
- Large covered patio area
- Blacktop drive to attached carport
- Completely landscaped lot—shrubs, flowers, fruit trees

Full Price—$18,800. Can be financed on good terms. To view any time call Jim McKevitt—652-2072.

BRENTWOOD BAY
OPEN HOUSE
MONDAY
NOV. 8
2-5 P.M.

3 year old, modern bungalow situated on two legal lots all cultivated. Fruit trees, berries, etc. A revenue property with a beautiful view of Brentwood Bay and Saanich Inlet. All for the bargain price of
$15,000
Address: 1011 Stellys X-Rd.
Blake Crothers 386-7883 anytime
BOORMAN INVESTMENT CO., LTD.
1111 Gov't St.

PARKSVILLE

Cosy one-bedroom home, ideal for retired couple, living room, 3-pce. bathroom, cab. kitchen, utility, garage. This landscaped lot with fruit trees is only 4 blocks from centre of town. 1965 net taxes $31.73. To cover an estate the full price is only $7,900, including all furniture. Terms.

Close to Parksville. 3 BR home on 4 acres. Living room, cab. kitchen, 4-pce bathroom. Auto oil heating, garage. Net taxes $1.00. Full price $9,800. Terms.

R. THWAITES AGENCIES LTD.
Box 219, Parksville, B.C.
248-3229. Mrs. Cox, 752-6727

3 ACRES
PLUS SMALLER HOME
NEAR SWARTZ BAY
POSSIBLE V.L.A.

Ideal location for Ferry personnel. This small, 2-bedroom home is in good condition and has automatic heat, also wired for electric range and auto. dryer in utility.
Terms Available
Full Price $9950
JOHN NEFF—EV 5-6741
Northwestern Securities Ltd.

87 ACRES
OF SECLUSION

At Metchosin, approx. 25 acres CLEARED, remainder on GENTLY SLOPING hillside with a good stand of SECOND GROWTH TIMBER. 3 bedroom home and several outbuildings. Make an offer on—
$37,000
Robert McAdams, 386-1366 or 477-6533, Taylor Spittal Ltd.

COLWOOD
1.54 ACRES

Large family home. Two stories. Three bedroom, full basement. New oil furnace, copper piping. Good outbuildings—one wired for 220 volt. Ideal for workshop or boat builder. Close to shops, schools, transportation. Price $14,000, $2,000 down. Quick possession. For appointment to view, call BILL SQUIRES, EV 5-6741 anytime. Northwestern Securities Ltd.

RURAL HOME
$15,200 TERMS

This lovely 2-bedroom home has oil hot water heat, a large bright kitchen, panelled living room and a lge. warm rec. room in basement. Set well back on .48 of an acre it has a double garage, is close to schools and stores and on bus line. Near town, only 8 yrs. old.
Gray Lorenzen 652-1658
Adeline Nichol 652-2099
Colony Home Sales 386-7231

6 ACRES APPROX., WITH ABOUT 400 feet highway frontage. Arable land and natural growth. North Saanich. Call Ted Chartres, 385-1448. Gardner Agencies Ltd.

METCHOSIN
Over 36 acres of seclusion with large 4-bedrm house. Asking price $39,500. To view call Fred Zelon, EV 2-8117 or EV 6-1095 Newstead Realty Ltd.

FULLY MODERN, 3-BEDROOM house, situated on 1 acre of land in Sidney. Close to schools, bus and stores. $15,000. To view call owner, 656-1842.

152 WATERFRONT PROPERTIES

FISHERMAN — YACHTSMEN
GOOD ANCHORAGE — 4.87 acres with beach frontage, easy access and handy location on Juan De Fuca. Tudor cottage with views. A RARE FIND. Price $30,000. McCandless Realty, 930 Fort. EV 3-8111; eves.: Mr. Newton-White, EV 2-0870, or Mrs. Ramsdale, EV 4-5855.

152 WATERFRONT PROPERTIES

EXCELLENT SUBDIVISION POSSIBILITIES

This charming country estate has 92 acres with long, paved road and all year creek running through with lovely waterfall, plus river frontage where the fishing is good. The residence of 3 bedrooms is modern and immaculate in all respects. Full basement. Oil-O-M furnace. Large area suitable for rumpus rm., etc. Heavy wiring. Main floor has large living rm., fireplace, dining room, bright cabinet kitchen, utility rm., bathroom, spacious bedrooms. Landscaped grounds and considerable timber which provides parkland and privacy. Some bush which can be easily cleared for pasture. When the sun rises you have it all day. Located only 10 min. drive from Duncan. For all cash only $31,000—on terms $32,500—with down payment of $10,000—don't delay and allow this to get away—all waterfront properties rise in price each year. Clear title.

For appointment to inspect contact ERIC BURTON of Ramsden Agencies Ltd., P.O. Box 726, Duncan. Phone 746-4266, after hours and holidays 746-6982.

WATERFRONT CORDOVA BAY
$24,900

A truly lovely POST AND BEAM contemporary home featuring natural wood panelling.
Cathedral entrance leads to 22' x 24' living room with attractive raised hearth, 3 BEDROOMS, dining room, cabinet electric kitchen with nook, vanity bathroom.
Basement has EXTRA BEDROOM and space for REC. ROOM WITH FIREPLACE. Windowed to take advantage of the GORGEOUS SEA VIEW. 1,430 sq. ft. of beauty!! Exclusive with Barbara Hunt, Colony Home Sales, 386-2231, Res. 658-5864.

IMMACULATE HOME CLEAN BEACH

Undoubtedly this is one of the nicest waterfront settings you can find. The two-bedroom home with a spare bed sitting room and its fireplace in the spotless basement is most suitable for retirement. The lot is beautifully landscaped and faces over an interesting waterway to the adjacent islands and Mt. Baker beyond. The beach is clean and most accessible with fishing at your door. The two lots give you 100' on the water, which is selling as high as $120 a foot in this area. The six-year-old home is most easy to maintain with its stucco finish and enclosed carport. Price $26,000. This type of listing is a rarity so phone now, F. WILLIS, 386-4271, J. H. Whittome & Co. Ltd.

OVER 350 FT. OF WATERFRONT SHAWNIGAN LAKE

The proud owners of these valuable 2 acres which have potential subdivision possibilities must sell. This choice water front property offers treed seclusion. Completely renovated year-round bungalow featuring 3 bedrooms, spacious living room with fireplace, separate dining area and modern electric cabinet kitchen. O-O-M oil heat. Low taxes.
ASKING $28,000
TERMS
Exclusive with Robert Mikitka 386-7321 anytime
BOORMAN INVESTMENT CO., LTD.
1111 Gov't St.

$21,900 — WATERFRONT TERMS

A home with INDIVIDUALITY AND CHARACTER for a couple to live in and love. Just enough garden for beauty, PLANNED FOR SECLUSION, A BOAT FLOAT, an entrancing view, MATERBUILT, LUXURY QUALITY, this post and beam has panelled living room with beautiful fireplace, plate glass and 'L'-shaped patio off. The kitchen has corner windows and is panelled. There's one bedroom and the BATHROOM'S PERFECTION. Open stairs to guest room with lge. windows and patio off. Loads of storage, few steps and extra plumbing. Separate carport.
Gray Lorenzen 652-1658
Colony Home Sales 386-2231

WATERFRONT EAST SOOKE

EXCLUSIVE—4.51 acres with 384 ft. waterfrontage. Partially built cottage on this desirable property. Price $15,000 (terms). See our sign. Mrs. L. Cumming, 386-5535 anytime. B.C. Land & Insurance Agency Ltd.
922 Government Street

HIGH SEA FRONTAGE

Near Cowichan Head in Central Saanich. Four acres facing east, secluded. Price $13,500. View by appointment only with WILF DAVIS, 386-4271 or Res. 656-3276.
J. H. Whittome & Co. Ltd.

MISCELLANEOUS

ARTICLES

FOR

SALE

PHONE DIRECT

386-2121

TO

PLACE

YOUR

CLASSIFIED AD

152 WATERFRONT PROPERTIES

UNIQUE WATERFRONT ESTATE

Twenty-four miles from Victoria. 15 acres of cleared arable land sloping gently to 1,000 feet of beautiful beaches and natural boat basin. Good home, barn and outbuildings. Fabulous views. Plentiful water supply. Property has been in one ownership for over forty years, has unlimited development potential and offers a rare opportunity to invest or acquire an outstanding private estate.

NOW OFFERED AT $85,000
P. G. JACKSON REAL ESTATE
821 FORT ST., EV 2-9832 ANYTIME

MODERN—SECLUDED

The perfect retirement home for the couple who want to live on the waterfront yet have seclusion to assure privacy and tranquility. The property is almost a half-acre with 100' waterfrontage. There is no garden to maintain but there is a paved driveway and a small cove for a boathouse. The house is only 2 yrs. old, spacious with 2 BRs and custom-built with many extras. Price $30,500. To obtain more details, call WILF DAVIS, 386-4271, J. H. Whittome & Co. Limited, or Res. 656-3276.

SEE BEAUTIFUL PIERS ISLAND 240 Acres—130 acres donated in property owners—Parkland — cannot be subdivided — 25 minutes from Victoria, less than 1 mile by water from Swartz Bay; 17 beaches—3 miles of waterfront. Lot owners represent every profession imaginable. 8 lots now available, approx. 100 ft. waterfrontage and ½ an acre. Easy flexible terms—from $3,150 to $4,550. Discount for cash. Free transportation for interested buyers. For brochures and further information, phone FRASER BISCOE, office 386-9413; residence 382-1326.
750 Pandora

COMPACT AND COSY

This is a neat and compact waterfront home in Sidney. The smaller garden is a joy to behold, with terraces down to 60 ft. of beach. Living room has fireplace and seaview, dining area, 2 bedrooms, full concrete basement with OOM heating, separate garage and storage shed. Home has recently been redecorated. $16,800.
656-1154 Mr. Elwell 477-3868
Gordon Hulme Ltd.
Sidney, B.C.

XMAS BY THE SEA
280' WATERFRONT

Fabulous seaview, 2½ acres of serene seclusion. 12-year-old modern 3-bedroom split-level, ½ basement, oil-o-matic. TURN RIGHT down long, winding private drive, 3777 DUKE RD., Metchosin. Large mo. payments preferred. Try $10,000 down. Offers invited. Asking price $29,950.
Ruth E. Hutcheson, Ph. EV 4-9818, GR 8-3836. C. N. Montague Co. Ltd.

SECLUDED COTTAGE
154-FT. WATERFRONT
DEEP COVE

Summer retreat on secluded lot approx. 1½ acres, with charming cottage and good boathouse.
$17,500
with terms.
For further details call
Mrs. A. O'Neill, EV 5-8436 anytime.
P. R. Brown & Sons

WATERFRONT
SALT SPRING ISLAND

Three 1-acre treed lots near FULFORD each with approx. 145' sea frontage overlooking the Islands. MAGNIFICENT VIEW. Springs on lots. Price of each lot with $1,500 down and balance to owner, $4,950. Please ask for Mr. Lawson or Mr. Murray, EV 5-8771 anytime.
Brown Bros. Agencies Ltd.
1125 Blanshard St.

100 FT. WATERFRONT

Privacy, two bedrooms, full basement, fireplace, A/O heat home. Two garages, 3 wells, city water, boat house. $21,500.
J. E. HESS AND SON LTD.
Chemainus, B.C.

SHAWNIGAN LAKE

One acre, 150 feet watertront on West Arm. Cottage with three rooms and bathroom, garden and fruit trees. $14,500. Phone (Cobble Hill) 743-2402 or 743-2194.

2- OR 3-BEDROOM BUNGALOW IN good district, under 10 yrs. old. Up to $18,000 cash. Principals preferred. Agents send addresses. Write P.O. Box 1132, Victoria, B.C.

1.77 ACRES OF WATERFRONT IN 5 MI. CIRCLE. SUBDIVISION possibilities. Full price $19,500 with TERMS. Marian Price, Colony Home Sales. 386-2231 or 383-6123.

153 WANTED TO BUY HOUSES

SIGN NOTHING !
PAY NOTHING !

Until your house is SOLD

I've had so many replies to my ad I need 2 and 3-bedroom houses to sell FAST!
$9,000-$12,500
Call Muriel Overton
385-2397 or 385-2458
to show your home the same day you call.
Byron Price, 1314 Quadra.

URGENTLY REQUIRED

LANGFORD METCHOSIN
COLWOOD

Retired couple wants to live in a LOW TAX AREA. If you have a 2 or 3-bedroom bungalow and want to sell, give us a call!
Mrs. Salynuik Mrs. Hegen
Newstead Realty Ltd.
EV 2-8117 24-Hour Service

I WILL BUY YOUR 2 OR 3-BEDROOM home immediately for cash, if it's suitable for rental purposes. For fast action, call my agent, Ellwood Nault at Newstead Realty Ltd., EV 2-8117, anytime.

WANTED URGENTLY — HOMES for cash or terms. Any location considered. Please call Ted Graves, 385-1448 or 382-5313. Gardner Agencies Ltd.

PRIVATE PARTY REQUIRES A house on a nice large lot, somewhere in Gordon Head area. If you have such a property it may be exactly what we want. GR 7-6084.

"So it's coming down in buckets."

153 WANTED TO BUY HOUSES

YES. I'M IN
CONSTANT CONTACT
WITH ALBERTANS

who are moving to the Coast. These folks seem to invariably buy for cash or cash to mortgage. Their present needs are homes in the $13,000 to the $25,000 range. If yours is for sale, please call me for goodness sake! Maybe I do not know about it. To effect a quick sale, please dial 386-9741 anytime.

Ask for John Molyard
Northwestern Securities Ltd.

EMPTY SHELVES
2 OR 3 BEDROOMS

Recent sales have drained my stock of listings. To discuss the sale of your home without obligation with PROMPT AND EFFICIENT ACTION GUARANTEED, please call Mr. Clare Belcher, EV 2-2648.

A. BERNARD & CO. LTD.
606 FORT ST. EV 4-2635

CAN YOU HELP?
URGENTLY REQUIRE

1. Bungalow with some CHARACTER, 2 or 3 bedrooms, dining rm., basement. Some level garden space. Under $20,000.
2. SPACIOUS bungalow, 3 Bedrms and den. Few steps. Level large lot. Some view. Around $25,000.

Please call MRS. McLEAN, EV 4-8128 or EV 4-8987.
PEMBERTON, HOLMES LTD.

HELP US TO HELP YOU

Our recent listings have SOLD—now we have to find some good 2-3 bedroom homes for disappointed clients. If you are thinking of selling your home, please give us a call. We need listings in any good area—all price brackets. JOAN O'CONNOR or JESSIE McGRATH, EV 5-6741 anytime. Northwestern Securities Ltd.

IS IT JUST LUCK?

Lately everything I list sells with dizzying speed! Right now my advertising budget is overweight, my client list is a mile long and my shelves are bare of 2 and 3-bedroom homes. HELP!

BEV. McARTHUR, EV 5-6741.
Northwestern Securities Ltd.

INVESTOR HAS CASH FOR OLDER HOMES IN NEED OF REPAIR

Call GEORGE THORNELOE, EV 5-8771 anytime.
BROWN BROS. AGENCIES LTD.
1125 Blanshard St.

GENUINE CLIENTS

I have genuine clients who have asked me to find them a 3 or 4-bedroom home with basement, in Oak Bay or Fairfield. If you are thinking of selling your home and can help me, please call Reg Schumaker anytime. 385-7761 or 388-4550.
D. F. HANLEY AGENCIES LTD.

OLDER HOME

If your home is for sale and in need of repair I have a client waiting to buy. Price range up to $10,000. Please call Jay Rogers, 384-0581.
Hagar & Swayne Ltd.

LOCAL CASH

Available for the purchase of all types of houses or duplexes if they are suitable for rental or in need of repair. Immediate decisions.
Call Metropolitan Realty Ltd., EV 6-3565.

COLWOOD
LANGFORD

I have a number of clients wanting homes in these areas. Some cash buyers and some low down payment. If you want to sell please call me right away. Mrs. Joyce Neill, EV 6-3565 or EV 2-0804. Metropolitan Realty Ltd.

CASH BUYER FOR TRADITIONAL style home with 2 bedrooms and den on secluded property. Up to $25,000. Call Graham Harris, res., 477-1198.

C. G. Heistelman & Co. Ltd.
1121 Blanshard Street 386-4161

DUPLEX — TRIPLEX
OR
FOURPLEX

Preferably located in or around Fairfield. Other good areas definitely considered. Client wishes to buy before year's end. Call Jack Glover, 385-1448. Gardner Agencies Ltd.

I'M SOLD OUT

Let me sell for you. Large or small, old or new. Phone FRED CAMPBELL, 386-4271, J. H. Whittome & Co. Ltd., Res. EV 4-8972.

NO IFS, ANDS OR BUTS—I WILL make a cash offer on your RENTABLE home regardless of condition or location. Phone my agent, Mr. Hodgson at EV 5-8363 or EV 2-8117 today for fast action. Newstead Realty Ltd.

WANTED

Two or three-bedroom homes, close to schools and stores. Good cash payment. Call Beverley Quinn, EV 2-8117 or 388-5042. Newstead Realty Ltd.

I HAVE A CASH CLIENT FOR A 2-bedrm home with good dining area, in the South Fairfield district. If you have such a home for sale contact Larry Skinner, 384-9805; 385-1510. Financial Survey Ltd.

WANTED

Small house, any condition, on 1 acre or more, all cash. Mr. Davies, EV 5-8784 anytime. Douglas Realty.

WANT TO BUY — SIDE-BY-SIDE duplex, 4 or 5 rooms each side, with basement and garage. Phone 384-3025.

WANTED TO BUY FROM OWNER 3-bedroom home, basement. $750 down, from $8,000 to $9,000. Jubilee district. Telephone after 4:30 p.m. 382-2880.

FOR CASH BUYER, A 3- OR 3-bedroom home with or without a basement. Call Jim Ranson, 386-2906 or 479-5810. ISLAND HOMES LTD.

WANTED PRIVATELY, 4 OR 5-bedroom home, Lansdowne, Oak Bay North. Particulars from principals only. Box 257, Victoria Press.

OAK BAY 2-3 BEDROOM HOUSE wanted. About $15,000 cash. Phone EV 4-0827. S. Hargrave, Realtor.

154 PROPERTY FOR SALE

COUNTRY LOVERS
2-ACRE HOMESITES

There are only two of these BEAUTIFUL, SECLUDED, two-acre homesites left at WITTY'S LAGOON in Metchosin. Paved CUL-DE-SAC. POWER AND WATER; gently sloping with a reasonable number of TREES and only a few hundred yards to the BEAUTIFUL SANDY BEACH. Near stores and schools. It's a beautiful country, why not own a piece of it for a FEW HUNDRED DOLLARS DOWN. Full price of $4,000 EACH. Robert McAdams or Jack Henderson, Ph. 386-1366, 383-8652 or 477-6533, Taylor Spittal Ltd.

STRICTLY ARDMORE

All of these lots are located in the choice ARDMORE area. By Golf Course—beautifully treed, generous lot 125x240, on paved road ... $3100
Near The Sea—sloping and abundantly treed, ¾-acre ... $3600
Rural Vista—sloping to the east with sea vista, 1 acre ... $3900
Restful Seclusion — wooded trails through treed lot, 1.05 acre, $4000
Waterfront Acreage—adjacent to golf course, approx. 170 ft. of waterfront set on 1.38 acre ... $12,500
656-1154 Mr. Elwell 477-3868
Gordon Hulme Ltd.
Sidney, B.C.

We Have Several
N.H.A. LOTS

on sewer ready for immediate house construction priced from $4,000; also One ONLY Magnificent SEA VIEW Lot at Ten MILE POINT, over 1 ACRE of scenic beauty.
$9,980
Buy and build now. Save $900. Call for details. EV 4-6126, EV 5-0795.
ARCHIE GREENE
PEMBERTON, HOLMES LTD.

SAANICH PENINSULA
TWO CHOICE 10-acre locations, some sea view. Ideal for development or hold for future growth. Terms.
LARGE NHA approved lot in Esquimalt. Well treed.
NHA APPROVED lot, North Quadra. Wonderful location. $200 dn. $25 per month.
ACT NOW for any of the above property. Call 386-9605, 479-7181.
Ask for TED BARKER of SLEGG BROTHERS

LEVEL TREED LOT

100'x161' on Bissenden Plc. off Ash Rd. Sign on lot. $4750.

2 LOTS ON CAREY RD. opposite Baran Plc.
Lot 4 — 67'x180'
Lot 5 — 56'x75'x140'
Price $3000 each. Call C. SINDEN 383-7276, Res. 479-6153.
Town & Country Realty Ltd.

PANORAMIC SEA VIEW

This fine HIGH lot at CORDOVA BAY affords a SPECTACULAR VIEW OF THE GULF ISLANDS and OLYMPICS. Lots of this type are HARD TO COME BY. ONLY $6600. Orv. Fox, 384-0581. Hagar & Swayne Ltd.

FUN FOR THE FAMILY
Beautiful view lot on sewer 60x180 backing on to the Kinsmen Gorge pool and across the street to the $4,500. Call George Chan at 386-2955. Res. EV 2-9416. Mayfair Golf course. A rare find at only Realty Ltd.

CORDOVA BAY LOT

Exclusive area with magnificent views. All services in. $4,600. Now is the time to buy as price will go up in the spring.
EV 3-7276 LEW MOILLIET 656-6275
Town & Country Realty Ltd.

BUILDING LOTS FROM $1,800. IN the Colwood area. Buy one, and we will build your home for you with 100% financing if you wish. Build now and receive $500 winter bonus. I'll be happy to show these lots to you. Mr. Poole, University Realty Ltd., 477-1855 anytime.

LOT 50x198, MOSTLY ROCK, TOP grade very close in area. Will afford spectacular sea views from completed home. Architect's working plans available at no extra cost. Only $4,950. Phone Marian Price, Colony Home Sales, 386-2231 or 383-6123.

NORTH SAANICH

Waterfront lot. Approx. one acre. Lovely view. $10,500.
383-8241. Evenings 656-1306
J. C. I. Edwards — H.G. Dalby & Co.

WATERFRONT

A well treed lot with a fabulous view, on Lands End Road. See our sign or call Lorne Atkins, 383-7174, res. EV 4-6617. F. N. Cabeldu Ltd.

4 EXCELLENT BUILDING LOTS—top of the hill location, off Keating X Rd. 3 lots, ½-acre, at $2,750 each; 1 lot, ½-acre at $3,000; 1 large 126' front lot $3,500. Terms to suit you. Call owner 385-9774 or 477-3640.

ROLSTON CRES. — TWO WOODED lots amongst new homes, $2,850 and $2,750. Near new Catholic School and Federal Forest Research Lab. 382-1400 or 388-5633.

ESQUIMALT
Fully Serviced Lots — 3 Only
NEIL A. FRASER
388-8043 750 Pandora Ave.

LOT FOR SALE
Beautifully treed lot on the corner of Amphion and Redfern, Victoria. Price $3,200. Call Monarch Holdings Ltd. 383-7413.

VIEW LOT
Next to 580 Leaside Ave., with view of Olympics and glimpses of the Straits. Price $1,650. 386-3866, J. O. Boyd, B.C. Land.

LOT, MARIGOLD DIST., 60x136. $1,500. $500 down. F. Hully, EV 3-9818 or EV 3-9098. C. N. Montague Co. Ltd.

½-ACRE lot at Brentwood, suitable for V.L.A. No D.P. required. $3,000 full price. Call J. Ranson, ISLAND HOMES LTD., 386-2906 or 479-5810.

GORDON HEAD LOTS. 2 SxS, 50x120 each. BOTH FOR $3,500 CASH. McCandless Realty, EV 3-8111. Mrs. Ramsdale, Eves., EV 4-5855.

½ ACRE, SECLUDED, GORDON Head. Sea view, lovely trees. Corner lot in Margaret's Bay area. $5,000. Phone 383-7195.

BEAUTIFULLY TREED ½ ACRE lot on High Piedmont, 110 ft. frontage. $4,500. Phone 658-5130.

BY OWNER, BRENTWOOD BAY, view, over ½ acre. Phone 652-2555.

NICELY TREED LOT, 75x136, ON Greenland Rd., $4,000. GR 7-8771.

ELK LAKE, ½ ACRE VIEW LOT, $4,800. 5146 Santa Clara.

CORNER LOT, BLACKWOOD AND Stevenson, $3,000. EV 5-7800.

DUPLEX ZONED CITY LOT, 2808 Fernwood Road.

LANGFORD — ¼-ACRE LOTS, backing onto stream. EV 2-4063.

155 PROPERTY WANTED

I have a CASH client who urgently requires approx. 1 acre in Colwood - Metchosin area.
Call Mrs. Johnston, 386-6482 or Colony Home Sales, 386-2231.

CASH FOR YOUR ACREAGE OR LOTS
We promise business if the price is right. Phone Kasapi Construction, 386-6181.

WANTED BUILDING LOTS AND ACREAGE. CALL E. J. BUTLER EV 5-4108, ANYTIME.
OLYMPIC HOMES LTD

WANTED APARTMENT SITE IN good location in the city. Phone Kasapi Construction Co. Ltd., 386-6181.

CONSTRUCTION CO. MOVED FROM Vancouver will buy apartment site or acreage. J. K. Barton Construction Ltd., 386-7513.

WANTED — SEWERED LOT IN Saanich. Phone 479-2611 giving price and location.

CASH NOW FOR LOTS
Gilmour Const., GR 7-1606

156 ACREAGE FOR SALE AND WANTED

$100 DOWN, $100 A MONTH
Three acres, Metchosin. City water, paved road. Owner, Chemainus, 246-3531.

2½-ACRE TREED LOT, HAPPY Valley Road. GR 8-3535.

156 ACREAGE FOR SALE AND WANTED

2 ACRES HIGH WOODED LEVEL LAND WITH DILAPIDATED FOUR-ROOM COTTAGE. LOVELY VIEW. SAANICH. $6,500.

10 ACRES TWO BEDROOM STUCCO HOUSE PLUS STUCCO FOUR-ROOM COTTAGE. 7 MILES FROM CITY CENTRE. $18,900.

5.1 ARES THREE BEDROOM, FULL BASEMENT HOME. NEW OOM FURNACE. NEW ELECTRIC HOT WATER BOILER. CITY WATER PLUS GOOD WELL. EXCELLENT FOR V.L.A. SAANICH. $17,800.

14 ACRES. TWO BEDROOM. FULL BASEMENT HOME. BARNS. ALL IN PASTURE. SUITABLE FOR HORSES. EXCELLENT V.L.A. SAANICH. $42,500.

90 ACRES GOOD FARMLAND WITH BUILDINGS. SAANICH. $70,000.

GEORGE S. LEE
P. R. BROWN & SONS LTD.
Res.: 478-1908 Bus.: 385-3435

4 PLUS ACRES
CENTRAL SAANICH

Secluded treed property with many arbutus. Ideal sites for country homes.
1.325 ACRES ... $3,300
1.43 ACRES ... $3,150
1.32 ACRES ... $3,000
Total acreage may be purchased for $9,300

5 ACRES
WEST SAANICH
$9,000
J. P. H. EVANS
RES: 477-4453 BUS: 385-3435
P. R. Brown & Sons Ltd.

WATERFRONT ON SANSUM NARROWS, 138 ACRES WITH STANDING TIMBER. $44,000.

34 ACRES, APPROX. 4 CLEARED, REST SECOND GROWTH. VILLAGE CENTRE, COMMUNITY WATER, SHOPS, TRANSPORTATION. EXCELLENT ROADS. $400 AN ACRE.

INTERESTED? THEN CALL ME, MRS. CHAWORTH-MUSTERS OR P. R. BROWN & SONS LTD., PH. 385-3435, ANYTIME OR 743-5347.

CENTRAL SAANICH
3 ACRES

Cleared and cultivated property overlooking Gulf to the East, Mt. Baker, etc. Best of holding property or for berry or crop farming. ASKING PRICE $11,200, with terms. To view please call Ron Sedger at Newstead Realty Ltd., 382-8117 or eves. 479-3673.

10.8 ACRES

Situated near Prospect Lake, high location with spruce and fir trees which could possibly be logged. Price $11,000.00 with approximately ⅓ cash and $50.00 per month. Call Reg Schumaker anytime, 385-7761 or 388-4550. D. F. Hanley Agencies Ltd.

ACREAGE FOR SALE?
Large or small, with or without home. Building lots, etc. Call GEORGE CHAN, the Specialist in Land, 386-2955. Mayfair Realty.

18 ACRES, WEST SAANICH, MOSTLY clear, good building site. Ideal for horses, beef or berries, $14,500. $1,000 down, $100 month. Victoria Press, Box 280.

CASH FOR ACREAGE ADJACENT to sewer. Fasapi Const. 386-6181.

157 COMMERCIAL PROPERTIES

LIGHT INDUSTRY
JAMES BAY

An IDEAL CORNER LOCATION. EXISTING OLDER HOME can be rented. Real VALUE IN LOT. $8,400. Terms.

DON ROBBINS—384-0531
(anytime)
Hagar & Swayne Ltd.

BRICK BLDG. — 6 LOTS
2 FLOORS—ELEVATOR

24,000 sq. ft. approx. plus outbuildings. Zoned heavy industry. Close to railway.
$60,000
EV 5-8411 Mr. Fall EV 3-6506
KER & STEPHENSON LTD.

158 FARMS FOR SALE AND WANTED

CLOSE TO DUNCAN

115 acres with over 70 cleared, 40-head herd of purebred Herefords and 100 sheep, good barn, machine shop, 2 full lines of late model equipment, irrigation pond with pump and pipes, modern 3-bedroom home with Oil-O-Matic heat, part basement. Full price $52,500 on good terms. To view contact Ian Johnstone at 746-7488.

Also a good selection of dairy farms and potato farms.

40 ACRES

with some timber, about 10 acres in hay, bordering a year-round creek. $14,000 full price, with just $2,400 down, balance at $80 per month. To view this exceptional buy contact Ian Johnstone at 746-7488.

ALLMAN ESTATES LTD.
Duncan, B.C. P.O. Box 607
Phone 746-6711.

DAIRY FARM

Large, modern, loose housing milk factory, 200 acres, full line modern machinery and equipment. $5,000 per month milk income plus calf crop from 120 head Holsteins. Asking only $120,000 on excellent terms. This is an example of one of my many choice farm listings. JACK BAILEY specializes in agricultural and industrial properties. Call 746-6300 in Duncan or 386-6741 for details and appointments to view.

20 acres. Comfortable 2 bedroom home. Large orchard, 4 barns, tons of water. Ideally suited and located for small mixed farming or mink ranch. $16,000 on terms. Phone JACK BAILEY, EV 5-6741 or 746-6300 in Duncan. Northwestern Securities Ltd.

OVER 19 ACRES

Only 3 miles from Victoria. Close to schools on paved road. About 12 acres cleared. Solid, older, 3-bedroom full basement home. $30,300 with $10,000 cash or trade city home. Call FRED BERGMAN, EV 5-6741.
Northwestern Securities Ltd.

COBBLE HILL FARM OF 15 ACRES. OLDER FAMILY HOUSE, MINIMUM TAXES. OUTBUILDINGS. PLENTIFUL WATER. MRS. CHAWORTH-MUSTERS, P. R. BROWN AND SONS LTD., 385-3435 ANYTIME OR 746-8847.

159 GULF ISLANDS PROPERTIES

GULF ISLANDS CALLING

From Salt Spring Island — Low-cost retirement homes: In Vesuvius Bay, probably the warmest most-favored spot in the Gulf Islands. The sand beach is across the road from this pleasant place of four rooms plus sunroom, workshop, storage room. Shrubs, shade trees, and fruit trees. Garden and rockeries. Western sea outlook. FULLY FURNISHED, $12,500.

On a sunny attractive half acre is an attractive smaller home of four rooms. Clear view of sea, islands, and distant mountains. Well-kept shrubs and borders. Most appealing at $8,500.

These homes are in a residential area, close to stores and Ferries. All services include power, water, phone and mail delivery.

Let me send you all particulars and arrange a meeting to see these homes.

PHONE OR WRITE
HAROLD SHOPLAND
Salt Spring Lands Ltd., Ganges, B.C.
537-5515 537-5449

SALT SPRING ISLAND
Prompt, convenient real estate service available for Salt Spring and the other Gulf Islands through DOUGLAS HAWKES LTD., 817-A Fort Street. Please contact Howard Byron, telephone 384-7128 (or res., Ganges 537-2054).

SALT SPRING LANDS LTD.
Largest Gulf Island Realtor
Established 1938
Box 69, Ganges — Phone 537-5515

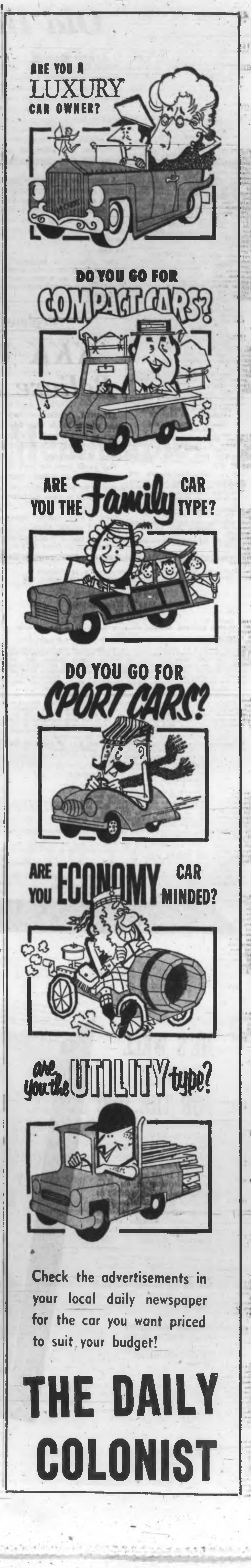

WANTED
RESIDENT CONCESSIONAIRE
AT BEAVER LAKE

Bids for operating the concession and occupancy of residence at Beaver Lake will be received by Mr. W. H. Warren, Park Administrator, City Hall, Victoria, B.C., up until 5.00 p.m. Friday, November 12th, 1965. Rental $50.00 per month payable quarterly in advance. Further particulars may be obtained from the Parks Dept., City Hall.

NOTICE TO CREDITORS

DOROTHY CONSTANCE HUNTER, formerly of Suite 204, 1700 Fort Street, Victoria, B.C., deceased, who died at Victoria on August 27, 1965.

NOTICE is hereby given that creditors and others having claims against the estate of Dorothy Constance Hunter, deceased, are hereby required to send them to the Executors, care of the undersigned, at Room 121, 645 Fort Street, Victoria, B.C. (P.O. Box 1622), before December 15, 1965, after which date the Executors will distribute the said estate among the parties entitled thereto, having regard only to claims of which they then have notice.

DATED November 2, 1965.

GWENDOLYN MARY LATUS,
ROBERT WILSON CHARD,
Executors.

By their solicitor,
R. W. Chard.

NOTICE TO CREDITORS
HILDA CONSTANCE JOHNSON,
Deceased

NOTICE is hereby given that creditors and others having claims against the estate of Hilda Constance Johnson, deceased, late of Mount St. Mary Hospital, Victoria, B.C., are hereby required to send them to the undersigned executors at the offices of Copeman, Henderson & McMillan, P.O. Box 454, Victoria, B.C., before the 30th day of November, 1965, after which date the executors will distribute the assets of the said deceased amongst the parties entitled thereto, having regard only to the claims of which they then have notice.

DATED at Victoria, B.C., this 21st day of October, 1965.

REGINALD HAROLD MEADUS,
HUGH LARRATT HENDERSON,
Executors.

By their Solicitors,
Copeman, Henderson & McMillan.

THE CORPORATION OF THE DISTRICT OF SAANICH

Tender for Purchase and Removal of House

Sealed tenders, clearly identified as "Tender for Purchase and Removal of House" will be received by the Municipal Clerk, Saanich Municipal Hall, 770 Vernon Avenue, Victoria, B.C., up to

4:00 p.m. Friday, November 26th, 1965

for the purchase of the house located on Lot 2, Section 9, Victoria District, Plan 16298, 3502 Calumet Avenue, and the purchase of a lot being part of Lots 1 and 2, Section 9, Victoria District, Plan 16298 and the removal of the dwelling to said lot.

Tender form and contract documents may be obtained from the undersigned.

Highest or any tender not necessarily accepted.

W. J. Lindsay,
Lands Commissioner

THE CORPORATION OF THE DISTRICT OF SAANICH
NOTICE OF SAANICH MUNICIPAL ELECTION — DECEMBER, 1965
ELECTION FOR
REEVE — two-year term
and for
COUNCILLORS (4) — two-year terms
and for
COUNCILLOR (1) — one-year term
and for
SCHOOL TRUSTEE, SCHOOL DISTRICT No. 61 (1) — two-year term
and for
SCHOOL TRUSTEE, SCHOOL DISTRICT No. 63 (1) — two-year term

PUBLIC NOTICE IS HEREBY GIVEN to the Electors of the Municipality of Saanich that I require the presence of the said Electors at the Office of the Municipal Clerk, Municipal Hall, 770 Vernon Avenue, Victoria, B.C., on MONDAY, the Twenty-ninth (29th) day of November, 1965, at 10:00 o'clock in the forenoon, for the purpose of electing persons to represent them as: Reeve — two-year term; Councillors (4) — two-year terms; Councillor (1) — one-year term; School Trustee, School District No. 61 (1) — two-year term; and School Trustee, School District No. 63 (1) — two-year term.

The mode of nominations of candidates shall be as follows:

Candidates shall be nominated in writing by two duly qualified electors of the Municipality. The nomination paper shall be delivered to the Returning Officer at any time between the date of this notice and noon of the day of nomination. The nomination paper may be in the form prescribed in the "Municipal Act," and shall state the name, residence and occupation of the person nominated in such manner as to sufficiently identify such candidate. The nomination paper shall be subscribed to by the candidate.

In the event of a Poll being necessary, such Poll shall be opened on the eleventh (11th) day of December, 1965, at the following places:

Cloverdale School, Quadra Street
Frank Hobbs School, Hare Road
Glanford School, Glanford Avenue
Gordon Head Elementary School, Exmoors Road
Lansdowne Jr. High School, Lansdowne Road
Store No. 7, Seaview Plaza, Cordova Bay Road
Marigold Scout Hall, Marigold Road
Mount View High School, Carey Road
Prospect Lake Community Hall, Spartan Road
Royal Oak Secondary School, West Saanich Road
St. Luke's Hall, Cedar Hill Cross Road
St. Martin's-in-the-Fields Hall, Obed Avenue
Tillicum School, Orillia Street

And such Polling places shall be open between the hours of EIGHT O'CLOCK A.M., and EIGHT O'CLOCK P.M.

An Advanced Poll shall be open at the Municipal Hall on the ninth (9th) and tenth (10th) days of December, 1965, between the hours of NINE O'CLOCK A.M., and FIVE O'CLOCK P.M.

Of which every person is hereby required to take notice and govern himself accordingly.

GIVEN under my hand at Victoria, British Columbia, this fifth (5th) day of November, 1965.

GORDON HAYWARD,
Returning Officer.

Old Halifax Buildings May Be Destroyed

By ED WALTERS

HALIFAX (CP)—Seven old buildings representing a significant chapter of venturesome Canadian history stand on the Halifax waterfront awaiting an uncertain fate.

History - conscious citizens and groups want them preserved but city plans for a harbor-side drive mean they may be demolished.

A committee of aldermen and private citizens has been organized to survey old structures in the downtown and waterfront districts and decide which of them can and should be preserved for posterity.

PLAZA

One proposal is to include some of them in a waterfront plaza centring on a new court house, aquarium and maritime museum.

The three oldest structures recall the exploits and keen business acumen of a Nova Scotia sailor who used privateering loot to found a financial institution which grew into what is known today as the Canadian Imperial Bank of Commerce.

WAREHOUSE

Capt. Enos Collins, shipowner, master mariner and born opportunist, built his first stone warehouse about 1800. It is one of the seven. The storage space was put to good use during the war of 1812 between Britain and the United States.

Capt. Collins, armed with letters of marque — authorizing privateering—went roving along the American coast and soon U.S. merchant ships were being chased, boarded and sent as prizes to Halifax. While New Englanders ranted impotently against this "piracy" their goods were stowed in the warehouse awaiting sale to the highest bidder.

Any of the Americans who knew of Collins's ancestry probably were further galled. He was a direct descendant of one of the Pilgrim Fathers although he had been born in Liverpool, N.S., from where he went to sea at 15.

Collins had a knack of confounding his critics. He bought at an auction here the captured slave ship Black Joke and renamed her Liverpool Packet. The ship under her old name also had apparently been a pirate at one time because she is remembered as such in the folklore of southwestern Newfoundland.

FORCED CANAL

Halifax shipowners viewed the rakish vessel with disdain, as she had little carrying capacity, being designed for speed. But under Collins's able hand during the war she became rich in incident to the point of legend and paid for herself many times over.

Her depredations off the American coast forced the U.S. to construct the Cape Cod canal through which their domestic shipping could pass in safety. She was captured once by the Americans but was retaken by another Nova Scotia vessel and Collins brought her back.

He was one of the few Halifax merchants to emerge intact from the depression following the war. His business prospered and in 1820 he founded the Halifax Banking Company, an outgrowth of the days when he changed and took care of privateers's gold. The building he put up to house the bank is still standing, the oldest original bank structure in Canada.

Another structure is still known as "Collins's red store." The others belong to the shipping firm of Pickford and Black, to a tobacco distributor and the stone warehouse is occupied by Morse's tea firm. The newest of the seven buildings was erected in 1859.

UNDECIDED

Mayor Charles Vaughan said the committee could approach the problem with one of two views, either to demolish the buildings or to move them into a compact unit.

Alderman Robert Matheson said "These buildings shouldn't be demolished without a study being made of the restoration possibilities. . . ."

Another alderman, Allan Butler, said the vital question to be resolved was how the buildings would be maintained after restoration.

Mayor Vaughan, who has indicated in the past he had little interest in saving the buildings, said "There is no attempt by the city of Halifax to go out tomorrow and demolish the buildings."

On Nov. 8
WIN WITH
WAITE | X
(Inserted by the P.C. Campaign Committee)

Airplane Needed

KKK Women Believe in God

ATLANTA, Ga. (AP) — They stand silently beside their husbands as fiery crosses light up the night and toss reflections on strands of their hair.

They speak from the back of a pickup truck about their duties to the white race — and then go home to teach the Bible to their children.

They wear flowing white robes and pointed hoods—even when they take a basket full of toys and food to Negro children.

They're the women of the Ku Klux Klan, sometimes organized and sometimes not, but always around when the KKK rings a blazing cross and listens to speeches about segregation.

Because the ladies auxiliary units are geographically separated in the south, their tasks and goals vary, from voter registration drives to sewing robes for their men.

WITH APPEALS

Mrs. Syble Jones of Granite Quarry, N.C., wife of North Carolina Grand Dragon J. Robert Jones, attends each rally and appeals for full trading stamp books. With 400 books already collected, she needs only 1,600 more for an airplane for KKK use.

TEACH BIBLE

Mrs. Frances Daniel of Mableton, Ga., the imperial commander of the Georgia Ladies of the KKK, speaks from the back of a pickup and says: "We need to teach our young boys and girls what the Bible really means. We, as Klan people, know God is with us."

Mrs. Bob Scoggin of Spartanburg, wife of the South Carolina grand dragon, says the auxiliary spends its time in charitable work, along with mailing KKK literature and recruiting.

VOTER DRIVE

Mrs. Robert Creel, wife of the Alabama grand dragon and an ex-officio head of the Klan's auxiliary, says her organization helps the men where needed. The last project was a voter registration drive.

Like the Klansmen, the Klan women use colors to designate their rank. Solid white robes with one emblem indicate regular members. Robes with two emblems and gold lining are for imperial officers.

MAYNARDS
AUCTIONS
due to Armistice Day holiday this
WEDNESDAY
10 am, 7:30 pm
FEATURING
1961 DODGE STATION WAGON — 6 passenger.
1961 AUSTIN A55 SEDAN — (4 cylinder).
GOOD SELECTION
FURNISHINGS
AND
APPLIANCES
From several households. Furnishings from storage due to unpaid accounts.
AT 10 A.M.— HUNDREDS OF DOLLARS WORTH OF RESIDUE HARDWARE STOCK
Without reserve
1956 CHEV — 6, standard, sedan, new paint.
MAYNARDS
Bonded
AUCTIONEERS
SINCE 1909
733 Johnson St. 386-5191
VICTORIA
Largest auction rooms on the West Coast

Young Men Who Deliver Headlines Seldom Make Them

Youths with nothing constructive to do in their free time may wind up in trouble, making newspaper headlines with their delinquent behavior.

On the other hand, the young men who deliver our nation's newspapers operate spare-time businesses that give them the satisfaction of serving their communities. They learn the value of property, so they're not likely to destroy it deliberately.

Route management experience also instills integrity, self-reliance and courtesy—qualities that help mold good citizens and successful adults.

a boy profits . . . a boy learns from his BUSINESS in a BAG

THE DAILY COLONIST
Circulation Dept.,
2631 Douglas St.,
Victoria, B.C.
Yes, I would like to know how I can qualify for a profitable route business in my neighborhood.
NAME .....
ADDRESS .....
PHONE ..... AGE .....
SCHOOL ..... GRADE .....
YOUR INTEREST WILL RECEIVE IMMEDIATE ATTENTION

FREE!
Mail This Coupon Today for Our "Junior Merchant Handbook" and "Further Rewards for Newspaper Carrier Salesmen"

THE DAILY COLONIST
PHONE 383-4111

Estate
AUCTION
AT
LUNDS
TUES., 7:30 P.M.
For THE ROYAL TRUST CO. executors for the estate of the late
MRS. MARGERY SHERMAN
3326 Richmond Rd.
and for private owners.

1965 FORD GALAXIE "500XL"
390 H.P. V-8, 2-Dr. hardtop Bucket seats and console, power steering and brakes, radio and other equip. Cost $5400. Low reserve.

LIVING, DINETTE BEDROOM SUITES AND FURNISHINGS
NOTE: The antique pieces from the estate be in included in our special sale to be held NOV. 16th.
NEAR NEW "ADMIRAL" PORTABLE TV SET AND OTHERS
Collection of Original WATER COLOUR PAINTINGS (From another estate)
Slip covered chesterfield suites
Occasional chairs and tables
Lamps, Coffee Tables
Mahog. Knee Hole Desk, Nest of Mahog. Tea Tables, Breakfast Cabinet.
Oak open corner china cabinet, Needlework uphol. footstools
DUNCAN PHYFE STYLE WALNUT DINETTE SUITE
9'x15' BROADLOOM and WUNDA WEAVE CARPETING
9 PIECE MAHOG. TWIN BEDROOM SUITE
MAPLE BUNK BEDS
Fold-away bed, dressers, chests, bedding, linen and other beds.
ESTATE JEWELRY
CHINA, GLASS, CRYSTAL
RONEO PORT TYPEWRITER
REFRIGERATORS
Auto. and Wringer Washers, "Gainaday" Ironer, Space Heater, Small Appliances, Etc.
STAMP COLLECTIONS
ANTIQUE AND SPECIAL AUCTION
NOV. 16, 7:30 P.M.
Nov. 13th is the final day for reception of lots for this important sale.
LUNDS PHONE EV 8-3308
926 FORT STREET

Newspaper Advertising Stimulates Buying

HE'S WELL TRAINED FOR THE JOB!

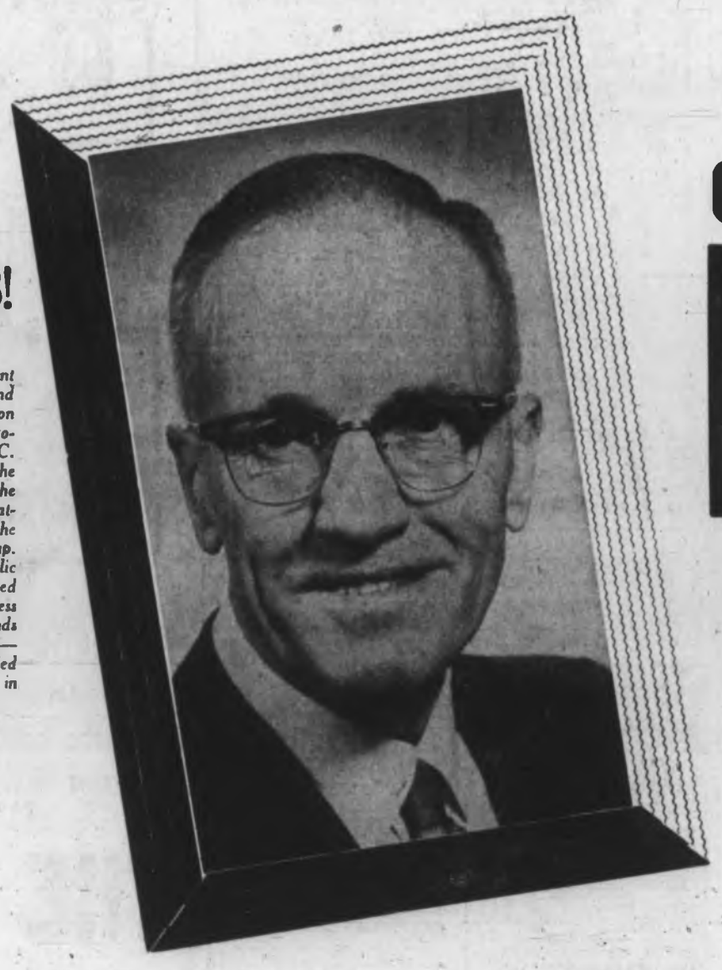

NATIVE SON . . .
For 38 years he was confidant and advisor to the mayors and councils of our city, in a position equivalent to the office of Provincial Secretary in the B.C. Government. In this capacity he gained a vast knowledge of the functions and problems of Greater Victoria. Founder of the Capital City Speakers' Group. Prominent instructor in public speaking. He's a determined persuasive debator. Fearless crusader for "Right". Thousands who know Frank will agree—he's by far the best qualified man to represent Victoria in Ottawa.

Campaign Headquarters former YMCA Building.

Inserted by the Social Credit Campaign Committee for Victoria.

ON MON., NOV. 8, ELECT
HUNTER (M. Frank) X
SOCIAL CREDIT for VICTORIA
Oak Bay . . . Esquimalt Municipality . . . Saanich Panhandle

★★★ FOR FREE TRANSPORTATION TO THE POLLS PLEASE PHONE 386-7794 or 386-1404

HI and LOIS — STEVE ROPER

ARCHIE

KERRY DRAKE

BLONDIE

POGO

REX MORGAN

LIL ABNER

JUDGE PARKER

RIP KIRBY

Garden Notes

They Need Coddling

By M. V. CHESNUT

COLEUS FAILURE (A.A.J., Nanaimo)—The failure of your Coleus seeds to come up is probably due to insufficient warmth. These seeds are hounds for heat, needing a temperature close to 85 degrees for vigorous germination, and a very common cause of failure is keeping the sown pots of seeds on a windowsill that cools off too much during the night. By all means, try it again, this time sitting the pot on a shelf above your furnace or on top of your hot water tank. Normal germinating period, given enough heat, is about two weeks, although the new pelletted seeds may take a bit longer.

Coleus is a charming houseplant, valued for its multicolored foliage rather than for its blooms, which are insignificant and are ordinarily picked off. The plant is especially interesting to grow from seed, as each plant will have a different pattern of colors in its leaves. Any particularly well-marked specimens that turn up in a batch of seedlings may be propagated by taking and rooting slips, for Coleus slips put out roots as readily as its cousin, mint.

LOVE IN A MIST (H. L., Victoria)—The "Wild Flower Garden" seed mixture commonly listed in seed catalogues does not contain seeds of true wildflowers, as wildflower seed is extraordinarily difficult and expensive to gather. Your seeds came from a bin in which the seedsman dumped all his odds and ends of miscellaneous flower seeds. Most of them will be common annuals, but I have known of some really worthwhile finds to turn up from such a sowing.

The flower you describe sounds to me like Nigella damascena, commonly known as Love-in-a-mist or Devil-in-a-bush. It takes these nicknames from the fact that it carries its pretty blue flowers inside a cloud of feathery, fern-like foliage rather than up on top. It is first cousin to a buttercup and its seeds were at one time used as a substitute for pepper.

Nigella is an annual, so your pretty plant won't come up again next year. The seeds are readily available from any seedsman, though, and the plants are quite easy to grow from an outdoor sowing made in April. You'll find the ferny foliage is very nice for mixing with sweet peas and other flowers in bouquets and formal arrangements.

PRUNING WOUNDS (L.E.S., Sidney)—All the pruning wounds on your trees which are larger than an inch in diameter should be covered with some sort of dressing to keep out diseases and rot organisms, but I wouldn't advise the use of ordinary tar. Tar is derived from coal and contains substances injurious to plant life. Stockholm tar, made from pine tree resin, is safe and effective and at one time was in general use as a dressing for pruning wounds, but I don't think it is obtainable nowadays.

Paint is often recommended, but unless it is one of the old-fashioned paints—pure white lead and linseed oil—it may do more harm than good, for most modern paints use a synthetic chemical thinner which is not good for plants.

You can buy proper dressings for tree wounds from most garden supply firms under such names as Tree-Seal, Braco Tree Emulsion and Bartlett Tree Paint, all applied with a spatula or putty knife rather than a brush, or you can use ordinary grafting wax. The most convenient, though, is the tree wound dressing in aerosol form, costing around a dollar. Just push the button in the top of the can and spray the rubbery black solution over the cut surface.

ART BUCHWALD Solves Hostess' Problem

Stuffy But Memorable

WASHINGTON — As everyone has been reading, Washington is ga-ga over the Nov. 15 arrival in town of Princess Margaret and Lord Snowdon. The excitement has been mounting and it's hard to contain yourself when you realize that the princess and her husband will be here next week.

The word has gone out that Princess Margaret and Lord Snowdon want to have "FUN." They want to meet young, gay, and amusing people while they're in the United States because, as one society reporter aptly put it, "they're so young, gay, and amusing themselves."

★ ★ ★

The instructions are so explicit in regards to the type of people the couple wants to meet that hostesses in Washington have been hard put to fill the bill.

I received a panicky call from a hostess just yesterday who said, "You've got to help me. I can't find any young, gay, and amusing people in Washington."

"Well," I said, "some people would still consider me young. I'm rather gay, and, goodness knows, I'm amusing."

"You don't understand," she said tearfully. "Princess Margaret and Lord Snowdon prefer off-beat people to stuffy ones. I don know any off-beat people."

"Have you tried the Supreme Court?"

"Please be serious," she said. "Oh, why doesn't Washington have a jet set?"

"I guess because they won't let jets land at National Airport."

★ ★ ★

"Surely," she said, "You must know some characters in town."

"Have you tried the White House?"

"They're having trouble themselves," she said. "Most of the off-beat people they've invited have refused to come as a protest over President Johnson's policy in Viet Nam."

"It does present a problem," I admitted.

"I need beautiful people who can dance and talk and who are terribly clever."

"It sounds like a job for the Teamsters Union."

"Your making fun of me," she wailed.

"No, I'm not. I'm very sympathetic to your problem. What about Congress? There must be some gay, amusing, young, off-beat dancers and talkers there?"

"Yes, but they're not mad, mad, mad people."

"Have you tried the Pentagon?" I asked.

"They're beautiful, but they're not amusing. The State Department are amusing, but they're not beautiful. Oh, what am I going to do?"

"If you get in real trouble," I said, "my wife can do a flamenco dance on a bridge table."

She refused to pick up the hint.

★ ★ ★

"Why don't you look at it this way?" I said. "Everybody is inviting young, gay, amusing, off-beat people to parties for the Snowdons. By the time they get to your house they might welcome meeting some dull, stuffy people, just for a change of pace."

"I never thought of that," she said excitedly. "My party for Princess Margaret would be different and something she would always remember. I'll give the only dull and stuffy party she'll have in the United States."

"What will you put on the invitations?" I asked.

"Come as you are."

The Little World of SHEILAH GRAHAM

Today It's Pen Pals!

HOLLYWOOD (NANA)—**Jennifer Jones** and **Stephen Boyd** are corresponding. Today it's friendship. Tomorrow, who knows? Actually I doubt whether **Jennifer** is in the mood for anything of a romantic nature—right now, that is. She is still putting together the bits and pieces of her life which were disrupted with the death of her husband **David Selznick**.

★ ★ ★

Look-alikes: the second **Mrs. Peter Hall**, and the first, whom you know better as **Leslie Caron**. Leslie has something of a problem because of the delay in her marriage with **Warren Beatty** who was the co-respondent when **Peter Hall** divorced her. At that time she was awarded the custody of their two children. But I understand it was based on the supposed imminence of the nuptials with Beatty. As he keeps saying, he will marry Leslie "Whenever she wants me to." But Miss Caron is too intelligent to marry any man unless he shows more enthusiasm.

★ ★ ★

Alain Delon has always wanted to do a super western. His Texas picture with **Dean Martin**, on the huge screen in bright color, is the answer. It's a comedy of course. All westerns are, since the hit made by **Lee Marvin** in Cat Ballou. Alain will play a Spanish duke who goes to America in 1830 and brings his aristocratic ways to the West.

Question: Was **Julie Christie** wise to turn down two such good film properties as Barefoot In the Park and Anne of a Thousand Days? They don't come along like that too often . . . **Tony Randall's** Broadway play, Utbu, is what they call a black comedy, and these comedy things about death are as popular right now as comedy-westerns. Tony plays a 75-year-old killer. His co-star, **Thelma Ritter**, will be in her nineties. Heavens.

★ ★ ★

Senta Berger, **Tony Randall's** lady in Marrakesh, came out of that city with some profound thoughts on the customs there. "Today men don't need a harem," harrumphed Senta. "A man can find in one wife all the kinds of women he wants." If he's lucky.

★ ★ ★

Sean Connery, you will be glad to know, is receiving a percentage of Thunderball, even though his contract said nothing about it. But Sean said plenty. Unscrambling the words, it spelled, "a percentage or no Bond." Because of Sean's identification with the role, the latest about the Bond part in Casino Royale is that Connery will not appear. They will use another actor, but only show the back of his head. I hope this won't start a trend.

★ ★ ★

Jean Simmons' Buddwing at last report had been sent back to the lab for more editing, which means delaying the release. Better a delay than a bad picture. If only more producers would follow suit.

975 Down

No Second Mortgage
$100 per month P. and I.

Price $15,975
Save ..... $ 1,500

VALUE $17,475

3 bedrooms, L.R., D.R., K., 4-piece bathroom, basement, roughed-in rumpus room, sundeck. Medallion Bonus home. Built for you on fully serviced lot.

Full details call

BYRON PRICE

EV 5-2458 1314 Quadra

SIDNEY HARRIS Says:

Grow Up!—Share

When one of my daughters had just entered second grade, I brought home some strange kind of shell I had found, and said to her, "You might want to take this to school tomorrow for 'show-and-tell.'"

She drew herself up to her full 40 inches and replied scornfully, "Daddy, we don't have show-and-tell any more; that's baby stuff; in second grade, we have 'sharing interests.'"

I apologized profusely for my horrible gaffe. It seemed a trivial mistake in terminology to me, but it was important to her, and rightfully so. There is a profound difference between "show-and-tell" and "sharing interests."

★ ★ ★

This is, in a large sense, what growing up is all about. Very small children like to show and tell. They bring some treasured object to school and talk about it. The whole idea is egocentric, and is based on pride of possession. A quite young child doesn't know what "bragging" is.

As we get older, our emphasis should shift to sharing interests. Objects are brought to school not so much to boast about them as to involve other students in them: to expand their horizons and to create some mutually enjoyable field of inquiry or discovery.

This is a lesson, alas, that many adults never learn. A distressing number remain in the show-and-tell stage throughout their lifetime. Their conversation consists of displaying their gifts—their house, their car, their trip, their children, their social or intellectual superiority — rather than trying to find a broader base of commonality with others.

★ ★ ★

I happened to overhear some conversations of strangers on a train not long ago, and it struck me that each of them was using the other as a sounding-board and little else. One would speak about himself; the other would dutifully listen; then the second would take his turn, and the first would listen.

But the "listening" was a matter of surface courtesy and nothing more. Each was going through a set of verbal gymnastics, a kind of exercise in self-disclosure, but no contact was really made. They were like golfers taking turns addressing different balls; they walked the same course, but no genuine transaction ever took place.

★ ★ ★

Mostly, they were seeking to reassure themselves that all was well; they were looking for identity and stability and acceptance, by means of constructing an image in the other person's mind.

This is a futile and unsatisfactory way to do it — for in personal relations, the other structures than can stand are bridges, not skyscrapers. Unless we reach across, we are reaching out in vain.

Budget Store DOLLAR DAY Monday

the Bay

STOCK UP AND SAVE ON THE BAY'S 4TH FLOOR, MONDAY. PERSONAL SHOPPING ONLY . . . NO PHONE, MAIL OR C.O.D. ORDERS. CHARGE IT OR BUDGET THE SAVINGS WITH PBA.

Women's Fl'tte Pyjamas

Sale $2 pair

Well-napped flannelette, neatly tailored design with gay printed pattern. Sizes S.M.L.

Girls' Lined Slims

Sale $1 pair

Ideal for the smaller girl . . . plain or printed cotton slims with kasha lining, boxer waist. Sizes 3 to 6x.

Women's Snowboots

Sale $3 pair

Last time they were sold out within a couple of hours! 8" high, leather-like plastic boots, pile cuff, flannel lining, vulcanized soles. 5 - 9.

Bath Towels (Subs)

Each $1

Cotton terry in solids, stripes, jacquard prints. 22x42"; stock up on your towels at a saving.

Older Boys' Cotton Briefs

3 pairs for $1

White cotton, brief style with elastic waist. S.M.L. Smooth, well-made and offered at a saving!

WOMEN'S WEAR

Fl'tte Shortie Gowns—Pretty flannelette that's really cosy. S.M.L. Each $2

Girdles (subs)—White rayon power net in tummy trimming panty. S.M.L. Sale, each $2

Rayon Tricot Slips—White, pink and blue, elastic waist with lace trim at hem. Sizes 32 to 42. Each $1

Women's Petti Pants
Pair $1
Pink, blue, black and white rayon tricot elastic waist, lace trim. S.M.L.

Women's Half Slips—Rayon. White, pink or blue. S.M.L. 2 for $1

Seamless Mesh Nylons
3 pairs for $1
Your favorite shades—beige and amber, in sizes 8½ to 11.

Rayon Gowns—Pink or blue, waltz length. S.M.L. Each $1

Women's Briefs—White and colored rayon, with elastic leg. S.M.L. 3 for $1

CHILDREN'S WEAR

Girls' Blouses—White cotton, both long and short-sleeved. 8 to 14. Sale, each $1

Campus Hose Subs—Gaily patterned knee highs, sizes 6 to 7½, 8 to 9½. Sale, pair $1

Contour Crib Sheets — White and nursery patterns, flannelette or cotton. Standard size. Sale, each $1

Infants' Fleece Sleepers
Pair $1
Blue, pink or yellow, 2-piece non-skid soles. 6 to 18 months.

Girls' Flannelette PJ's—Neat cotton printed pyjamas in sizes 2 to 6x to keep her cosy all night! Sale, pair $1

Girls' 7 to 14 Pyjamas—Pretty printed designs in well tailored flannelette. 2 pair $3

Infants' Gowns—Printed flannelette long gowns, infants' sizes. 2 for $1

Flannelette Diapers—Soft and white. 26" square. Dozen $2

Boys' Lined Pants—Navy, brown, charcoal. Cotton drill, boxer waist, kasha lining. Sizes 3 to 6x. Pair $1

Boys' Briefs—White cotton neatly finished. 2, 4, 6. 3 pair $1

Boys' Flannelette Pyjamas—Printed cotton, tailored. 3 to 6x. Pair $1

FAMILY FOOTWEAR

Men's Runners—Black canvas boot style, rubber sole. 6 to 12. 2 pair $3

Boys' Runners—Black canvas uppers, rubber soles. 11 to 5. Pair $1

Girls' Runners—White, black and navy uppers, rubber soles. 12½ to 3. Pair $1

Women's Runners—White or black canvas, rubber soled. 4 to 9. 2 pair $3

Boys' Hunting Boots—Green uppers, yellow soles, eyelet style, cleated sole, steel shank. Sizes 3 to 6 Pair $3

Men's Rubber Boots
Sale $3 pair
Sturdy brown leather, slip-on styles in sizes 6 to 12. A real bargain for those stormy days ahead.

Men's Toe Rubbers—Black rubber, snug fit. S.ML Pair $1

STAPLES

Terry Tea Towels—Printed designs to enliven your kitchen, speed your washing-up chores. 20x30" size approx. Sale 2 for $1

Linen Tea Towels—Striped patterns, size 20x30", to dry and polish. Lint free. 3 for $1

Printed Tablecloths—Kitchen prints in cotton, size 50x50". Each $1

STAPLES

Scalloped Pillow Slips—White cotton, colored edge. Regular size. Pair $1

Foam Chip Pillows—White covered, foam chip filled, size 17x25"; make excellent cushions, too! Sale, each $1

Dish Cloths — Checks and assorted colors. cotton, 15" square approx. 7 for $1

Face Cloths—Striped cotton terry. Stock up now! 4 for $1

Corduroy Covered Cushions—Assorted colors. 12x12". Sale, each $1

Pillow Protectors—Printed patterns, cotton, zipper closing, regular size. 2 for $1

Viscose Blankets—(Subs.) Solid shades, satin bound. 72x84". Each $4

Scatter Mats — Plain shades, tufted cotton, fringed edges. Approx. 18x30". Each $1

Linen Tea Towels — Large sized, approx. 24x36"; excellent shower gifts. 2 for $1

Plastic-Coated Tablecloths — Printed florals, rayons, on beige grounds. 54x54". 2 for $3

Cotton Sugar Bags—Wonderful dusters, tea towels. Bargain priced. Sale 3 for $1

DewLine Blankets—Satin bound, warm for those cold winter nights, double bed size. Sale, each $5

Plastic Drapes—Pretty way to brighten up those rooms. Sale, pair $1

Drapery Squares—Approx. 45" square, ideal for cushions, projects. Each $1

Bath Towels—Florals, plains to match or harmonize with your bathroom decor. 2 for $3

Boxed Pillowcases—Embroidered in assorted pastels; snowy white cases. Standard size. Boxed for giving. 2 for $3

MEN'S WEAR

Men's Cotton Casual Pants—Hardwearing items for his wardrobe. Sizes 30 to 38 waist, 39 to 33 leg; brown, loden and beige. Sale, pair $4

Little Boys' Vests—White interlock cotton. Sizes 2, 4 and 6. Sale 3 for $1

Men's Flannel Dress Pants—Charcoal grey or loden; rayon flannel, regular style. 30 to 40 coll. Pair $4

Men's Briefs and Vests—White cotton. S.M.L. 2 for $1

Men's Dress Shirts
Sale $2 each
Cotton, of excellent quality, regular collar styling, long sleeved sizes 14½ to 17.

Men's Ankle Socks—(Subs.) Plain or printed cotton nylon blend or all nylon. 10½ to 12. 2 pair $1

Men's Work Socks—(Subs.) Rayon and cotton blended grey mix, quality lined half-hose. 2 for $1

Boys' Thermal Longs—White cotton, special knit, ankle length. S.M.L. Pair $1

Boys' Ankle Socks—(Subs.) Cotton, cotton and nylon, all nylon. Assorted patterns, sized or stretch, 7 to 10. 3 pair $1

Shop in person for these specials Monday in the Bay Budget store, 4th

Wow! Terrific Home Furnishing Sale!

QUANTITIES LIMITED! NO PHONE, MAIL or C.O.D. ORDERS

Save 12% to 33% on Furniture

Occasional Chairs—One of a kind

Spanish Highback Chair—Carrot and avocado cover. 249.95. Sale 199.99

Italian Provincial Armchair—Gold stripe cover. 299.95. Sale 199.99

Richard III Style Armchair—Red velvet. 179.95. Sale 149.99

Italian Provincial Wing Armchair—149.95. Sale 129.99

Spanish Tub Armchair—Black and white. 149.95. Sale 109.99

Italian Provincial Chair—Flame cover. 119.95. Sale 109.99

Colonial by Imperial

Triple Dresser—219.50. Sale 169.99

Double Dresser—189.50. Sale 149.99

5-Drawer Chest—$165. Sale 139.99

Mirror, 24x38"—69.50. Sale 49.99

Mirror, 24x36"—53.50. Sale 39.99

3'3 Spindle Bed—$81. Sale 49.99

Desk with Chair—$182. Sale 139.99

Drop-arm Love Seat-Day Couch
Colonial print in attractive red, spring filled; couch with adjustable arms. Reg. 159.95. Sale 129.99

"Golden Sleeper" Consealy Bed Chesterfield—Choice of crossweaves in turquoise, gold, green, bronze, 1 model. Reg. 219.95. Sale 189.99

5-pce. All-Metal Bridge Set—Choice of beige or white, all-metal frames, with matching chair, 30" square table. 9 sets only. Reg. 47.88. Sale, set 39.99

The BAY, furniture, 4th

Staples—Up to 50% Saving

Pastel Towel Ensemble—Pink, green, blue, yellow, rose, orange, white.
Bath Sale 99¢ Hand ea. 59¢ Face ea. 29¢

Twin Bed Sheets—White cotton. 72x100. Each 1.57

Deep Tone Texmade Sheets—Blue, yellow, green, orange, cotton, flat or fitted
Twin 72x100 or fitted. Each 3.47
81x100 or fitted. Each 3.87 42x33 cases. Pair 1.67

Floral Print Blend Blankets—Yellow, pink print on white ground, nylon blend, satin bound, 72x84", reg. 8.98. Sale 6.99

Italian Tapestry Bedspreads — Multi-colored heavy tapestry, fringed.
Twin Sale 11.99 Double Sale 12.99

Colorfast Fringed Hobnail Spreads—Viscose hobs on cotton ground, fringe finish. Rose, yellow, blue, green, tan, white. Twin or double. Each 5.99

Better Quality Heirloom Spreads—White and eggshell cotton, 3 knot hand tied fringe finish. Twin bed size, reg. $45. Sale, ea. 22.50

The BAY, staples, third

Save 25% to 40% on Chinaware

Wooden Pepper Grinder and Salt Shaker—Satin walnut finish, 10½" high, attractively boxed. Sale, pr. 6.99

Silverplate Pie Server—Lilac Time by 1881 Rogers. Reg. 99c. Sale 59¢

English Teapot, Cream, Sugar Set — Colorful pottery set in 3 different patterns. Sale, set 3.99

11½" Glass Relish Dish — 3 compartments in clear, blue, green, or amythest. Sale 99¢

Cut Lead Crystal Fancies—Sugar and cream. Sale, set 2.99

Wine Decanter— Sale, each 4.99

The BAY, china, third

Up to 70% Off Draperies

Fully Lined Pinch Pleated Ready-Made Drapes — Assorted modern Damask florals, 1 to 1½ widths by 54" length and 1, 1½, 2, 3 widths by 84". Reg. 15.95 to 69.50. Sale, pr. 9.99 to 44.99

Drapery Samples — Assorted colors, cotton, antique satin, 1 to ½ yard lengths. Reg. 1.98 to 3.50. Sale, each 49¢

Decorative Drapery Yardage — Assorted plain or printed satins, cottons, 45 to 48" wide. 3 to 24 yards long. Reg. 1.98 to 3.50 Sale, yd. 99¢

Decorative Kitchen Prints — Assorted patterned cotton, 36" wide. Reg. 1.19. Sale 69¢

Heavy Satin Toss Cushions—Brown, blue, green, rose, shirred pattern, oblongs. Reg. 4.50. Sale, ea. 2.25

Decorative Pinch Pleated Shorty Drapes—For the kitchen in cotton.
1½ W by 54" pr. 5.88 2 W by 54", pr. 7.88

Save 25% on Custom Tailored Slipcovers—Made in our workroom, floral union cloth.
Average size chair, Sale, each 32.99 Average size sofa, Sale, each 66.99

Lined Pinch Pleated Dacron Curtains — White with pastel flocked pattern.
1 W by 54" Sale, pr. 8.88 1 W by 84", pr. 11.88

The BAY, draperies, fourth

Floor Coverings, 20% to 27% Off

Broadloom Specials—"Hemlock" Acrilan twist by Harding in Dessert beige, leaf green, mink brown, mushroom, spice. 12' widths. Reg. 10.95. Sale, sq. yd. 7.99

Romano Wool Twist—In champagne or sand only 12' width. Reg. 11.99. Sale, sq. yd. 8.99

Treebark—9 foot trilan. Reg. 6.95. Sale, sq. yd. 4.99

Hall Runners—27" wide, Harding "Winston" beige swirl. 7.50. Sale, lineal yd. 5.99

BMK Kenilworth Wool Twist—Sandalwood, avocado. Reg. 11.95. Sale, lineal yd. 9.56

The BAY, floor coverings, 4th

TV and Stereo—Save 13% to 57%

Windsor 19" Portable — 2 only Beige. Reg. 189.95. Sale $159

Electrohome Sprite TV — 19" portable TV black and white. Reg. 239.95. 1 only. Sale $199

Electrohome Pacifican — Fully transistorized, 30-watt chassis, 6 speakers, Garrard changer, AM/FM and FM stereo. Walnut. 1 only. Reg. $625. Sale $519

Electrohome Italia — Fully transistorized, 6 speakers, 40 watt chassis, AM/FM and FM stereo. 1 only. Reg. 699.95. Sale $599

G-E Console TV — 23" Lowboy styling, pre-set fine tuning, dual speakers, walnut. 1 only. Reg. $339. Sale $299

Fleetwood Lowboy TV — 23". 1 only. Dual speakers, handwired chasis, pre-set fine tuning. Walnut. Reg. $329. Sale $299

RCA TV — Lowboy De Luxe model wooden veneer cabinet, dual speakers, pre-set fine tuning. 1 only. Reg. $399. Sale $349

Baycrest Stereo — Fully transistorized AM/FM stereo chassis, 6 speakers, Garrard changer. Walnut. 2 only. Reg. 389.95. Sale $349

Period Style Table Lamps
White silk shades, cranberry or amber glass fonts, marble base . . . there's only 6 in all so hurry right down. Save 25%. Sale, ea. 19.88

The BAY, lamps, third

12% to 33% Off Appliances

AMC No-Frost Fridge Freezer — 1964, 2-door model. 120 lb. freezer, 14 cu. ft. capacity. 1 only. Reg. 379.95. Sale $319

AMC 2-Door Auto-Defrost Fridge-Freezer — 14 cu. ft. capacity, 110 lb. freezer fridge with auto-defrost. 1 only. Reg. $299 Sale $249

G-E No-Frost Fridge-Freezer — 130 lb. bottom freezer, 13.5 cu. ft. capacity, swing out shelves. White 1 only. Reg. $425. Sale $399

G-E Surface Unit—White. 1 only. Reg. $75. Sale $50

The BAY, major appliances, third

Budget with CDP

Island Edition
Duncan Bureau
Phone 746-5611
Chamber of Commerce Bldg.

The Daily Colonist.

Vancouver Island's Leading Newspaper Since 1858

Cloudy
(Details on Page 2)
Telephone 383-4111
Want Ads 386-2121

No. 278–107th YEAR | VICTORIA, BRITISH COLUMBIA, SUNDAY, NOVEMBER 7, 1965 | 10 CENTS DAILY 14 CENTS SUNDAY | 76 PAGES

10,225,777 Eligible To Decide

By the Canadian Press

Canada elects a new Parliament Monday, its 27th since Confederation tied the nation together 98 years ago.

The main struggle is between Prime Minister Pearson's Liberal party, which has governed for 2½ years without a parliamentary majority, and the Conservative party led by John Diefenbaker.

Only they and the New Democratic Party, led by T. C. Douglas, have enough candidates in the race to make majority victory possible.

WAITING IN WING!

Waiting in the wings, intent on holding the balance of power should another minority situation develop, are Social Credit under Robert Thompson and Real Caouette's Quebec-centred Creditiste group.

The weather outlook is good in Ontario and Quebec but some snow is expected in the Atlantic and Prairie regions.

MORE VOTERS

The 10,225,777 eligible voters —up 315,020 from the 1963 election—will choose from among 1,011 candidates the 265 men and women to represent them in the House of Commons. Candidates totalled a record 1,023 last time.

Voting at the 51,839 polling places is between 8 a.m. and 7 p.m. local standard time.

UPS AND DOWNS!

It is the fifth general election since 1957, when the Conservatives gained office with a minority win. They scored a record majority triumph in 1958, slumped to a minority position again in 1962 and lost to the Liberals in April, 1963.

The 1963 election result was: Liberals 129, Conservatives 95, Social Credit 24 and New Democratic Party 17.

LAST STANDING

When Mr. Pearson's election call dissolved Parliament in September the Commons standing was: Liberals 127, Conservatives 92, NDP 18, Creditistes 13, Social Credit 9, Independents 2. Four seats were vacant because of deaths and resignations.

Mr. Pearson announced the election in a radio and television address Sept. 7 and gave as his reason the need for a majority government.

Continued on Page 1

Labor minister

Peterson Says B.C. Won't Stand By

'WE CAN'T ALLOW TOTAL OIL TIEUP'

VANCOUVER (CP) — Labor Minister Leslie Peterson said Saturday the British Columbia government could not stand idly by if oil workers extend a strike to all oil refineries in B.C.

Mr. Peterson said the government "will not tolerate a threat to the provincial economy."

The Oil, Chemical and Atomic Workers' Union (CLC) earlier Saturday threatened to strike all oil companies in B.C. unless there was a settlement of the dispute by Nov. 15.

"The B.C. government would not tolerate that situation," Mr. Peterson said in an interview.

UNDER PRESSURE

R. T. Philp, the union's international representative, said the Nov. 15 deadline was set under pressure of the provincial Labor Relations Act, which stipulates a strike must occur within 90 days of a government-supervised strike vote. The union failing to meet the 90-day deadline forfeits the right to strike.

Mr. Philp said the industry has made no real attempt to settle the dispute since union members went on strike at five British American Oil Refineries from here to Ontario eight weeks ago.

NOT INVOLVED

Union members struck the Imperial Oil Co. refinery in nearby Port Moody on Friday.

Mr. Peterson said the provincial labor department has not become involved in the dispute so far because the union and companies wished to negotiate on a nation-wide basis.

SENIORITY ROW

However, he added, "If the economy is threatened the labor department in Victoria will move."

The union said the Port Moody walkout occurred after Imperial refused to grant seniority rights to 35 men returning to work after being suspended for five weeks.

SUPERVISORS ON JOB

The larger dispute involves union demands of job security in face of automation in the industry and an increase of 50 cents an hour over two years. Current basic wage in the industry is $2.75 an hour.

An Imperial spokesman said supervisory personnel were running the big Port Moody refinery Saturday.

* * *

Police Checking Oil Sabotage

PORT MOODY (CP)—Officials of Imperial Oil Limited said Saturday that RCMP are investigating an apparent sabotage attempt at the company's Ioco refinery, which was struck by 130 workers Friday night in a dispute over seniority rights.

The officials said it was found that controls on three electrically-operated pumps connected with the refinery's water cooling system had been tampered with.

They said that if the failure in the system had not been discovered in time, there could have been an explosion.

The Ioco refinery has been kept in at least partial operation by supervisory personnel since the strike which union officials said was called over seniority rights of 35 men returning to work after being suspended for five weeks.

—AP

Binoculars and camera: Royal experiment in movie making

* * *

'She Crossed Picket Line'

SAN FRANCISCO (AP) — Shielded by security guards from sight of a nearby labor union picket line, Britain's lively Princess Margaret got into a wave-skimming boat Saturday, crossed San Francisco Bay and showed how royalty can have nuclear-age interests.

Aides said the princess, dressed in a bright red suit and needlepoint fez, had trouble tearing herself away from a nuclear medical treatment centre at the University of California's Berkeley campus.

The princess, accompanied by her husband, Lord Snowdon, spent 20 minutes in a medical cave of the university's huge cyclotron at the Lawrence Radiation Laboratory.

Later, waving and smiling, the happy couple left Oakland International Airport in a twin turboprop plane for a 120-mile flight to scenic Monterey Peninsula — and a Western-style barbecue of wild boar.

* * *

The trip from San Francisco to Oakland and the university was made in a wave-skimming hovercraft operated by a company involved in a labor dispute with transport workers.

Although police withdrew the picket line 40 feet from the terminal, a Transport Workers' Union spokesman, William F. Rossi, said: "In my view, the princess was crossing a picket line."

Princess Margaret, who never saw the pickets, told Oakland's Mayor and Mrs. John Houlihan after completing the crossing: "It was like a deflated bug, like something out of Jules Verne."

She saw a sanctum shielded by 10 inches of lead, in which nuclear beams are focused on cancers and on ailing pituitary glands.

After they emerged from the cyclotron, Dr. Edwin M. McMillan, director of the university laboratory, showed the princess a model of a bevatron, a cousin to the cyclotron, which is used in high-energy physics research.

As she turned to leave, Jerry Goldstein, 22, student body president, handed the princess two packages wrapped in the school's colors, blue and gold.

"One's a kangaroo and the other's a dog with glasses," Goldstein told the princess.

"They are stuffed animals from the student store. We thought your children would enjoy them."

The Snowdons' two children, Viscount Linley, four, and Lady Sarah Elizabeth Armstrong-Jones, 1½, were left at home.

"Thank you very much," said the princess with a smile. "I'm sure the children will be delighted."

Salt Water Cripples Flagship

AUCKLAND (AP)Salt water contamination in her boilers has disabled the New Zealand Navy's flagship, the Royalist.

A tug was dispatched Saturday to take the cruiser in tow about 100 miles south of the Solomon Islands.

The trouble developed when the ship's salt water distillation plant broke down. Crewmen were restricted to three cups of tea and two glasses of lime juice a day.

'Shots' Returned

When sheriff's order banned announced Ku Klux Klan rally in Indiana, forcing transfer to Ohio, only one man turned up in robes at original site—and he took movie pot-shots of newsmen.—(AP)

Wilson Denies Door Slammed

LONDON (AP)—Prime Minister Wilson said Saturday he does not accept the Rhodesian government's charge that he has slammed the door on hopes of a negotiated independence for white-ruled Rhodesia.

Wilson made the brief comment to reporters at London's Paddington Station after arriving by rail from Wales where he attended the wedding of a niece.

The British leader added he would make no formal comment until he has studied the latest message from Rhodesian Prime Minister Ian Smith more fully.

Smith's letter rejected Britain's terms for a royal commission which would try to settle the raging dispute.

Hanging over the Wilson-Smith exchange was the prospect that Rhodesia, already under a state of emergency, might soon proclaim its independence from Britain—whether the British like it or not.

Russian Doves Aloft

MOSCOW (Reuters)—Russia Saturday offered better relations to both the United States and China but said it is up to them to make the next move.

First Deputy Premier Dmitry Polyansky said Russia "has done everything" to end a long ideological conflict with Peking and that "it now depends on the Chinese leaders."

He said Russia has repeatedly urged better relations with the U.S., but that this was impeded by the U.S. "war of aggression" in Viet Nam.

Don't Miss

South African Frog Sets New Record
—Names in the News, Page 15

* * *

Canada Seeks Elusive Identity
—Page 5

* * *

Committee To Write Play!
—BACKSTAGE, Page 6

* * *

	Page
Bridge	37
Building	11
Comics	43
Crossword	34
Financial News	8, 9
Garden Notes	43
Social	26, 27, 28, 29
Sport	18, 19
Television	33
Theatres	6, 7

Crippled Raffaello Returns to Genoa

56 Injured Aboard Liner

GENOA (AP) — The new Italian liner Raffaello, crippled in mid-Atlantic by a fire that knocked out a turbine, pulled into home port Saturday with 56 injured among its passengers.

It was a dismal homecoming for the elegant 45,000-ton ship and for its captain, who had only one more voyage to make before retirement.

The situation was distressing too for the Italian Line, which had placed so much prestige on the Raffaello and its sister ship, the Michelangelo, and for many other passengers who now must get to New York by other means.

MINOR INJURIES

The line said after the ship turned back Oct. 31 toward Genoa, rather than go on to New York, that no one had been injured.

Saturday it held a press conference to report 53 persons were slightly injured and three others suffered broken arms or wrists as the ship was reversing course.

FIRE IN TURBINE

The captain, Oscar Ribari, said a fire in the rear portside turbine halted one of the ship's two propellers and blocked use of two of the four stabilizing fins.

He said that this, plus a heavy sea at the time, caused much rolling and pitching.

BREAKAGE

"I had the passengers advised to watch how they walked so as not to fall," he said. "During the reversing of course, in fact, the ship had to face heavy waves which caused some breakage of plates, pots and fragile objects aboard."

The ship, carrying 1,519 passengers and a crew of 801, was 1,800 miles from New York and 2,500 miles from Genoa at the time.

The Rafaello had left Genoa Oct. 26 and was due in New York Nov. 3. This was its fifth scheduled trip since it entered service in July.

Ribardi radioed that because of the damage and warnings of a storm ahead, he was turning back. The ship's normal cruising speed of 30 knots was almost cut in half.

The Italian Line chartered three jet planes to carry 450 passengers to New York Saturday. Others are making the trip on other ships.

—AP

Raffaello at end of maiden voyage in New York Aug. 2

* * *

Single Shot Kills Bedroom Invader

BLANTYRE, Malawi (UPI)—British divorcee Renee Kennedy with a single shot killed a leopard that invaded her ground-floor hotel bedroom here.

Mrs. Kennedy said she "was never so frightened in my life."

When she was asked whether she had ever killed a leopard before, she replied:

"Yes, but never in my bedroom."

Pollution Tax Urged

WASHINGTON (AP) — A panel of President Johnson's Science Advisory Committee believes that those who pollute man's environment should pay a penalty — in cash.

A revolutionary pollution tax is among major recommendations in a report submitted to the president Saturday.

The group would apply the levy against individuals or organizations who cause significant pollution of the air, water or soil — and they favor a greatly expanded definition of what constitutes pollution.

The tax would be aimed at familiar pollutants such as smoke, sewage and pesticides but it might even be applied against the obnoxious fellow who plays a transistor radio loudly on a bus.

For the scientists adopted a sweeping definition of pollution: Man's alteration of his surroundings, physical or aesthetic, in unfavorable ways.

Continued from Page 1

10,225,777 May Vote

He said there are problems ahead that can be tackled only by a stable administration, assured of Commons support.

At one point during the campaign the prime minister said he would rather see another party win a majority than return to the minority position.

HARD CAMPAIGN

Mr. Diefenbaker, who turned 70 Sept. 18, staged a hard-driving capaign. He made a major issue of last winter's scandals, centring on the Lucien Rivard case, and called for a Conservative majority victory to "clean up the mess."

NDP leader Douglas and Social Credit leader Thompson argued that another minority government would be good for the country, citing the legislative progress made by the last one. Mr. Caouette said a minority House would allow his group to force through new benefits for Quebec.

DOUGLAS PLEDGE

Mr. Douglas has pledged he will support a minority government if the party involved agrees to include part of the NDP program in its legislative plans.

All of the leaders, of course, came up with long lists of platform promises ranging through old age pensions and medical insurance, increased aid to provinces, universities and farmers, and various resource development projects.

They all stressed the theme of national unity, Liberals and Conservatives blaming one another for creating friction between English and French Canada.

In the closing stages of the campaign, economic issues popped up. The opposition leaders accused the government of planning a "tight money" policy after the election and Mr. Pearson accused them of using scare tactics.

ALL SEATS

The Liberals and Conservatives are contesting all 265 seats. The NDP has fielded 255 candidates, Social Credit 86 and the Creditistes 77. Another 63 candidates are running under assorted labels.

Mr. Pearson, who will be 69 next April 23, finished off Saturday with a tour of eastern Ontario and will set out the tension of election night at his home in Ottawa. His own constituency is Algoma East in northern Ontario.

LEADERS AT HOME

As usual, Mr. Diefenbaker will await the results in his home riding of Prince Albert in Saskatchewan.

The other party chiefs are also in their own ridings.

Mr. Douglas, 61 last month, will follow the ballot counting with his campaign staff in Burnaby-Coquitlam.

Mr. Thompson, 51, is in Red Deer, his Alberta seat, and Mr. Caouette, 48, in Villeneuve, which surrounds his home town of Rouyn, Que.

Barring a sudden collapse of the new government, this is the last election that will be fought on the basis of present riding boundaries. They were set in 1952 on the basis of the 1951 census.

NEW MAP DRAWN

A new electoral map, using 1961 census figures, has been drawn up under a new system. Ten non-political commissions, one for each province, started working on new boundaries last January and their decisions will become law around the middle of next year.

The reshuffling job used to be done by a parliamentary committee dominated by the government of the day and prone to political considerations.

LAST BATTLE?

This also is probably the last election fight between Mr. Pearson and Mr. Diefenbaker, who first clashed in 1958 and have been at it hammer and tong every since.

Many political observers expect one of them—if not both—will make way for a new leader before the next election.

Some of the voting was done before election day. Advance polls were opened Saturday, Oct. 30, and Monday, Nov. 1, for persons who expected to be away from home. Upwards of 80,000 used them, with voting particularly heavy in sections of Ontario where the opening of the deer season coincides with the election.

Members of the armed forces voted all last week at military bases and hospitals at home and abroad. There were 122,614 eligible service voters, including 8,726 wives and 5,356 patients in veterans' hospitals.

Young Visitor Aids Veterans

Poppy Day in Greater Victoria Saturday meant buying one for Leanna Bailey, who was visiting town from Sidney. Mrs. Mary Glover, campaign organizer for Branch 172, Royal Canadian Legion in Esquimalt, watches volunteer tagger R. A. McMillan pin poppy on young visitor. Proceeds go to help needy veterans. —(William E. John)

Comet Showing Signs Of Disintegrating

FLAGSTAFF, Ariz. (AP) — The comet Ikeya-Seki is starting to leave behind beaded trails of nuclear condensation, as if it were breaking up, an American astronomer said Saturday.

Such a trail was spotted Thursday by Howard Pohn, lunar geoligist for the U.S. Geological Survey's astronomy branch in Flagstaff.

Friday, he photographed what appeared to be another.

ETV SPREADS AFAR

Educational television now is available to 128,000,000 people in 40 states of the United States.

'Jeep'
NOW AT
Jameson Motors Ltd.
740 Broughton St. 384-1161

STUART F. CAMPBELL
Colwood, B.C.

Three Funeral Chapels
Dedicated to
Thoughtful and
Understanding Service

MEMORIAL CHAPEL OF CHIMES
Quadra at North Park St. EV 3-7511

CHAPEL OF ROSES
Fourth St. at Sidney Ave.,
Sidney, B.C. 656-2932

CHAPEL OF HEATHER
Colwood Corners,
Colwood, B.C. GR 8-3821

Sands
MORTUARY LIMITED

"Established in 1912"

Quadra at North Park Street 383-7511

Council Business

Sidney council and Oak Bay's B Committee will hold meetings this week.

Sidney council will meet at 7:30 p.m. Monday and discuss the federal wharf at Shoal Bay.

Oak Bay B Committee will gather at 7:30 p.m. Tuesday and will discuss:

- **Winter works.**
- **Opening of new municipal yard.**
- **Engineer's report.**
- **Road signs on Heron and Lincoln Roads.**
- **Replacement of road sweeper.**

ANDY CAPP

Russia to Continue Aid To North Vietnamese

MOSCOW (Reuters)—The Soviet Union Saturday pledged itself to continue to render political and military support to North Viet Nam and criticized the United States for its involvement in Viet Nam.

The statement came in a speech by Dmitry Polyansky, first deputy premier and member of the presidium of the central committee of the Soviet Communist Party, marking the eve of the 48th anniversary of the Russian revolution.

NOT FAR OFF

The time is not distant when Americans will have to start thinking "not of victory but of how to extricate themselves from the morass of the disgraceful war, how to get back where they came from," he said.

The traditional policy speech on the eve of the revolution anniversary was delivered last year by Communist Party Leader Leonid Brezhnev soon after he replaced ex-premier Nikita Khrushchev as party chief.

NO SURPRISES

No surprises had been expected from this year's speech. Observers thought it might counter some Chinese criticism of Soviet lack of support for Communist revolutions.

Polyansky said:

"Due to the inherent superiority of socialism over capitalism, the revolutionary struggle in any part of the world needs no prodding.

OPPOSE EXPORT REVOLTS

"Our party has always been opposed to the idea of 'exporting revolutions' just as it is opposed to the export of counter-revolutions.

DURABLE PEACE

"We are willing to believe in the possibility of a durable peace on earth and are working toward this goal."

Polyansky also claimed the Americans have extended a policy of imperialism throughout Latin America while the U.S. leaders make "impudent claims" to overthrow by force any government they do not like.

On settling the German problem, he said that with the support of the U.S. "West Germany is going further along the road of militarism."

NOT INDIFFERENT

He warned that "should West Germany be given in any form access to nuclear arms, the socialist states will not remain indifferent to such actions."

Speaking of Soviet-Chinese relations, the deputy premier said that "for our part we did all that was possible" to improve them.

Border Guards Flee to West

BERLIN (AP) — Two East German border guards deserted their posts in a watchtower and fled with their weapons into West Berlin. One defector suffered a hand injury coming through the barbed-wire barriers.

On Nov. 8
WIN WITH
WAITE | X
(Inserted by the P.C. Campaign Committee)

HEAR BETTER

Come to the office and try one of our latest model hearing aids. We have been fitting hearing aids since 1938.

Open Monday Thru Friday

Victoria Hearing Aid Co.

309 Yarrow Bldg.
645 Fort

B. S. H. Tye

Your Good Health

Brain Circulation Not Cause Of Oldsters' Memory Lapses

By JOSEPH MOLNER, MD

Dear Dr. Molner: It is often stated that the reason an elderly person does not remember names of people whom he has recently met is due to constriction of conduits that supply blood to the memory centres of the brain — insufficient circulation for requisite stimulation.

Why is it, then, that such an individual can without effort remember names of friends and acquaintances of earlier years? — C.G.

That explanation may be "often stated," but not by me. It is true that disease conditions can impair circulation in the brain, but deterioration of that organ in such cases is apparent in more than just memory.

I have strong reservations as to whether circulation has much if anything to do with memory, or whether old age does, except that ability to learn rapidly tapers off gradually.

OLD DOGS TRY

Our peak learning ability, according to careful tests, is in middle life (not youth) and the slowing of ability to learn declines very gradually after we pass the 40s and 50s, so that in point of fact you have to get rather old before the change amounts to much. You CAN teach old dogs new tricks if the old dog wants to learn.

The psychiatrists tell us that we all remember what we want to remember, and forget what we dislike or don't have any reason to remember.

ALSO CHILDREN

Children lose rubbers and mittens because they are a nuisance. They can't for the life of them remember where they left a toy that has become a bore. They forget to write letters but easily remember the exact ways to twist you round their little fingers.

I have known sharp oldsters who can't remember what they ate for lunch but know exactly how much they have in the bank and the number of shares of securities they own. Some of them are well past 80.

Brain circulation has nothing to do with that. They remember what is important to them and don't clutter their heads with things that don't seem important. When brain circulation is sufficiently impaired, then anything or everything is forgotten and the person behaves rather automatically, with snatches of memory recurring in hit-or-miss fashion.

The Weather

NOVEMBER 7, 1965

Mainly cloudy and mild. Outlook for Monday cloudy with little change in temperature. Winds light to easterly 15. Saturday's precipitation, trace; sunshine 24 minutes; recorded high and low at Victoria 52 and 45. Today's forecast high and low 53 and 38-45. Today's sunrise 7:10 a.m.; sunset 4:45 p.m.; moonrise 4:06 p.m.; moonset 4:02 a.m.

East Coast of Vancouver Island—Cloudy, occasional rain, little change in temperature. Outlook for Monday cloudy and little change in temperature. Winds southeasterly 15 except rising to 20 in northern Georgia Strait. Saturday's precipitation nil; recorded high and low at Nanaimo 51 and 40. Today's forecast high and low 53 and 42.

West Coast of Vancouver Island — Cloudy with occasional rain, little change in temperature. Outlook Monday cloudy and little change in temperature. Winds southeasterly 25. Forecast high and low at Estevan Point 53 and 43.

TEMPERATURES

	Min.	Max.	Prec.
St. John's	25	39	—
Halifax	[illegible]	40	Trace
Montreal	37	55	—
Ottawa	38	55	—
Toronto	44	61	—
North Bay	37	47	—
Port Arthur	30	43	Trace
Kenora	29	32	Trace
Winnipeg	17	33	—
Brandon	26	31	—
The Pas	16	22	.01
Regina	21	30	—
Saskatoon	13	27	Trace
Prince Albert	9	23	.17
North Battleford	13	25	.63
Swift Current	22	31	—
Medicine Hat	26	38	—
Lethbridge	24	37	—
Calgary	23	28	—
Edmonton	20	27	Trace
Kimberley	26	43	—
Crescent Valley	31	46	—
Kamloops	28	44	—
Penticton	31	48	—
Vancouver	42	56	—
Prince Rupert	31	44	.27
Prince George	24	35	—
Fort St. John	2	11	—
Whitehorse	0	6	Trace
Seattle	40	50	.01
Portland	41	63	—
San Francisco	46	69	—
Los Angeles	58	68	—
Spokane	32	52	—
Chicago	36	64	—
New York	41	60	—
Princeton	36	39	—
Miami	72	83	.10
Phoenix	56	88	—
Las Vegas	61	77	—
Honolulu	77	87	—

TIDES AT VICTORIA
(Pacific Standard Time)

	Time H.M.	Ht. Ft.	Time H.M.	Ht. Ft.	Time H.M.	Ht. Ft.	Time H.M.	Ht. Ft.
7	01.51	6.8	07.14	5.8	13.05	8.5	20.15	2.1
8	03.08	7.1	07.46	6.4	13.22	8.8	20.47	2.2
9	05.34	7.5	08.22	7.0	13.35	9.0	21.28	1.4
10	06.50	7.9	09.00	7.6	13.36	9.3	22.08	0.9
11	07.34	8.3	09.38	8.2	13.27	9.5	22.47	0.6
12	[illegible]	8.6	10.24	8.5	13.06	9.5	23.34	0.7

TIDES AT FULFORD HARBOUR
(Pacific Standard Time)

	Time H.M.	Ht. Ft.	Time H.M.	Ht. Ft.	Time H.M.	Ht. Ft.	Time H.M.	Ht. Ft.
7	04.10	9.4	09.14	7.2	13.02	10.3	21.32	3.6
8	05.01	10.1	10.08	7.9	15.30	10.6	22.22	2.6
9	05.58	10.8	10.46	8.6	15.41	10.6	22.55	1.7
10	06.46	11.4	11.35	9.2	16.02	10.7	23.38	1.2
11	07.43	11.9	12.20	9.8	16.23	10.6		
12	08.14	1.0	08.44	12.0	13.38	10.1	16.44	10.5

Coloured
Gems
and
Signet
Rings

an ideal gift

No better way to please a woman (or a man, for that matter) than with a gift of smart jewelry set with striking colored gems. Come in and see our attractive selection ranging from rings and bracelets to clips and cuff links. We know you'll find a gift you'll be proud to give.

AGS MEMBER AMERICAN GEM SOCIETY

- Convenient Terms
- Free Parking

Little & Taylor Jewelers Ltd.
1209 DOUGLAS ST. 385-4431

200° F

THAT'S WHAT YOU SAVE WITH THE NEW CARSWELL
(MANUFACTURED BY BEACH)
TUBULAR DESIGN AUTOMATIC OIL
furnaces

- At last . . . the ultimate in economy! Thermal tube construction drops stack temperature to 300°, (most furnaces 500°!).

The New Carswell warm air oil fired furnaces—by BEACH, are a product of 13 years of research and competent engineering! Unsurpassed economy resulting from the TUBULAR design which gives greater heating surfaces. Heat is routed into your home, not up the chimney!

WE BELIEVE, as we are sure you will, that the New Carswell Furnace by Beach, is your best heating buy today and costs no more to install than most ordinary furnaces!

Top Quality
and Efficiency
Assure Long Term Dollar Savings!

- Cutaway model of this new, revolutionary heating unit is on display at Harknett Fuel Ltd. Inspect it at your convenience.

Secondary Heat Exchanger

Most prominent feature of the new Carswell Warm Air Furnace by Beach is its scientific design, with "thermal tubes" which give greater heat transfer than any other furnace. These tubes extend the full length of the furnace so the air begins heating the minute it reaches the return air compartment. This results in a minimum heat loss and lower chimney temperatures.

FREE ESTIMATES
PHONE EV 4-9381
TODAY

Whether you are building a fine new home or replacing the heating unit in your present home—SPECIFY CARSWELL by Beach, and WE HAVE IT!

As little as 10% down and the balance in small monthly payments.

HARKNETT
FUEL LTD.

Your locally owned and operated
Fuel Oil and Heating Centre

2333 GOVERNMENT ST. EV 4-9381

Lift Starts Dec. 1

Havana Agrees To Refugee Pact

JOHNSON CITY, Tex. (AP)—The United States and Communist Cuba sealed Saturday an agreement allowing 3,000 to 4,000 Cubans a month to find refuge in this country. The starting deadline is Dec. 1 and there is no cutoff date.

The emphasis will be on reuniting thousands of families.

Officials make no predictions on how many Cubans may leave their homeland under the new pact but the total is expected to run beyond 100,000.

The government puts the number of Cubans who already have taken asylum in the United States at more than 250,000. Before the 1962 Cuban missile crisis halted travel, about 8,000 Cubans were coming in each month.

President Johnson announced the new refugee agreement, negotiated through the Swiss Embassy in Havana as the representative of this country, and said in a statement:

"I am pleased with the understanding which has been reached. It is an important forward step in carrying out the declaration I made on Oct. 3 to the Cuban people. I said that those who seek refuge here will find it. That continues to be the policy of the American people."

CENTRES SET UP

Johnson was referring to a speech he made beside the Statue of Liberty in New York Harbor in which he quickly took up Cuban Prime Minister Fidel Castro on a sweeping promise to fling open Cuba's gates to any and all wishing to leave.

Commercial airliners chartered by the U.S. government will pick up the refugees at the Varadero Airport, 60 miles east of Havana, and land them at Miami, Fla. Some will join the Cuban colony in the Miami area but refugee centres are expected to funnel most of them to other parts of the country.

Johnson

Argentine Airliner Still Lost

PANAMA (UPI) — Thirty search planes Saturday scoured a 2,000-mile area in the still-fruitless search for an Argentine transport plane missing with 68 persons aboard.

The airliner disappeared four days ago on a flight from Howard air force base, Canal Zone, to Puerto Limon, Costa Rica.

Two U.S. Navy destroyers from Guantanamo, Cuba, were sweeping waters near Puerto Limon along with the planes from Howard.

The pilot of the missing plane had reported trouble and said he planned an emergency landing at Puerto Limon. That was the last report ever received from the transport.

By Communist Guerrillas

Sergeants Kidnapped

SAIGON (UPI) — Guerrillas kidnapped four U.S. air force sergeants on a road about 30 miles from Saigon as they were returning to the capital by car from a nearby seaside resort, a U.S. military spokesman disclosed Saturday night.

The spokesman said air and ground units were searching a swampy area southeast of Saigon where the Viet Cong captured the sergeants at a roadblock while they were travelling by night in a rented car from Vung Tau.

Their capture brought to 17 the number of Americans known to have fallen into Viet Cong hands.

SITE BLASTED

Over North Viet Nam, a flight of U.S. navy jets dodged missiles to blast a surface-to-air missile site and a bridge about 35 miles east of Hangi.

Anti-aircraft fire shot down one U.S. Navy Crusader jet during the raid over North Viet Nam. The pilot parachuted from the plane and landed in a heavy populated area where there was no chance for U.S. aircraft to rescue him, a spokesman said.

80 BODIES

In ground action, U.S. First Air Cavalry division soldiers sweeping a Pleiku province area found nearly 80 more Viet Cong bodies. A spokesman said the total Viet Cong killed during the long battle here may be more than 1,000.

A military spokesman in Saigon said the four sergeants were kidnapped by the Viet Cong last Sunday but news of their abduction was withheld to avoid jeopardizing chance for their rescue.

Map-Making Satellite In Orbit

CAPE KENNEDY, Fla. (AP) A map-making satellite soared into orbit Saturday to take earth's measurements in an experiment that could produce the world's most accurate maps, better pinpoint long-range missile targets and establish guideposts for tracking men to the moon.

The 385-pound Geos I explorer rode into space atop a towering Delta rocket that rifled away from Cape Kennedy in a rainstorm.

The National Aeronautics and Space Administration reported half an hour later that the payload was circling the globe at altitudes ranging from 700 to 1,300 miles.

Indian Group In Budapest

BUDAPEST, Hungary (AP)—An Indian parliamentary delegation headed by K. D. Malaviya has arrived by air for a visit at the invitation of Hungary's Parliament, the news agency MTI reported.

Quake in Alaska

ANCHORAGE, Alaska (AP)—An earthquake measuring between five and six on the Richter scale jolted the area between Anchorage and Seward Friday night.

No damage was reported.

WHAT A BEAUTIFUL WAY TO HEAR!
Beltone Chorale
HEARING GLASSES
Beltone's new CHORALE Hearing Glasses are the *best-looking*, most *natural-looking* aids ever! Enjoy Front-focus Hearing plus Beltone's Micro-Module Amplifier (patent applied for). Slimmest temples—just like regular glasses—because hearing power is *all* hidden behind the ear, so it's hardly noticeable. Come in today for your FREE "mirror-test!"
Beltone HEARING SERVICE
E. C. GORLING & CO. LTD.
MRS. R. SCHROEDER
Manageress
418 Scollard Bldg., 1207 Douglas Street
Phone EV 5-3943

'No Official Complaints'

Martin Awaits Report On Red Ships

WINDSOR (CP) — External Affairs Minister Martin said Saturday his department is awaiting an official report from the West Coast before taking any action in the question of Russian fishermen interfering with Canadians in coastal waters.

That report would come from Dr. A. W. H. Needler, deputy federal fisheries minister, who was sent to Vancouver to investigate complaints. Mr. Martin would not comment further.

NOTHING OFFICIAL

(In Vancouver Dr. Needler said his department had received no official complaints from Canadian fishermen about operations of the Russian fleets. He added, however, he was investigating the situation.)

An earlier report had said Mr. Martin would take the matter to Soviet ambassador Ivan Shpedko in Ottawa.

PROTESTS IGNORED

The issue results from public statements by a fishing boat skipper, Arne Selnes, that the 45-vessel Russian fishing fleet operating in Queen Charlotte Strait was interfering with other boats by sailing across their bows, fishing in criss-cross fashion and ignoring protests.

A Canadian naval escort vessel is reported patrolling the area where the big Russian fleet, including a large mother ship, is fishing with bottom trawl nets.

Bribe Offered Says Sukarno

SINGAPORE (AP) — President Sukarno of Indonesia claimed Saturday the United States once offered him a personal bribe of 150,000,000 rupiahs to introduce what he called "free-world ideologies" into Indonesia.

Although he did not say whether he accepted or rejected the offer, he implied he refused it.

Election Preparation

Laborites Start Drive For Vote-Getting Laws

By GEOFFREY WHITEHEAD

LONDON (Reuters)—Britain's Labor government launches this week a massive program of potential vote-winning legislation for a 12-month period virtually certain to include a general election.

Details of the program will be revealed in the speech from the throne outlining government plans at the state opening ceremony of the new Parliament Tuesday.

BIG STEPS

But the broad terms are already known and it is clear that the government's second year of office will see big steps aimed at cutting the spiralling cost of housing and making more homes available.

The Labor Party's plans in this sphere are widely believed to have tipped the scales in last year's election which gave Prime Minister Wilson his slender hold on power.

CRISIS EASING

The economic crisis which faced the new administration during its first months of office meant that housing and several other ambitious projects had to be shelved.

Now, with the prospects of the balance - of - payments crisis easing, Wilson hopes he can gradually bring some more popular measures to the forefront.

CREATE PROBLEMS

These should not only prove successful with the electorate but also create problems for Edward Heath's opposition Conservative Party, which has been accused of not doing enough in some sectors — especially housing costs—during its 13 years in power.

They will find it hard to oppose the Labor government's plans without seeming to be going against the interests of the average voter.

PROGRAM TRIMMED

The government's program is widely believed to have been trimmed so that it will not attract hostility from the minority Liberal Party, which still holds a near balance-of-power position in the House of Commons.

There may be some reference Tuesday to steel nationalization — which liberals oppose — but no one seriously expects the government to seek a major clash by bringing legislation forward.

TOUGH TIME AHEAD

Nor, in the light of recent continuing criticism, is there likely to be early legislation to give effect to new restrictive measures planned to curb Commonwealth immigration.

On the basis of the three-party conferences in September and October, it seems likely that Wilson is in for a tougher time in Parliament's new session — but still without a really determined Conservative bid to oust him.

WON CONFERENCE

While the prime minister dominated and won over a Labor conference initially disappointed with his government's first year in office, Heath just narrowly managed to impose his leadership over the Conservative rank-and-file.

The opposition wants all the time it can get to establish its new leader and its revised policies, while the Liberals made plain that they are broadly willing to give the government their support on most issues.

Jewels Held, Professor Questioned

CARACAS (UPI) — Venezuelan authorities Saturday impounded two suitcases containing $225,000 in cash and $40,000 worth of jewels allegedly brought here from Spain by a university professor.

Police identified the man being questioned in the case as Gregorio Ortega Pardo, 45, a professor at Madrid University. Police said he told them the money was to be used in the purchase of a building in Caracas.

Ortega Pardo arrived from Lisbon aboard a British airliner and checked into a swank hotel. Police said a check of his suitcases turned up $225,000 in $100 and $500 bills.

Authorities refused comment on the possibility of a link between the Spaniard and Spanish communists arrested this week in connection with the discovery of a Cuba-backed Communist terrorist school and arms factory near Caracas.

Near Children's Size

Thigh-High Dresses Cause Tax Change

LONDON (UPI) — Fashion model Jean Shrimpton's thigh-high dresses have forced the British excise authorities to change their regulations.

Until now length has been used to distinguish between women's dresses—which carry a 10 per cent purchase tax—and children's dresses which are tax free.

★ ★ ★

But now the Shrimp has led women into showing their knees, excise officers are concerned some traders might try to sell women's dresses as children's, thus avoiding the tax.

To prevent this new regulations effective Jan. 1 will include a bust measurement as a tax guide.

Dresses more than 38 inches long, or 36 inches around the chest, or marked for a bust size more than 32 inches, or hip size more than 35 inches, will be subject to the tax.

Miss Shrimpton's startling fashions caused raised eyebrows when she appeared at Australia's annual Melbourne Cup race meeting this week in a leggy outfit chopped off five inches above the knee.

"EXPORT"
PLAIN or FILTER TIP CIGARETTES
REGULAR and KINGS

In Our Storewide 54th Anniversary Sale!
Standard FURNITURE
CARPET REMNANTS
A huge choice of Carpet Remnants and Roll Ends . . . all at greatly reduced prices! Included are many of those hard-to-get sizes . . . up to large sizes . . . in a great variety of types and colors.
SAVE 30% TO 50% OFF!
Wool tweed, blue, 2 ft. 1 x 12 ft. Reg. 41.52. SALE 17.49
Trilan, rust, 27 inches x 9 ft. Reg. 17.85. SALE 11.89
Trilan, tweed-brown, 27 in. x 12 ft. Reg. 27.00. SALE 13.89
Propylon, brown, 2 ft. 7 x 12 ft. Reg. 41.17. SALE 19.89
Nylon, white, 2 ft. 1 x 12 ft. Reg. 32.08. SALE 16.49
Propylon Twist, gold, 3 ft. 5 x 12 ft. Reg. 54.45. SALE 26.89
Trilan, beige, 3 ft. x 12 ft. Reg. 26.24. SALE 15.49
Propylon, brown, 2 ft. 11 x 12 ft. Reg. 46.49. SALE 22.50
Propycel, gold, 3 ft. 1 x 12 ft. Reg. 44.21. SALE 22.00
Trilan, gold, 3 ft. 2 x 12 ft. Reg. 42.00. SALE 19.49
Propylon, beige, 3 ft. 5 x 12 ft. Reg. 54.00. SALE 24.95
Trilan, cocoa, 4 ft. x 12 ft. Reg. 50.85. SALE 24.69
Trilan, rust, 4 ft. x 12 ft. Reg. 42.40. SALE 21.19
CARPET STRIPS
Strips and Runners from 24 inches by 12 ft. to 9 x 12 ft.
Sale, each 98¢ to 9.98
Acrilan Plush, beige, 6 ft. 4 x 12 ft. Reg. 155.00. SALE 89.50
Acrilan Loop, gold, 6 ft. 9 x 12 ft. Reg. 109.50. SALE 69.89
Wool Loop, beige, 7 ft. 2 x 12 ft. Reg. 123.75. SALE 89.50
Wool Carved, beige, 6 ft. 6 x 12 ft. Reg. 158.95. SALE 119.00
Acrilan Twist, beige, 6 ft. 8 x 12 ft. Reg. 124.00. SALE 79.50
Cotton Plush, grey, 7 x 12 ft. Reg. 130.00. SALE 59.50
Nylon, beige, 6 ft. 7 x 12 ft. Reg. 89.36. SALE 49.50
Nylon Tweed, aqua, 6 ft. 6 x 12 ft. Reg. 77.58. SALE 57.00
Wool tweed, green-gold, 5 ft. 3 x 12 ft. Reg. 73.00. SALE 49.95
Wool plush, aqua, 6 ft. 5 x 12 ft. Reg. 148.75. SALE 94.50
Wool carved, beige, 5 ft. 6 x 12 ft. Reg. 132.00. SALE 83.50
Acrilan Twist, gold, 9 x 12 ft. Reg. 191.40. SALE 165.00
Wool plush, gold, 9 x 12 ft. Reg. 215.00. SALE 156.00
Wool Tweed, beige, 8 ft. 9 x 12 ft. Reg. 162.75. SALE 132.50
Acrilan Plush, chestnut, 10 ft. x 13 ft. Reg. 217.50. SALE 175.00
Wool Plush, beige, 9 x 12 ft. Reg. 215.00. SALE 156.00
Acrilan Plush, champagne, 9 ft. 5 x 12 ft. Reg. 223.00. SALE 169.50
Nylon, pecan, 12 ft. x 15 ft. Reg. 315.00. SALE 189.00
Shapes and Sizes to Suit Every Room! ★ ★ ★
Acrilan Plush, lime, 12 ft. x 12 ft. 8. Reg. 202.24. SALE 169.00
Wool Twist, beige, 12 ft. x 14 ft. 10. Reg. 434.17. SALE 289.00
Acrilan Plush, aqua, 12 ft. x 12 ft. 6. Reg. 293.00. SALE 199.00
Propylon, blue, 12 ft. x 12 ft. 10. Reg. 153.14. SALE 122.00
Nylon, beige, 12 x 16 ft. Reg. 212.00. SALE 129.00
Wool Plush, aqua, 12 x 16 ft. Reg. 395.00. SALE 298.00
Sisal, rust, 12 x 16 ft. Reg. 112.00. SALE 89.00
And Many, Many More
Carpet Dept. — 3rd Floor
737 Yates St. EV 2-5111
SURROUNDED BY FREE PARKING
Standard FURNITURE
DENNYS OF VICTORIA

VERA PIPES
SOCIAL CREDIT
Esq. - Saanich
For Transportation
Nov. 8
Sidney and Area
656-2029
Saanich
GR 9-7145 EV 3-8143
EV 6-8121 GR 9-3847
(Inserted by the S.C. Campaign Committee)

Whatever the Weather

McGill & Orme LIMITED PRESCRIPTION CHEMISTS
Main Pharmacy
Fort at Broad
EV 4-1195
Open until 10 p.m. every day

the little wool dress

So right for the afternoon . . .
So deceptively simple, so perfect in line and fabric . . . these are just typical of the wonderful selection of smart daytime dresses you'll find at Mallek's. Your style, your choice of material, the exact color you are looking for . . . and yet so reasonably priced.
Budget Terms at No Extra Cost
Mallek's
1696 Douglas 382-8151

The Daily Colonist

"An Independent Newspaper The Organ of No Clique or Party"

1858 Published every morning except Monday by the Colonist Publishing Ltd., at 2631 Douglas Street, Victoria, B.C. Authorized as second class mail by the Post Office Department, Ottawa, and for payment of postage in cash. Member Audit Bureau of Circulations. 1965

RICHARD BOWER
Publisher and Editor-in-Chief

Challenge

THERE IS A MULTITUDE of cogent argument and formidable reasoning to convince the electors that in the return of a Progressive Conservative government rests the best hope for the future of this nation.

On the basis of the party's record while in office, on the policies which compose its present platform, and on the experience and character of its candidates Canadians can rely. These things provide a firm foundation for confidence.

The buoyant economy the country now enjoys, this affluent society, owes its beginning to the decision of the Conservative finance minister, Mr. Donald Fleming, when he devalued the Canadian dollar. The immediate result was that Canadian industries became competitive not only in the United States, where the dollar was no longer at a stifling premium, but all over the world. It was the climactic which led the country into the soaring sixties.

It was the Conservative government's subsidy to shipowners which enabled them to build in Canadian yards. It brought new vigor and prosperity to a reeling industry and saved it from threatened extinction.

At the same time, the Conservatives abandoned the tight money policy of a previous administration, and reduced interest rates, creating a nourishing atmosphere for great capital spending programs in industries.

It was a Conservative government which initiated the profitable grain trade with Russia and China, with the dollar pegged at a realistic level and generous credits extended. Huge wheat surpluses were disposed of through these channels.

That the Conservative government took such a step against the wishes of Washington — although it gave rise to later charges of anti-American feeling in Ottawa—was to the everlasting credit of an administration determined to preserve its independence of decision.

The government was thrown into disorder, followed by the resignation of key cabinet ministers, when it refused to allow American nuclear weapons on Canadian soil. But it fell with honor, defending high principles.

PRIME MINISTER PEARSON seized what he considered a golden opportunity to win a majority when, on Sept. 7, without waiting for completion of redistribution, he announced the election for Nov. 8. He may have been motivated in part by a desire to avoid censure in the House of Commons arising out of the poltical scandals which had shocked the nation. He felt sure of two things: that a prosperous nation was usually complacent and likely to remain apathetic in an election and that the only party he had need to fear was in disarray.

His action had two unpredicted effects: it reunited the dissident Tories under their old leader, Mr. Diefenbaker, and it lost Mr. Pearson support from newspapers across the country which had championed his cause in the previous election, for example, the Regina Leader-Post, the Saskatoon Star-Phoenix, the Hamilton Spectator, the Toronto Telegram and the Toronto Globe and Mail. These were significant changes of opinion.

ON THE POSITIVE side of the political picture is the platform for progress offered by the Conservative Party, reunited, revitalized, stirred to action by what it considers a challenge to the morality of the nation as well as its constitutional foundation.

It will defend the monarchy, at the same time calling a Confederation conference with a view to redrafting the Canadian constitution along lines which will preserve the union.

It will encourage a true partnership between the French and English-speaking populations, with equal freedoms, equal rights and opportunities, and the continuation of the same recognition of the status of the people of Quebec which prompted the Conservative choice of Canada's first French-Canadian governor-general, General the Rt. Hon. Georges Vanier.

It denies the two-nation concept of Canada, but defends the principle of the preservation of cultures, no matter what their origins.

It recognizes the needs of senior citizens and will grant $100 monthly pensions at 70, drawn from funds of the Canada Pension Plan, and it will review the whole pension system as applicable to civil servants.

It will restore the shipbuilding subsidies it initiated, and which the Liberal government suspended, and it will reinstate the policy which allows west coast shipyards to bid competitively with the east on government contracts.

It will remove the 11 per cent sales taxes on building materials and production machinery which, introduced by the Liberal government, added so materially to the cost of homes and goods.

It will revive its program for the assistance of Canadian agriculture, in the east as well as the west.

It will allow home owners to deduct for federal income tax purposes up to $500 as a relief from school tax burdens.

It will increase the per capita university grant from $2 to $5 and institute a program to expand opportunity for university education and the facilities of higher education.

It will introduce a Consumers' Loans Act to reduce interest payments, thus stimulating consumer demand and providing urban dwellers the same credit advantages now available to farmers.

It will provide National Housing Act mortgages for older homes, a facility now reserved for new construction.

It will implement new policies for the development and protection of natural resources.

It will offer catch insurance to commercial fishermen.

It will expand hospital facilities by agreement with the provinces, and education and research in the medical field, in anticipation of the introduction of national medicare, already accepted in principle.

It will remain the champion of free enterprise.

THESE ARE THE POLICIES of a progressive movement, with a commonsense appeal to every strata of the society.

These are the platform points which Progressive Conservative candidates in this area, Mr. George Chatterton in Esquimalt-Saanich, the Rev. Clifford Waite in Victoria, Mr. Walter Matthews in Nanaimo-Cowichan-the Islands, and Mr. William McAdam, Comox-Alberni, have been expounding throughout the election campaign.

The impact of this far-sighted program has been widely felt, and the reaction encourages the belief that the Conservatives will once again assume the responsibility of government.

In that case the restoration of dignity, pride, integrity and honor in Ottawa is assured, qualities so essential to the nation's growth, even its survival, and its prestige throughout the world through another century of Confederation.

Victoria Airport

by Cecil Clark

Confrontation of Proliferation:

End Anarchy or Mankind Will Perish

By DR. ARNOLD TOYNBEE from London

THE world is afflicted today with so many immediately pressing troubles that we are tempted to live from hand to mouth. While we are wrestling with the problems of the moment, it is not easy to find time and energy for dealing with questions that may not seem to be so importunate yet may in truth be more decisive, in the long run, for determining mankind's fate.

British minds, for instance, are naturally preoccupied now with the problem of Rhodesia. With our attention concentrated on Central Africa, we may still be able to look, over our shoulders, at our troubles in South Arabia and in Malaysia; and we may feel that this is as much as we can cope with at once. Other countries have their pressing problems, too. The United States has Viet Nam, Russia has China, China has the United States.

There is therefore a danger that we may all neglect the capital question of the proliferation of atomic armaments, or, worse still, may think of this in terms of our immediate problem, instead of subordinating these to the overriding aim of bringing atomic armaments under some kind of constitutional control.

★ ★ ★

Yet proliferation is the major point on mankind's agenda and therefore also on the agenda of every one of the 125 local sovereign fragments into which mankind is now split up. If the human race were to fail to solve the problem of proliferation, its prospects would be dark, and the prospects of its local fragments cannot be brighter than those of mankind as a whole.

Since 1914 it has been obvious that the world is in a state of anarchy. In the West, this international anarchy is as old as the Western civilization itself. It date from the breakdown of the Roman Peace. The two world wars have shown that the anarchy has become acute; and the fact that they have both been world wars, and not just fratricidal wars between Western peoples, has driven home the truth that the West has now drawn the whole world into its net and has expanded our Western anarchy into a world-wide anarchy in our time. Finally, the construction and employment of the atomic weapon in 1945 has confronted mankind with the stark choice between ending its anarchy or committing mass-suicide.

This is not the first time in history in which anarchy has gone to extremes at which it has become intolerable. That was the state of Southwest Asia in the age in which the prophets of Israel and Judah were raising their voices; it was the state of the Chinese world before the political unification of China in the third century B.C.; it was the state of the Mediterranean world before the imposition of the Roman Peace there, two centuries later.

In each of these cases, and in a number of others as well, the anarchic abuse of force was ended eventually by the action of a superior force which imposed peace on all the warring parties. Force was the means by which the Persian, Chinese, Roman, and other would-be world-states were brought into existence, and if we were still living in the pre-Atomic Age, we may guess that a world-state —this time on a literally world-wide scale—would have been established by now by the traditional method. The Second World War left only two competitors for world-power still on their feet. The traditional next —and final—step would have been for the United States and the Soviet Union to fight each other; and the victor in this last round would have imposed peace and order on the world on his own terms.

★ ★ ★

In the Atomic Age, however, things have not happened and cannot happen in the traditional way. A world war fought with atomic weapons could not result in the political reunification of mankind under the rule of a sole surviving victor; its only result would be the mutual destruction of the competitors for power and the devastation of the world as a whole.

Obviously the halting of proliferation is the most urgent point on mankind's agenda today; obviously, again, this can be achieved only by agreement, and no longer by force; and the key agreement for the purpose is an agreement between the United States and the Soviet Union, since, at the moment, these two super-powers possess, between them, about 90 per cent of the world's atomic power.

Russia's and America's joint preponderance of power imposes on them, jointly, the moral duty of co-operating with each other in order to try to put the world in order and keep it in order. Since 1946 they have cancelled out their potential joint power by competing with each other. If they persist in this mutually frustrating competition, they will bring terrific penalties on themselves and on the world.

Their self-inflicted penalty will be the rapid loss of their present preponderance of power. The penalty that they will inflict on the world—including themselves, of course—is annihilation by an anarchy that will now be armed, more and more widely, by a progressive proliferation of atomic weapons.

For Russia and America the demands of national interest and the demands of duty to mankind fortunately coincide. Interest and duty combine to demand that the two momentary super-powers should abandon their rivalry and go into partnership with each other. The case for this reversal of their post-war policy is overwhelming. They cannot be blind to it.

Let us assume that they are not too stiff in the joints to act on it. Let us assume, that is, that Russia and America are going to co-operate, and let us ask ourselves whether, if they do co-operate, they will have it in their power to save mankind from self-destruction — always remembering that they will be having to act under the unprecedented conditions of the Atomic Age.

The first joint step that America and Russia will have to take is to give a joint guarantee against atomic attack, from any quarter, to all states that, in return for this guarantee, will undertake not to attempt to acquire atomic weapons. Maybe they will have to be guaranteed against attack, not only with atomic weapons, but with "conventional" weapons, too. If so, they will have to be induced to agree to the settlement of their disputes—including disputes about territory—by the United Nations.

This would be a delicate undertaking; but the most difficult problem for America and Russia would be the question of how they were to deal with states that refused to undertake, in exchange for a guarantee, to forswear the acquisition of atomic weapons. Some of these possible recusants — such as India or Israel—could probably be brought to reason by economic pressure. The crux would be the cases in which economic pressure might not be effective. France, Germany and China might not be deterred by this means.

What about Western Germany? In the recent past, power has too often gone to German heads, and, today, there might be Germans who would dream of reuniting Germany by means of an atomic war. Yet, in the Atomic Age, the use of atomic weapons could not reunite Germany; it could only annihilate her.

The only path to a reunification of Germany lies through a reconciliation between Russia and America. The reunification of Germany, up to the Oder-Neissse line, will become feasible when Russia and America have acquired sufficient confidence in each other to cease to fear that a reunited Germany might throw its weight into the scales against one or other of them.

China's case is the most difficult of all. The treatment that China has received from the European powers, from Japan, and, since 1948, from America too, has made her believe that nothing but superior force has any effect in international affairs. China is determined to recover her normal position in the world, the position that she held during the 2,000 years ending in 1840.

★ ★ ★

Incidentally to this, China wants to see America removed from her doorstep; and, today, America stands provocatively on China's doorstep in Taiwan, in South Korea, and in South Viet Nam. We cannot begin to solve the problem of China's present truculence until America has consented to treat China as an equal; and one of the points in China's demand for equality is likely to be a stipulation that Russia and America shall scale their atomic armaments down as a condition for China's agreeing not to scale hers up.

Evidently the problem of halting the proliferation of atomic armaments will not be solved automatically by a reversal in the nature of the relations between Russia and America. All the same, co-operation between Russia and America is the key point. If once this were achieved, mankind could look into the future with renewed hope, however long and hard the road to salvation might still prove to be.

OPNS—Copyright

Time Capsule

Bridge Disaster

From Colonist Files

THE WORLD'S third largest suspension span, the new $6,400,000 Tacoma Narrows Bridge, "swayed and cracked in winds of near gale force and then in sections fell with a terrific roar into Puget Sound," 25 years ago.

"Only the two 425-foot high steel towers which supported the 2,800-foot suspension span withstood the force which reduced the rest of the bridge to ruins."

A car and a logging truck were lost, but no lives.

"Leonard Coatsworth, driver of the automobile, abandoned his car 500 yards from one end of the bridge and crawled off the crumbling mass on his hands and knees . . .

A man and a woman in the truck had just driven on to the bridge when it began to sway. They jumped from the truck and "alternately crawled and ran to a tower to be helped ashore by workmen."

★ ★ ★

MR. A. W. ELLIOTT, one of Oak Bay's councillors and a member of the Island Automobile Association, and Mrs. C. L. Harris were pictured with pick and shovel "after planting a danger sign" for motorists, 50 years ago.

The sign said, "Look Out for Curb."

Wood Motor Co. addressed its Ford advertisement especially to merchants:

"You'll get farther—with less expense — by 'kicking in the clutch' than by 'pushing on the lines.' The Ford will triple your horse delivery services and increase your profits . . .

"The Runabout is now $480, the Town Car $780, f.o.b. Ford, Ontario. All cars completely equipped, including electric headlights. Equipment does not include speedometer."

THE COLONIST advised its readers 75 years ago that this being a public holiday—Thanksgiving Day — one good opportunity for enjoyment was to take the street car to Esquimalt to inspect HMS Warspite.

As for the good sport outside the city, the next day's paper noted that "the woods in the neighborhood of Cadboro Bay were full of sportsmen on Thanksgiving Day and the noise of their pieces could be heard on every side. In addition to the destruction of legitimate game these sportsmen have greatly increased the death rate among sheep and turkeys . . ."

★ ★ ★

THE INSUFFICIENCY OF funds on hand for new school construction was a problem 100 years ago on Vancouver Island as it is today:

"The Board of Education met yesterday at 3 p.m., Dr. Tolmie in the chair. The most important business decided was in reference to the awarding of the contract for the Nanaimo school house, which was postponed in consequence of the tenders being higher than expected, and the inadequacy of the funds.

"It was decided that the anniversary of the Prince of Wales' birthday on Thursday should be observed as a holiday by the free schools of Victoria."

Horse racing at Beacon Hill was to be the chief event of the holiday. The races were to include the City Purse, open to all horses that had never won public money; the Gentlemen's Purse, with the additional qualification that gentlemen riders were required, and the Prince of Wales Stakes, open to all horses.

On Sanctions

U.S. Takes Her Stand

By MAX FREEDMAN from Washington

DURING the recent debate at the United Nations, the United States for the first time voted for a resolution on Rhodesia put forward by the African States. In the past the United States has opposed the various resolutions calling for the release of political prisoners in Rhodesia and an end to the denial of liberty, or has abstained. The United States gagged its conscience and stopped its mouth not because it approved of these shameful and indefensible policies in Rhodesia but because it felt that the United Nations had neither the right nor the power to deal with such internal matters.

As the urgency and danger of the Rhodesian crisis grew steadily worse, the United States quit this policy and adopted a more generous attitude. It supported the decision to have the problem of Rhodesia kept under "urgent and continuing review" for the entire length of this year's general assembly.

In fact, Ambassador Goldberg, speaking for the United States, made this declaration: "We are told that those who threaten to take illegal action in Southern Rhodesia are unyielding and determined. We must assure them here today that there are others who are equally unyielding and equally determined —unyielding in our conviction that self-determination must apply to all the people of Southern Rhodesia, and determined that the disastrous step of unconstitutional action will be vigorously opposed."

This was a necessary pledge; but it will be an extremely hard pledge to fulfil. The pattern of racial discrimination has already been set on rigid lines in Rhodesia.

Under the Land Apportionment Act the tiny minority of white settlers—220,000 whites — have 36 million acres while the four million Africans have only 40 million acres. The entire political structure of the country has been built, and is maintained to guarantee that the white minority will never be molested in its special privileges or will have to lose its supremacy. Repressive measures are harshly enforced against any white person who gets out of line or who seems to be making progress in helping the African majority to achieve some of its rights. There are only two high schools which train African students to meet university standards. Students attending the University College in Salisbury on scholarship must renounce all political activity as a condition of their acceptance. The argument is that the colored people are unprepared for freedom.

Not even Prime Minister Harold Wilson in his gallant mission to Rhodesia has tried to tear up this ugly pattern. He has tried instead to keep the Smith government from defying the British government by declaring immediate and unconditional independence that would be an act of rebellion against the British crown and an act of provocation that would set a large part of Africa ablaze in racial fury.

In essence, the British government wants three things from Rhodesia. It wants an assurance that there will be no independence without full respect for the rights and privileges of the African majority. It wants the further assurance that these protections for the colored majority will not be withdrawn or abridged once independence has been achieved. Finally, it wants an end to white supremacy and the steady movement by agreed stages over a period of years to the creation of a multi-racial state. At present these objectives are opposed by most white settlers, although many of them dislike the oppressive measures of the Smith government.

The United Nations, with the United States in the foreground, is now committed to follow this struggle to the end.

(1965 Publishers Newspaper Syndicate)

Dateline: Europe

Sukarno, a Desperate Tyrant

By OTTO VON HABSBURG from Kuala Lumpur

ACCORDING to the press and the communiques, Malaysia has been at war for two years. Indonesia swears to "crush this last remnant of colonialism." Radio Jakarta daily reports the heroic deeds of Sukarno's volunteers in the jungles of Sarawak and Sabah.

However, when one has seen the attacked country, it is hard to imagine that all this could be true. Here absolute peace and a remarkable political, social and economic progress prevail.

The face of Kuala Lumpur, the capital, has changed considerably in three years. It is hard to find one's way. Broad freeways have accelerated traffic and eliminated bottlenecks in a manner to be envied by most European cities. Everywhere new housing projects rise, with sufficient parking-space to accommodate all tenants. This development is taking place on the sites of the old slums; the remainders of the jungle and forests are not touched, thus giving the city ample breathing space. The population—Malays, Chinese and Indians—is well-dressed and fed. No beggars are seen in the streets. Unemployment has disappeared.

Between the capital and the sea modern industries have been established; several new harbors built, well-placed to serve their respective economic regions. This has been done according to the plans of Tun Abdul Razak, the rising star of the country.

The economy is sound, currency hard and stable and military expenditures have not upset the balanced budget. True, Minister of Finance Tan Siew Sin, a Chinese, was compelled to raise taxes. But they remain still below those of neighboring countries. Private investments are on the increase. There is no lack of capital. After the independence of Singapore, numerous Chinese traders moved into the Federation since they lack confidence in Mr. Lee Kuan Yew's new state. Increasingly, Malaysia is becoming the centre of trade in Southeast Asia.

The political situation is sound. Prime Minister Tunku Abdul Rahman's authority is universally respected. Individual and collective freedom is safeguarded. Democracy functions properly.

Accordingly there is no feeling of the so-called war. After the complete collapse of the first invasion attempt, the Indonesians have preferred to fight it out at Jakarta microphones. There are only occasional minor skirmishes in the Borneo jungle. This necessitates only keeping troops at the border.

The question as to the sense of the whole adventure naturally arises: Why does Sukarno persist, when obviously the territorial prizes he allegedly wants escape him? There is just one answer. The "confrontation" is not a foreign policy manoeuvre. Its reasons are domestic.

Indonesia's corruption has reached the point where normal economic, social and political remedies no longer serve. The country is at its lowest. The dictator must distract public attention by arousing passions against a peaceful and rich neighbor. He continues even while a revolution shakes the foundations of his regime to the point where one can almost speak of a civil war. Aggression, after all, is the last weapon of desperate tyrants.

Copyright, 1965, King Features Syndicate.

Aid in Crisis

Canada Pledged

By THOMAS LAND from London

CANADA appears to have made a firm commitment to participate in an international airlift to save Zambia from economic collapse in the event of a unilateral declaration of independence by Rhodesia.

The threat of rebellion by the white settlers has been merely postponed by British Prime Minister Harold Wilson's trip to the colony. Aviation experts from Britain and the United States are now in Zambia studying local conditions.

Zambia is the trump card in Rhodesia's hands to deter the world from responding to unconstitutional action by imposing sanctions, against the colony. Rhodesia could deny her land-locked neighbor rail communications to the sea and withhold supplies of coal and electricity, bringing production in the copperbelt to a halt.

Mr. Ian Smith, the Rhodesian prime minister, declared at a press conference during his recent visit to Britain: "If world sanctions are imposed against us, other African countries will suffer more than Rhodesia." And when I asked him which countries he had in mind, he snapped back: "You can guess for yourself."

Some Labor Hard to Find

DUNCAN—Workers for primmary industries were scarce during October as logging camps, district sawmills and the Crofton plant of B.C. Forest Products Ltd. maintained a high level of production, said R. S. Robinson, manager of the Duncan office of the National Employment Service.

Tenders for several large projects will be called in the next few weeks.

They include the contract for the second phase of the courthouse complex, large school construction, B.C. Hydro's new buildings at Stratford's Crossing, and the large expansion program of Ocean Cement Ltd. at Bamberton.

About 80 Indians were placed by the National Employment Service during the month as tree planters, and difficulty is experienced obtaining sufficient crews for the various firms engaged in this work.

Work will continue until snowfall.

Mr. Robinson said "The number of women seeking employment increased slightly during the month.

"A large number of these are young women who have had no sales, clerical or household experience and, without some type of training, are most difficult to cope with on the labor market. There, experience is mandatory.

"Stenographers, clerk-typists and waitresses are in demand and great difficulty is being experienced in filling employers' orders."

Mikado Played

SHAWNIGAN LAKE — Some 400 students from local schools attended the Friday night performance of Gilbert and Sullivan's The Mikado presented at the Shawnigan Lake school.

Characters in the operetta were portrayed by 55 boys and girls from the Shawnigan Lake School for boys and the Strathcona Lodge School for girls.

First performance of the play was given Wednesday for the children in the Queen Alexandra Solarium in Victoria.

Saturday was the last performance held exclusively for the parents of students in the two schools.

Musical directors were Ian Galliford and Dr. Heinz Kilian. Stage director was J. S. Grey.

Female costumes were designed by Joan Hunt and male costumes by Mrs. M. A. Monica.

Pushing vacuum instead of a polisher is a new way of cleaning floors for Walter Maasamen.

* * *

Duncan

Lumber Truck Shoots Off Road

DUNCAN—Charles B. Stewart, lumber truck driver from Lake Cowichan, was proceeding west on Cowichan Lake road, driving his empty semi-trailer unit, when he saw what he thought was a van pulling out in front of him.

The truck driver swerved to the right, but one of the truck's wheels went into the ditch sending the vehicle out of control.

The trailer part of the truck hit the van, which police said was parked, causing $1,000 damage. A passenger in the van, 12-year-old John Dwyer was thrown from the vehicle.

He suffered a cut on the back of his head and was taken to King's Daughters' Hospital for treatment.

The semi-trailer truck continued out of control through a fence, across a vacant lot and through another fence.

Mill Bay Women Will Send Layette

MILL BAY — United Church Women will send an infant layette to the Burnaby Home for Girls.

Mrs. Laura Kier offered to collect donations for the layette to be made by members of the UCW.

Mrs. Robert Lamb reported the work bee group have sent two boxes of good used clothing to the welfare industries in Vancouver. The clothing will be distributed to needy families in Korea.

During the study work period, sections from a book on churches in Brazil were read by Mrs. Alec Walker, Mrs. Lea Gillard, Mrs. Lorne Murray, Miss Eva Dann, Mrs. Les Dickens and Mrs. Laura Kier.

Members learned six home and 24 hospital visits had been made recently. President Mrs. Gordon Rodger will place a cross at the cenotaph at Cobble Hill on Armistice Day.

Yule Plans

LAKE COWICHAN — The Annual Christmas projects are being discussed by local Kiwanis.

K. John Johnson was voted the best man to take care of this year's Light Up for Christmas contest, and Norm Dickens was placed in charge of the committee which will distribute Christmas hampers.

On Nov. 8
WIN WITH
WAITE | X
(Inserted by the P.C. Campaign Committee)

View Royal Ratepayers and Community Association
PUBLIC MEETING
WED., NOV. 10, 8 P.M.
All Saints Church Hall
"Amalgamation or Incorporation"

'66 CHRYSLER
ENSIGN MOTORS
YATES AT COOK

Carpets in Nanaimo School

Can't Hear Pin Drop

* * * * * *

By PETER TAYLOR

NANAIMO—There's no scraping of chairs or clatter of children's feet at Forrest Park Elementary.

Only muffled sounds are heard.

Why? Because the four-roomed school at Northfield has wall-to-wall carpeting in every room.

UNIQUE IN B.C.

Nanaimo School District engineer Jim Thorpe said the new floor covering is unique in the province, but has been tried in Ontario and in the United States.

"This is a pilot project," he said.

SAVE MONEY

The school board hopes to improve surroundings for the children and at the same time save maintenance and cleaning money.

Mr. Thorpe pointed out the carpet has only to be vacuumed, while linoleum has to be buffed, polished and periodically the wax must be removed.

SPECIAL COVERING

Initially, carpet is more expensive to install, $6.75 per yard against $5.75 for lino.

The carpet is polyorpylene, a special covering for indoor or outdoor terraces.

WEAR SLIPPERS

The school was opened recently, and at the present time pupils are encouraged to take slippers to school.

Eventually, when the grounds are in good shape, students will wear their outdoor shoes into the classroom.

Now the school board is sitting back, waiting to see how the carpet wears, before deciding if other new schools should be similarily equipped.

—Agnes Fiett Photos

Slippers are regulation wear for all but teacher in carpeted classroom.

National Conference

4-H Members Head East

DUNCAN — A party of 14 members of 4-H from this province, including a number from the Island, leave Vancouver Monday for the annual 4-H conference at Ottawa and Toronto.

Among the provincial delegates are five from the Island: Beverley Feather, Cedar Holstein Club; Bruce McKinnon, Alberni Holstein Club; Reg Hoole, Saanich Jersey Club; Jean Money, Saanich Goat Club and Anne Lees, 3S Beef Club.

GOVERNOR GENERAL

The 1965 national 4-H conference starts at Ottawa Nov. 11, and concludes at Toronto Nov. 17.

It is sponsored by the Canadian council on 4-H clubs.

It is the 34th such national event.

At Ottawa the youngsters will be received by Governor General Vanier.

Doves Rehearse Roar For Duncan Stage

DUNCAN — Rehearsals for Duncan Drama Club's Roar Like a Dove are going strong.

The play will be presented at Cowichan High School, Dec. 2, 3 and 4.

Director is Johanna DeLeeuw. In charge of props are Olga Barnes, Peggy Smith, Mercia Kent and Dorothy Hastings.

Stage managing is in the hands of Gerry Digby Smith and many other helpers are needed to assist in the building of sets.

Scenery-makers and painters will be meeting soon to assemble the sets.

Residents' Gift: Hawaii

Before leaving on her dream trip to Hawaii, Campbell River telegrapher for many years, Mrs. Rose McKay was honored by the community. Presenting Mrs. McKay with a book containing names of donors to the fund for her Hawaiian trip is Dr. N. Bathurst Hall.—(Don Huntley).

Librarian To Speak

LAKE COWICHAN—Members of Lake Cowichan Parent-Teacher Association will hear two guest speakers, Monday, at the general meeting in Stanley Gordon elementary.

Trustee Donald F. Hammond, representiing Lake Cowichan school board will report on plan and problems of the board to date, followed by a question and answer period.

District librarian Ingrid Smith, will speak on district library services for schools.

Behind Our Name Stands 54 Years of Service

To be able to rely upon a firm whose service is founded upon long experience and consequent understanding brings infinite peace of mind. It assures that every detail will be remembered, every burden spared those in grief.

Thomson and Irving
FUNERAL DIRECTORS
1625 Quadra Street Phone EV 4-2612

WILL CANADIAN TROOPS BE FIGHTING IN VIET NAM AFTER THE ELECTION?

WHAT KIND OF SUPPORT FOR THE AMERICAN WAR IN VIET NAM DID PRESIDENT JOHNSON ASK OF PRIME MINISTER PEARSON IN HIS LETTER OF JULY 26th?

At a press conference, Mr. Pearson indicated that Mr. Johnson had asked for token military aid. External Affairs Minister Paul Martin immediately denied this, saying Johnson had only asked for non-military assistance. (Ottawa Journal, July 31.)

WHO IS TELLING THE TRUTH — PEARSON OR MARTIN?

We don't know. The contents of the letter have been suppressed, at President Johnson's insistence. (Ottawa Citizen, Aug. 16.)

WHY IS THERE A REAL POSSIBILITY CANADIAN TROOPS MAY BE SENT TO VIET NAM AFTER THE ELECTION?

Mr. Pearson has declared that, while he has reservations about the conduct of the war in Viet Nam, he supports the purposes and objectives of U.S. military actions in that country. (Press statement, Aug. 14.) So does Conservative leader John Diefenbaker. (Hansard, May 28.)

The longer Americans fight in Viet Nam, the more support they will want from their allies.

WILL A MAJORITY GOVERNMENT IN CANADA RESIST U.S. PRESSURE FOR CANADIAN TROOPS TO FIGHT IN VIET NAM?

A majority government formed by any party which supports U.S. policy in Viet Nam is less likely to resist mounting U.S. pressure, since a majority government is less sensitive to Parliamentary opposition and public opinion.

BUT ISN'T PRIME MINISTER PEARSON OFFICIALLY OPPOSED TO SENDING TROOPS TO VIET NAM?

Yes. But don't forget . . . Mr. Pearson opposed nuclear arms for Canada—and turned around and accepted them. He then promised to get rid of these weapons by renegotiation—but has failed to do so. Can we trust him not to bow to U.S. pressure again?

WHAT DO OTHER POLITICAL PARTY LEADERS SAY ABOUT THE WAR IN VIET NAM?

John Diefenbaker (PC): "If the United States stands firm in Viet Nam, the casualties may well be colossal. But if the U.S. retreats, then communism will sweep in waves over Southeast Asia" (Ottawa Citizen, May 6.)

T. C. Douglas (NDP): "The attempt to make the war in Viet Nam a holy crusade against communism is an invitation to swallow propaganda wholesale and shut one's eyes to the facts . . . There is a racial revolution going on in the world. This revolution, demanding the right of self-determination, has nothing to do with communism. The history of Viet Nam is the story of a people who have been struggling for self-government for centuries . . . We in this party are prepared to support collective security to resist aggression, but we do not believe any country has the right to use military power to force dictatorships and discredited regimes upon people who are seeking the right of self-determination. We do not want some new form of colonialism masquerading as an anti-communist crusade." (Hansard, May 28.)

WHATEVER AFFECTS THE PEACE OF THE WORLD AFFECTS YOU! DON'T LET VIET NAM BE IGNORED IN THIS ELECTION

USE YOUR BALLOT TO VOTE FOR PEACE

HELP END THE WAR IN VIET NAM BY ADVOCATING THE FOLLOWING POLICIES:

(1) A military solution is impossible. The support of the South Vietnamese peasants cannot be won by bombing their villages.

(2) Decrease tension and increase chances for negotiation by:
(a) Stopping the bombing of North Viet Nam;
(b) Recognizing the National Liberation Front of South Viet Nam as an independent party entitled to separate representation at peace negotiations.

(3) Gradually withdraw all foreign troops and replace them by a UN or other international peace force to ensure free elections and eventual reunification of the country by the Vietnamese themselves, as called for by the Geneva Agreement of 1954.

(4) Provide economic aid to rebuild both North and South Viet Nam after the ravages of war.

CITIZENS' COMMITTEE TO END THE WAR IN VIET NAM
VICTORIA, B.C.

—William E. John

Barlow scores to make it 2-0

Jankowski pushes the count to 3-0

Sandy Hucul adds the fourth goal

Leafs Cash In On Seattle Errors

* * * * * *

Goalie Millar Holds Off Totems

SEATTLE 3, VICTORIA 7
By JIM TANG

Hockey games are usually won or lost by mistakes and when a club has the experienced forwards and the security in goal that Victoria Maple Leafs can boast this season it figures to come out best in a game of mistakes.

And that's what happened last night at Memorial Arena. Both the Leafs and Seattle Totems had an uncommon amount of trouble behind their blue lines but when it was over the Leafs had seven of the 10 goals.

The difference, or at least most of it, was the superior Victoria ability to cash in on errors and the goaling of Al Millar, who had himself a fine game with at least a half dozen key saves.

	GP	W	L	T	F	A	Pts
VICTORIA	9	6	1	2	37	22	14
Portland	9	6	3	0	37	24	12
San Francisco	9	4	3	2	30	31	10
Vancouver	7	3	4	0	25	30	6
Seattle	9	2	6	0	28	38	4
Los Angeles	9	2	7	0	25	30	4
X—WHL vs. AHL	12	6	6	0	40	33	—

X — Interlocking games.

Last night's scores: Seattle 3 at VICTORIA 7; San Francisco 5 at Los Angeles 4; Pittsburgh (AHL) 2 at Portland 7.

Next games: Tonight — Vancouver at Portland; VICTORIA at Seattle.

Victory, not quite as decisive as the score might indicate, kept the Leafs two points ahead of the Portland Buckaroos. It also extended their unbeaten streak through six games, only one shy of the club record, and kept them unbeaten in six home games.

AGAIN TONIGHT

Their only loss in nine games came at Seattle in their third game of the season. They play there tonight before this week's home-and-home series with the Buckaroos, in Portland Wednesday and here Saturday.

For the first few minutes last night it appeared that the Totems, who had Guyle Fielder and defenceman Don Ward on the sick list, were all set to make it two in a row over the league leaders.

They opened aggressively, outskated the Leafs for the first four minutes and were unlucky not to get at least one goal early and to find themselves a goal in arrears after eight minutes.

Ex-teammate Bob Barlow put them behind, cashing the rebound off a shot by Claude Labrosse, who had started the play by putting Andy Hebenton in on the right side.

TURNING POINT

If there was a turning point in the wide-open affray, it came immediately after, when Aut Erickson and Bill Shvetz drew successive penalties and the Leafs played two men short for 62 seconds.

The Totems never managed a direct shot as the two Huculs and Dick Lamoureux turned in a great penalty-killing chore, and it was really all over when the Leafs cashed in on a penalty to Earl Heiskala, an aggressive rookie, a few minutes later.

Barlow got that one, too, his seventh, when Fred Hucul alertly knocked down a not-so-alert clearing attempt and laid a perfect pass to Barlow, who had moved in to the right of harassed Jim McLeod.

What happened then and in the rest of the period was the game.

SNARES PASS

Only 44 seconds later, Lou Jankowski intercepted a pass by Gordie Sinclair inside the Seattle zone and whipped a 40-footer by McLeod and Sandy Hucul, two minutes later outwrestled two Totems for the puck behind the Seattle goal, came around and hooked it in from the left side.

At the other end, Gerry Leonard got a big chance when an attempted behind-the-goal clearance came out front off the screen and Jim Powers raced in all alone from the Seattle blueline after intercepting.

BOTH STOPS

Millar made both stops, the first with a quick move and the second when Powers fired directly into his pads.

And that's the way it continued to go. Hebenton finally ended his bad luck, and any Seattle hopes of a rally, early in the second period when he got a hard, cross-ring pass from Erickson out of control and sent home a high sizzler.

ALL THREE

The Totems got all three of their goals because of loose clearing in the Victoria zone but the Leafs matched them in opportunism after that four-goal start.

Although his club has struggled in its own zone often, Victoria-coach Frank Mario had the sting taken away by the end of scoring droughts by some of his top scorers.

FIRST IN WHILE

Jankowski scored twice to end a six-game famine, Gordie Redahl got his first goal of the season and then there was the outlucked Hebenton's first scoring shot since the Leafs' second game.

"The thing I like best about it," Mario said after his club's fifth straight unbeaten game, "is that we're winning without some of our big guns getting their goals."

Now that seems fixed.

FIRST PERIOD
1. Victoria, Barlow (Marcetta, Labrosse) 7:37.
2. Victoria, Barlow (F. Hucul) 14:34.
3. Victoria, Janowski 15:18.
4. Victoria, S. Hucul (Marcetta, Hebenton) 17:29.

Penalties: Erickson (V) 9:47; Shvetz (V) 10:45; Heiskala (S) 14:05; Campbell (S) and Labadie (V) 17:11; Sinclair (S) 19:30.

SECOND PERIOD
5. Victoria, Hebenton (Erickson, Barlow) 2:18.
6. Seattle, Keller (Chiz) 5:32.
7. Victoria, Janowski (Redahl, S. Hucul) 10:47.
8. Seattle, MacFarland (Sinclair, Dineen) 12:04.

Penalties: Mantha (S) and Sleaver (V) 6:51; Keller (S) 8:15.

THIRD PERIOD
9. Victoria, Redahl (F. Hucul, Sleaver) 1:10.
10. Seattle, Keller (Haley) 16:09.

Penalties: S. Hucul (V) 6:47; Haley (S) 10:14; Erickson (V) 16:49; MacFarland (S) 17:01.

Stops:

McLeod (S)	10	8	13	30
Millar (V)	11	7	13	31

Attendance: 3,970.

Rookie Joins Leafs

Victoria Maple Leafs had a new forward in camp yesterday.

He is Dave Parenteau, a forward and former Saskatchewan Junior Hockey League scoring star with Flin Flon.

Parenteau replaces Marty Desmarais has returned to Calgary and will probably play this season with Charlotte, N.C.

* * *

Bucks Blast Hornets

Brisson's Trio Nicks Blades

Gerry Brisson did his best to make Bud Poile look like a genius last night in Los Angeles.

When Poile couldn't come to terms with winger Len Haley, he traded him to Seattle Totems. In exchange, San Francisco Seals got Brisson, who was nursing a shoulder injury at the time.

But last night Brisson scored three goals in the third period to spark Seals to a 5-4 victory over Los Angeles Blades, who had a 4-1 lead midway in the period.

Brisson scored at 9:04 and 10:55, Waune Maxner tied it up at 14:37, and Brisson got the winner at 16:57.

Meanwhile, in Portland, the Buckaroos were stomping Pittsburgh Hornets, 7-2, thus squaring the Western Hockey League-American Hockey League interlocking record at six victories each.

Seven players shared the Portland scoring, including Cliff Schmautz, whose total of eight goals is tops in the league. Bob Barlow of Victoria is second with seven.

SAN FRANCISCO 5, LOS ANGELES 4

FIRST PERIOD
1. Los Angeles, Hendrickson (Hynes, Boileau) 11:31.
2. Los Angeles, Labine (Hendrickson, Johnson) 14:53.

Penalties — Young (LA) :24, Gravel (SF) 6:48, McCartan (SF) (served by Lund) 14:38.

SECOND PERIOD
3. San Francisco, Swarbrick (Burns) 3:55.
4. Los Angeles, Smith (Johnson, Hendrickson) 9:08.

Penalties—Nicholson (SF) (major and minor) 7:58, Young (LA) (major and minor) 7:58, Picard (SF) 8:15, Wilson (LA) 14:06, Burns (SF) 18:56, Swarbrick (SF) 18:56, Young (LA) 18:56, Larose (LA) 18:56.

THIRD PERIOD
5. Los Angeles, Johnson (Hendrickson) 6:37.
6. San Francisco, Brisson (Lund, Burns) 9:04.
7. San Francisco, Brisson (Cyr, Burns) 10:55.
8. San Francisco, Maxner 14:37.
9. San Francisco, Brisson (Odrowski, Gravel) 16:57.

Penalties—Harris (SF) (two majors) 4:10, Orban (LA) (two majors) 4:10, Swarbrick (SF) 5:17, Wilson (LA) 5:27, Connelly (SF) 5:39, Young (LA) 9:45, Burns (SF) 12:47.

Stops:

McCartan	12	7	8—27
Pelletier	8	14	8—30

Attendance: 7,846.

PITTSBURGH 2, PORTLAND 7

FIRST PERIOD
1—Portland, C. Schmautz (Jones, Donaldson) 11:12.
2—Portland, Jones (C. Schmautz) 17:40.
3—Pittsburgh, Fonteyne (Wall) 19:24.

Penalties—Jones (P) 7:22, Hall (Pt) 10:13, Saunders (P) 10:46, Wall (Pt) 16:37, Portland bench (served by Goodwin) 16:37, McCord (Pt) 18:23.

SECOND PERIOD
4—Portland, Messier (Jones, Van Impe) 4:56.
5—Portland, Ronson (Blonde, Leach) 9:05.
6—Portland, Holmes (Goodwin, Leach) 9:52.

Penalties—Hall (Pt) 8:01, Messier (P) 11:56, A. Schmautz (P) 12:38, Pronovost (Pt) 13:38.

THIRD PERIOD
7—Portland, Donaldson 3:32.
8—Portland, Saunders (Goyer) 12:09.
9—Pittsburgh, Laforge (Wall, Harris) 16:48.

Penalties—Saunders (P) 7:08, Marshall (Pt) (misconduct) 16:25, Donaldson (P) 17:00, Head (P) (served by Holmes) 17:44.

Stops:

Gardner	8	8	11—27
Head	8	8	13—30

Attendance—9,210.

District All-Stars Defeat United, 3-2

Victoria and District League all-stars overcame a two-goal deficit to upset a shorthanded Victoria United, 3-2, in an exhibition soccer game at Royal Athletic Park yesterday.

Only 440 fans watched the game, proceeds of which go to the Derek Fendt memorial fund. Fendt died of injuries sustained in a second division game earlier this season.

United, without George Paul, Jim Jamieson and Dunc McCaig, held a 2-0 lead late in the second half on goals by Russ Ball and Tom Locke.

But all-stars pulled one back seconds before the interval when Martin Taylor slammed a cleverly taken free kick from Henry Vanderhorst into the roof of the net.

United was caught looking a little lackadaisical 29 minutes into the second half when Doug Hill lobbed the tying goal into the net with goalie Barry Sadler out of position.

And with just four minutes left, Vanderhorst bent low to nod a bouncing ball into the United goal for the winner, but in doing so was clipped near the eye with a boot. Although his eyelid bled severely, the injury was not believed to be serious.

United used two juveniles, Palle Poulsen and Jerry Horne, and Victoria Wests' Dave Evans to fill the gaps resulting from the absence of Paul, Jamieson and McCaig.

In today's first division district league games, first place is at stake when Hourigans play Gorge at Heywood Avenue. Brodies play Wests at Central Park, and Canadian Scottish take on Navy at Naden.

In the second division, Wests tangle with Esquimalt at Topaz, Gorge play Wanderers at Beacon Hill, and Sidney tackles University at the university.

All kickoffs are 2 p.m.

FAN FARE

By WALT DITZEN

Queen Margaret's Keep Bridgman Cup

Defending champion Queen Margaret's School won the 28th annual Bridgman Cup competition yesterday at Lansdowne Junior High—and this year the Duncan girls had a special interest.

QMS beat Strathconas, 3-0, in the final and got one goal from Caroline Penn, a granddaughter of the trophy's donor. Penny Shaw and Susan Jaggers got QMS's other goals.

The Duncan girls had a perfect record through five games, scoring 15 times and not conceding a goal.

Strathconas won their section with a perfect record followed by Esquimalt, Norfolk House II, Oak Bay II, and Westerham. Nanaimo placed second in QMS's section followed by St. Margaret's, Crofton House and Victoria High II.

The Norfolk House, Oak Bay and Vic High first teams were playing in the B.C. championships at Vernon.

Vernon Girls Capture Grass Hockey Event

VERNON (CP)—Vernon won it all Saturday in the second annual inter-school invitational field hockey tournament involving 15 schools from all over the province in two days of knock-out play.

Vernon won the championship by defeated Magee of Vancouver 1-0 in the final championship game. Earlier the Vernon squad had defeated the defending champion Norfolk House team from Victoria 3-2 in a semi-final while Magee downed Cowichan 2-1 to gain the other final spot.

In earlier play on its way to the championship Vernon defeated Victoria High 2-0 and the Victoria school also absorbed a 1-0 defeat from Kelowna.

In other "A" division play, Killarney and Kelowna played to a 1-1 tie and Vernon tied with Norfolk House by the same score.

In "B" division, Abbotsford and Winfield tied 2-2; Cowichan shut out Britannia 1-0; Winfield and Britannia played to a 2-2 tie and Abbotsford and Penticton tied, also 2-2.

In "C" division, Windermere shut out Salmon Arm 1-0; Oak Bay defeated Trail 2-0 and then Windermere and Oak Bay played to a scoreless draw and Magee gained a semi-final spot by defeating Salmon Arm 2-1.

MORE SPORT PAGES 16, 19

Vancouver Island
JUVENILE FOOTBALL
Championships
Sunday, 2 p.m.
FARMER CONSTRUCTION
vs.
NANAIMO REDMEN
Carnarvon Park

Today's Sport

SOCCER

2 p.m.—Victoria District League, first division: Canadian Scottish vs. Navy, Royal Athletic Park; Gorge Moisons vs. Hourigan Kickers, Heywood Avenue Park; Brodies vs. Victoria West, Central Park.

2 p.m.—Victoria District League, second division: Vic West vs. Esquimalt, Topaz; Gorge vs. Wanderers, Beacon Hill; Sidney vs. University, Gordon Head campus.

FOOTBALL

11 a.m. and 1 p.m.—Norm Fieldgate Bantam League, St. Louis College vs. Oak Bay; Gordon Head vs. Esquimalt, Bullen Park.

2 p.m.—Vancouver Island Juvenile League, second game of two-game final, Oak Bay Farmers vs. Nanaimo Redmen, Carnarvon Park. (Oak Bay leads playoff, 13-12.)

Spain Leads Tennis

BARCELONA (AP) — Manuel Santana and Jose Luis Arilla gave Spain a 2-1 lead over India in the Davis Cup interzone Tennis finals Saturday with a doubles victory.

The Spaniards, never beaten at home, defeated Premjit Lall and Jaidip Mukerjea 8-6, 6-2, 10-8.

Spain is now solidly favored to win the best-of-five series.

Australia is the defending champion in the global competition for the prized tennis trophy.

Brentwood Double Winner

Brentwood College first and second teams beat University School in exhibition rugby yesterday, the firsts winning, 6-3, at Brentwood and the seconds, 32-6, in Duncan.

It was the fourth straight win for the first side, which is going on a five-game tour of England and Scotland starting Dec. 6. Two games will be played against London school teams, three against school teams from Scotland.

In other exhibition matches between Brentwood and University School yesterday, University thirds won, 11-9 and the fourths won, 6-3. Brentwood Colts took their game, 9-0, and the junior colt teams played to a 13-13 draw.

Minor Soccer Scores

Results of yesterday's games in the lower Island juvenile soccer league:

DIVISION III
Sidney Legion 5, Parker Johnson 2; Lansdowne 0, Lakehill 4.

DIVISION IV
Trafalgar Legion 8, Machinists 1; Pro Pats 2, Firefighters 6.

DIVISION V
Whyte's Shop Easy 4, University Realty 2; Boys Club 3, Lakehill 0; Oak Bay 0, Peninsula 0; Gorge 2, Oddfellows 1; Evening Optimists 7, Esquimalt 0.

DIVISION VI
Langford 0, Boys Club 5; Britannia Legion 3, Peninsula Aces 0; Saanich Employees 2, Evening Optimists 1; Eagles 0, Gorge 10; Gordon Head Shell 1, Prospect Lake 1.

DIVISION VII
Section A—Marine Services 5, Boys Club 0; Lakehill Soho 8, View Royal Firefighters 0; Public Service 2, Quiggs Builders 2; Gorge 10, Gorge Canadians 0.
Section B—Esquimalt Kickers 0, Boys Club "B" 8; Cosmo Royals 2, Lakehill 0; Whyte's Shop Easy 1, Oak Bay 2; Evening Optimists 3, Peninsula Tigers 3.

Aussie Event To Devlin

SYDNEY, Australia (AP) — Bruce Devlin captured the Willis Masters Golf title Saturday, overcoming a five-stroke deficit on the final round as nightmarish winds blew Bob Charles' score to an eight-over- par 80.

Devlin, the slim Australian star, shot a pair of 73s on the day's two rounds and finished with a 72-hole total of 286, one stroke better than British Open champion Peter Thomson, also of Australia. Thomson carded two 74s.

Charles, the New Zealand left-hander, fired a 69 on the third round for a 208 and a five-stroke advantage over Devlin and Thomson. But then came his 80 in the treacherous southerly winds that hit the Kensington course, and a third-place finish at 288.

ESQUIMALT
SPORTS CENTRE
COLLEGE
HOCKEY
FRIDAY
8:00 p.m.
UNIVERSITY OF B.C.
vs.
UNIVERSITY OF VICTORIA

Beat Braves, 48-45

Chinooks Share Lead

	W	L	Pts
Victoria Chinooks	3	0	4
UBC Braves	3	1	4
Kerrisdale Merchants	2	1	4
YMCA	2	1	4
North Shore	1	1	2
CYO Saints	0	2	0
Killarney	0	2	0

Last night's scores: Victoria Chinooks 48 at UBC Braves 45; YMCA 54, Kerrisdale 41.

Next games: today—Victoria at Killarney, CYO vs North Shore.

VANCOUVER (Special)—Victoria Chinooks, never in the lead until midway in the second half, finished strongly here last night to edge UBC Braves, 48-45, for a share of first place in the Inter-City Junior Men's Basketball League.

Chinooks, the defending Canadian champions, are the only unbeaten club left, with two victories in two starts. Braves, Kerrisdale Merchants and YMCA, which beat Kerrisdale, 54-41, last night, all have 2-1 records.

Chinooks play Killarney, winless in three starts, this afternoon in North Vancouver. CYO Saints and North Shore Mountaineers are in the other half of the doubleheader.

Holdovers Ken Jackson (18) and Ron Bowker (17) led Chinook scorers and the rookies, particularly Brian McIntyre, turned in a solid effort. Chinooks were without forward Barney Spaven, who has a sprained ankle, and lost Don Frampton on fouls in the second half.

High men for Braves were Phil Langley, with 14 points, and former Abbotsford High School star Sam Vandermeulen, who added 13. UBC led, 27-26, at the half.

Victoria — Bruhweil 2, Humber 2, Frampton 6, Jackson 18, Turner 2, Gregory 1, Bowker 17. Total—48.
UBC—Langley 14, Blumenscheidt 3, Polinsky 6, Vandermeulen 13, Mike Churchman 1, Al Quinn 6. Total—45.

SOLUNAR TABLES
WHEN TO FISH OR HUNT

by John Alden Knight and Richard Alden Knight

According to Solunar Tables calculated for this area, the best times for fishing and hunting for the next 10 days will be as follows (Times shown are Pacific Standard Time):

A.M. Minor	A.M. Major	P.M. Minor	P.M. Major
TODAY			
4:30	9:25	4:15	9:45
MONDAY			
5:35	10:10	4:40	10:30
TUESDAY			
6:40	11:00	5:05	11:15
WEDNESDAY			
7:55	11:55	5:45	—
THURSDAY			
9:10	12:05	6:35	12:55
FRIDAY			
10:20	1:00	7:45	1:15
SATURDAY			
11:05	2:00	9:15	2:55
SUNDAY			
11:50	3:00	11:05	3:55
MONDAY			
—	4:00	1:05	4:55
TUESDAY			
12:20	5:00	1:45	5:55

Major solunar periods, lasting 1½ to 2 hours, dark type.
Minor periods, shorter in duration, light type.

Cordova Kids Take Three Cage Wins

Cordova Bay teams won three games from Saanichton in minor basketball action in Saanichton last night.

Cordova Bay bantam girls won, 40-8; the midget boys won, 17-10, and the pre-midget boys won 5-3.

Three games are scheduled Monday at S. J. Willis Junior High School. At 6:30, St. Ann's midget girls play the First United "B" team; Sooke and First United "A" midget girls play at 7:30, and the Boys Club and Brentwood bantam boys clash at 8:30.

Five Big Wins For Firefighters

	P	W	L	T	F	A	Pts.
Firefighters	5	5	0	0	21	2	10
UBC	4	3	0	1	10	4	7
New Westminster	5	2	2	1	5	9	5
Burnaby Villa	4	0	0	4	5	5	4
St. Andrews	6	1	3	2	6	13	4
VICTORIA	3	1	1	1	4	5	3
Columbus	4	0	3	1	4	6	1
North Shore	5	0	4	1	4	15	1

Yesterday's score: Firefighters 4, St. Andrews 0.
Next game: Today—UBC vs. Columbus.

VANCOUVER (CP) — Vancouver Firefighters increased their lead in Pacific Coast Soccer League standings to three points Saturday by defeating St. Andrews 4-0.

The victory was the fifth straight in league play for the Canadian champion Firemen and gave them ten points, three more than second-place UBC Thunderbirds.

However, the Thunderbirds get a chance to narrow the gap when they meet Columbus here this afternoon.

Hero of the game for the winners was rightwinger Louis Trischuk, who set up the first three goals and scored the fourth himself.

It was the third shutout in five games for Firefighters goalie Ken Pears who has conceded only two goals in those five games this season.

Poor Guy Fawkes, Torched Again

A meeting of the Klan? No, it's just the annual burning of a bonfire topped with a representation of Guy Fawkes, as Nanaimo district celebrated Guy Fawkes night Friday. Here, East Wellington teenagers light their big log bonfire and watch Guy get a royal hotfoot.—(Agnes Flett photos)

Shift to Ladysmith

Chemainus Crushes Big School Program

By JEAN BAIN

LADYSMITH—Residents of Chemainus smashed a proposed $1,389,600 school program for Ladysmith school district Saturday night.

The referendum needed a 60 per cent majority to pass.

The vote was 650 in favor, and an overwhelming 1,295 against. This was just five votes short of being 2 to 1 opposed.

Chemainus was against the program which would concentrate high school facilities at Ladysmith, making Chemainus high a junior high school.

And it was the Chemainus population that crushed the school board's plan which has been on the drawing board for more than two years.

The vote in Chemainus was 31 in favor, 783 against, for a 96.19 per cent No verdict.

Ladysmith voted 435 Yes, 267 No, or 61.9 per cent in favor.

Other areas:
North Oyster, yes 77, no 49.
Diamond, yes 37, no 15.
Saltair, yes 70, no 149.
Thetis Island, yes 0, no 32.

In spite of the crushing verdict, the chairman of Ladysmith School Board proclaimed "It was just a case of a well-organized minority defeating the larger area."

'They Didn't Turn Out'

He said, referring to voters in the Ladysmith area itself, "It's their own fault, they didn't turn out to vote."

Mr. Seaton thanked those who turned out to vote, "no matter which way they voted."

He added "I must say I'm disappointed."

The defeat also halts plans for an ambitious program of elementary school construction, which was not generally controversial.

But the project that defeated the referendum was the plan to take Grades 11 and 12 from Chemainus high.

The complete district occupational program would have then been placed in the Chemainus secondary school.

All senior high classes would have been conducted at Ladysmith high, with students from the southern portion of the district transported to Ladysmith.

The school board's plan also would have seen Grade 13 classes at Ladysmith high.

There is no Grade 13 program in the school district now.

Illuminated Fishing Nets $200 Fine

CAMPBELL RIVER — Using lights to attract herring cost a fish boat captain $200 in court here.

Mario Carr, captain of Adriatic Star, a herring purse seiner, received the sentence from Magistrate Roderick Haig-Brown.

Officials said the offence occurred at Deepwater Bay, just north of Seymour Narrows, during a period when use of lights was restricted.

The restriction is enforced because the lights also attract salmon.

Numerous complaints have been received recently against the practice of catching salmon in herring nets, especially with the aid of lights.

No Shacks Here

Nanaimo Shows New Yard, Modern Building

By PETER TAYLOR

NANAIMO—Usually city works yards are unsightly collections of shacks which councils try to hide behind even more unsightly fences.

But here the works yard is among the most modern buildings in town.

Saturday afternoon the six-acre complex north of the city, was officially put on display for the public.

At the present time two buildings have been completed, an administrative and small storage headquarters, and a vehicle repair garage.

These two buildings cost $154,000, and were designed by James White.

Two more buildings are planned for the site, a casting and water works store, and a garage big enough to house 24 vehicles.

This work will be done with money from the $1,250,000 capital works bylaw.

Set aside for public works building was $102,500.

A third building to provide more vehicle storage and shop space is planned for the more distant future.

VERY CONVENIENT

The two buildings opened Saturday would do credit to any first rate residential subdivision, and the visitor is immediately impressed with the convenience and airiness of the interiors.

The headquarters has showers, lockers, foot operated wash basins and a room for drying damp clothes.

There is a large lunch room which can alternate as a lecture room, as well as offices and a stock room.

This building will act as the control tower for the yard and much of the outside wall space is devoted to glass.

EXTRA LIGHT

The vehicle repair building has twin furnaces, four bays, a twin post hoist big enough to handle cement mixers, a lighted grease pit, and foreman's office.

Translucent overhead doors again give a sense of extra light.

City engineer Art Lenyard said he expects all equipment will be moved in within the next fortnight.

More News Of Island On Page 14

Alberni Valley Century Project

Anything on Burner?

PORT ALBERNI—A meeting of the Alberni Valley centennial committee tonight in the Port Alberni Health Centre may bring up some new and interesting ideas for consideration.

The idea of a year-round pool has twice been rejected by voters, and according to regulations cannot be presented again for six months.

Alternatives to offering the pool referendum to the public again mean the committee can seek another suitable project, or as a last resort, tender their resignations, and a whole new committee would have to be found.

PARK SUGGESTED

Mr. and Mrs. John Langmead have suggested the creation of a park in the Dry Creek area, where the pool would have been built.

They visualize the natural setting transformed along the lines of Beacon Hill Park, with swans, pools, paths, a covered bandstand and possibly lawn bowling and similar recreation areas.

OFFERS MORE

"This idea," says Mr. Langmead, "would offer more for a greater proportion of our citizens than the pool which would appeal mostly to the young."

M. E. B. McVicar, well-known businessman and talented artist, has spoken up for a civic centre especially since the valley now has its own arts and crafts council, which will shortly need a more permanent home, with workshop facilities.

Perhaps a museum could be incorporated, it has been suggested, for showing local works, as well as the treasure the Historical Society hopes to display.

Shouter Caught Critical Audience

NANAIMO—Walter Lloyd Nelson, 19, of Cassidy, was fined $50 in police court Saturday for shouting obscenities across Comox Road.

Unfortunately for the shouter, an RCMP constable was standing nearby.

Nanaimo Cell

Inquest Date Set In Jail Hanging

NANAIMO — Inquest into the death of a man who was found hanging in a police cell here has been set for Nov. 16.

Colin Samuel Smith, 24, of 522 Hecate Street, was found hanging by an RCMP constable in his cell by a strip torn from his blanket at 7:40 a.m. Saturday.

MARRIED MAN

Mr. Smith, a married man, was a native of Turnour Island, off the north coast of Vancouver Island.

He had been arrested at 3:50 a.m. for causing a disturbance and being drunk in a public place on Albert Street.

He was to have appeared in police court Saturday morning.

Mr. Smith was the only prisoner in the cells.

WITNESSES

When asked what witnesses will be called Coroner Russ Inkster said there would be four or five police witnesses, a doctor, a pathologist, and two or three witnesses.

Jury foreman is Tony Poje, with Harry Wipper, Indian Chief Douglas White, Walter Scarsbrook, Fred Hart, George Bryce, and lawyer David Hart.

Leechtown

Boys Admit Damage

SHAWNIGAN LAKE — Five boys, ages 16 and 17 years, appeared in family court, Saturday before magistrate Lance Heard, and admitted charges of wilful damage.

The court learned during the weekend of Oct. 3, the youths rendered a grader machine useless in the Leechtown area, by damaging the tires, and also wrecked several beehives by smashing them with rocks.

The grader machine and beehives were on property of the Victoria Plywood Company.

The five youths were fined $25 each. They were also ordered to stay out of the Leechtown area for the next year. A sixth Victoria youth will appear in court next week on a similar charge.

In fining the youths, Magistrate Heard said "Vandalism in the woods is making it necessary for the owners of access roads to lock their gates. Yours and similar distructive actions are responsible for the removal of company hunting privileges."

Walter Ticksonn

Veteran Campaigner Leaps to Attack In Nanaimo Contest

NANAIMO — Veteran campaigner for a seat on city council, Walter Tickson, has announced he will again be in the race this year.

Saturday afternoon Mr. Tickson made his announcement, and he started off accusing the council and hospital board of welching on their promise to convert the old Nanaimo hospital into a chronic care institution.

He said taxes on land and improvements went up 73 per cent since 1958, yet business licences went up by less than 10 per cent.

He called for a graduated business tax, because large concerns pay the same as their small brothers.

Rather than an annual grant c. $6,850 to the Chamber of Commerce, he wants the same amount devoted to an industrial development commission to create job opportunities.

QUIT OR ELSE

The centennial project should be a recreation centre, combining youth centre, swimming pool, and museum.

He called for CPR to relinquish its ferry franchise unless it provides a fast downtown to downtown service.

Finally, he accused city council of negotiating property deals without taxpayers' knowledge until the deals were consummated.

Wins Degree

CAMPBELL RIVER — Stella Edith Vermes of Campbell River has received her Bachelor of Arts degree from University of Saskatchewan.

United and happy, Mr. Golyak (left) talks to Csaba as Mr. Savage (centre) looks on.—(Klaus Muenter)

* * * * * *

Happy Ending to Flight

* * * * * *

Hungarian with Parents in Duncan After Thinking They Died in '56

By KLAUS MUENTER

DUNCAN — A story with a happy ending at Duncan began almost a decade ago during the bloody revolution in Hungary.

It was towards the end of November in 1956.

Twice since then the Red Cross played an important role in the lives of John Golyak, his wife and their son Csaba.

The three are now united and live at 6159 Lakes Road near Duncan where Mr. Golyak is the caretaker of a large estate that belongs to an Edmonton businessman.

Coal Miner

During the revolution in October, 1956, John Golyak worked as a coal miner near Veszprem and his 14-year-old son attended a special school for the deaf and dumb.

During the crushing of the Freedom Fighters' revolt, he and his wife fled.

The couple's young son stayed behind at the special school, and after a year he received a notice from the state his parents were either dead or left for the west.

During the same period Mr. and Mrs. Golyak with many other Hungarian refugees, had been helped by the Red Cross to go to England and from there to Canada where they arrived at Victoria in May, 1957.

Contact Made

At Christmas, 1963, a friend of the Golyaks made contact with the boy in Hungary.

Csaba in the meantime had become a young man of 24, and formalities for his immigration to Canada were completed.

Not knowing how his deaf and dumb son could manage the long journey to Duncan, Mr. Golyak once more asked the Red Cross for help.

On his long trip from Budapest through Amsterdam, Montreal and Vancouver the young man, who not only cannot hear nor speak but does not know anything about English, was carefully guarded.

His 56-year-old father is still deeply touched recalling the very last part of Csaba's journey, last August.

"My wife and I went to Vancouver to meet him.

"The flight from Montreal was late.

"I had gone to the observation deck to take pictures and finally the plane came in.

"I was terribly excited and I almost went crazy when we could not find him among the passengers.

"I raced to the customs."

Aboard Plane

"He was not there and then suddenly I found a stewardess from the same flight, and she told me that Csaba was put on the flight to Victoria.

"I ran out into the field.

"They already were taking away the gangway and the stewardess just wanted to close the door, and I had to jump across into the plane, and there was my son."

Father and son made the flight to Victoria together.

Job Ready

Before Csaba's arrival his father had found him a job with another Hungarian cabinet maker at Victoria but a friend at Duncan had made arrangements with Warren Savage, who runs Cowichan Joinery Ltd.

Mr. Savage does not regret hiring Csaba.

Highly skilled, the young Hungarian immediately went to work.

It still is difficult for him to lip-read English words, but even that is no insurmountable barrier for the brave young man.

With the help of blueprints and sketches his friendly boss can give him any type of work.

Mr. Savage said Csaba is very talented and his craftsmanship is tops.

Mr. Golyak's only concern now is how to teach his son English so he can lip-read.

Mr. Golyak said his son was stricken when he was ill at the age of two.

Conference Will Study Friendship Centres

PORT ALBERNI — Two members of the board of the Port Alberni Friendship Centre have been invited to attend a conference to be held by the Indian and Eskimo Association of Canada in Saskatoon.

Reverend Ed Kempling said he and another board member, possibly James Gallic, will leave this week to attend the session which is designed to assist in the training and orientation of board members and staff for friendship centres across Canada.

Speaking of further plans for the centre, Mr. Kempling expressed his gratification that members of the Ahousat community have offered to put on a benefit from the centre.

Ahousat boasts four dance troups, who would put on a full evening of tribal dances, fully costumed with masks, drums, and rattles.

Cenotaph

Veterans, Cadets To March

PORT ALBERNI — Veterans and cadets of the Alberni Valley will unite Thursday, the annual Remembrance Day parade, to be held this year at Port Alberni Cenotaph.

Each year Alberni and Port Alberni Legion branches alternate in conducting the ceremony.

PARKING LOT

This year, members of both Legions, of the Women's Auxiliaries, the Sea Cadets, Army Cadets and Wrenettes will gather at 10 a.m. at Woodward's parking lot.

Women's Voice Can Help Change Attitude to War

By MAUREEN DUFFUS

It's not that we aim to get in jail," said Mrs. C. B. Macpherson of Toronto, recalling her arrest in Paris last year.

As representative of the Voice of Women presenting a statement urging NATO to abandon plans for a multi-lateral nuclear force, she and other women were picked up by the Paris police.

"We had a fearsome drive all the way across Paris, which took several years off our lives, and were taken to the police college for three hours.

"I think the police were just using us as guinea pigs, practicing what to do with dangerous political prisoners.

"But it did get us in the headlines, as the mere presentation of a statement never would."

Most women concerned about the threat of war and the horror of nuclear bombings, wonder what on earth they can do about it. There's a rather hopeless feeling that one person is powerless to stem the tide.

But Mrs. Macpherson feels strongly that the individual can influence attitudes and thus help to influence governments.

The president of Voice of Women, visiting Victoria as part of her western tour, cites as an example a woman from a small community in the Ozarks.

"She is a widow with seven children, but she has found time in that community of 250 people to make others conscious of their responsibility. She has influenced the teachers and school board, and has the school children discussing co-operation with people of other countries.

"She has actually got people to start thinking about what they might be facing. And this all stemmed from the work of one person."

Voice of Women is composed of people who oppose war and hope they can do something about it.

"We are also interested in the mechanics of settling problems, and in anything that will encourage international co-operation," Mrs. Macpherson explained.

Members are encouraged to write to newspapers, phone radio stations, and write to their members of parliament, who, she says, do pay attention to letters.

"It's like television ratings. If a whole raft of letters comes in, showing concern about these things, members of parliament do pay more attention."

Mrs. Macpherson told how delegates attending Voice of Women annual meeting in Ottawa last May adjourned to the House of Commons when it was known that foreign policy, and Canada's stand on the Viet Nam war were being debated.

"There were less than 30 members in the House—in fact there were more Voice of Women members than there were members, as it was a Friday afternoon. We felt a bit concerned. "Surely more attention should be paid when such a policy statement is being made," she said.

"We presented statements to various MP's, and one actually did read our statement into Hansard."

Voice of Women's stand on the Viet Nam war calls for an immediate cease fire, if possible and then a return to the Geneva agreements of 1954, calling for withdrawl of all foreign troops.

* * *

One issue which has brought publicity to Voice of women concerns their stand on war toys.

"We're not opposed to toy soldiers as such, but we are opposed to the attitude that blowing up the other guy is the best way to settle differences.

Naturally we favor constructive toys over destructive toys.

There was for instance, the eight-year-old who was given a set of tanks and guns for his birthday party. He knew his parents didn't like him playing at war, so he took it away and thought about it.

"He figured it out himself," Mrs. Macpherson said. "Next morning he told his parents how he would use the set. There had been an earthquake, and the tanks would go in and blow up the unsafe houses, then they could be bulldozers to clear away the ground to build new houses. So children can adapt, and use their imagination."

This is the sort of change of attitude that Voice of Women hopes to bring about.

They deplore for instance the attitude of the young marine, asked what he thought of the possibility of killing people in Viet Nam.

"I won't be killing people," he said. "I'll just be killing Communists."

Counteracting this attitude, Voice of Women hopes to invite women from China to visit Canada, to present them as women, not Communists, and to show the Chinese women that Canadians do not all condone American actions in Viet Nam.

Discussing partial success of their campaign against toys whose sole purpose is to "blow up the enemy," are, from left, Mrs. C. B. Macpherson of Toronto, national president of Voice of Women; Mrs. Derek MacDermot, Mrs. W. T. Lawson with Linus, and Mrs. D. A. Carrick. Mrs. Macpherson, the wife of a University of Toronto professor, is a guest of Mrs. Lawson during her stay in Victoria. She met other members of the Voice of Women at a tea yesterday afternoon at the home of Professor and Mrs. C. S. Burchill.—(Ian McKain)

* * *

WA to Buy TV Sets

The Woman's Auxiliary to the Royal Jubilee Hospital met recently when it was reported by Mrs. W. G. Thorpe that proceeds from the successful coffee party had amounted to $380.

It was decided to buy three new TV sets for the hospital and plans were made to hold a Christmas party early in December. Mrs. J. C. B. Keane will convene this party.

Reports showed that sales in the women's medical and maternity wards had realized $78. Mrs. W. McConnell reported 2,049 dressings had been made.

Mrs. C. C. Riach presided at the meeting in the Nurses Home.

Might Have Trouble

MONTREAL (CP) — Nylons decorated with loosely swinging teardrop jet beads were worn with some of the Italian originals at a dress show here. They attracted much attention but, as a customer remarked, the wearer might have trouble crossing her knees without getting hopelessly entangled.

Mr. and Mrs. George Russell Garron of Sudbury, Ont., announce the engagement of their only daughter, Elizabeth Ann to Mr. Robert M. W. Johnson, son of Mr. and Mrs. C. F. Johnson, Madrona Drive, Deep Cove. The wedding will take place on Saturday afternoon, Dec. 4, in St. Mark's United Church in Sudbury.—(Mr. Johnson by Chapman)

Christison-Roberts

Use Heirloom Sword To Cut Wedding Cake

A wedding of interest here and up island took place in Oak Bay United Church yesterday afternoon when Jane Hamilton Roberts was united in marriage with Mr. Robert George Christison.

Rev. A. Calder officiated at the ceremony for the daughter of Flt. Lieut. and Mrs. D. T. Roberts and the son of Mr. and Mrs. Victor Christison, both of Victoria.

Autumn shades, bronze and gold, were reflected in the chrysanthemums used to decorate the church and mark the pews.

The bride, given in marriage by her father, was lovely in her floor-length gown of white French cut velvet fashioned with lily-point sleeves, portrait neckline, Empire-style bodice and slender skirt. A cathedral train swept from the shoulder line and a white flower held her bouffant four-tired shoulder-length veil. White gardenias were in her bouquet and her jewelry was an heirloom pearl necklace belonging to her great grandmother, the late Mrs. Gerald Wilbraham-Taylor of Duncan and pearl bracelet, a gift from the groom.

Miss Marlett Borrie, maid of honor, wore a full-length gown of emerald green velvet with bell skirt and bridesmaid for her sister, Miss Susan Roberts, was in a short-skirted gown in the same green velvet. They had matching velvet bows in their hair and carried Colonial bouquets of gold toned chrysanthemums.

Mr. Donald Snyder of New Westminster was best man and brother of the groom, Mr. Bruce Christison and Mr. Gilbert McIlraith acted as ushers.

The reception followed at the Oak Bay Beach Hotel where the bride and groom cut their wedding cake with a sword the bride's great uncle, Aucher Wilbraham-Taylor carried in the First World War. Mr. Sydney Pink proposed the toast to his granddaughter.

Leaving on a wedding trip to the mainland, the new Mrs. Christison wore a cherry red tweed trotter suit, sheared beaver hat, black calf accessories and catea orchid corsage.

ST. ANN'S

Due to the Election, the regular monthly meeting of St. Ann's Academy Parents' Association has been changed from Monday to Tuesday at 8 p.m.

* * *

ESQUIMALT LEGION

LA to No. 172 Esquimalt Legion, will meet in the games room at the Legion Hall, 622 Admirals Road, on Monday, Nov. 8, at 8 p.m.

SOCIAL AND PERSONAL

His Honor the Lieutenant-Governor and Mrs. George R. Pearkes will entertain at a morning reception in Government House on Monday. Their guests will be the 14 4-H delegates who will be representing British Columbia at the National 4-H conference, to be held in Ottawa and Toronto. The five representatives from Vancouver Island are Bruce McKinnon, Alberni; Beverley Fisher, Nanaimo, and Victorians, Jean Money, Anna Lees and Reg Hoole.

Today, His Honor will attend the Royal Canadian Legion's annual church service of remembrance. It is being held in St. John's Anglican Church. Major Norman Featherstone will be the aide-de-camp in attendance.

* * *

Winter in South

Mr. and Mrs. G. Marr Duncan are going to Vancouver on Monday, where they will board the P & O liner Canberra bound for Los Angeles. Mr. and Mrs. Duncan expect to return to their Southgate Street apartment next April.

* * *

Wedding Guests

Guests from out of town here for the wedding of Mr. Robert George Christison and Miss Jane Roberts were Mrs. Austin Elliott, Seattle; Mr. and Mrs. J. Corscadden, Miss Joan Graham and Mr. Donald Snyder of New Westminster.

* * *

At Oak Bay Beach

Mr. and Mrs. Ulric Benson, formerly of St. David Street, are guests at the Oak Bay Beach Hotel for the next few months.

* * *

Gifts in Model Cottage

Miss Enid Watters, who will be married later in the month was honored at a bridal shower sponsored by Mrs. A. Hickford and Mrs. E. Yarwood at the home of the former.

The room was tastefully decorated for the occasion with umbrellas and a model cottage to receive the varied and lovely gifts. Corsages of pink and white carnations were presented to the guest of honor and her mother..

Invited guests were Miss Watters, Mrs. E. Watters, Mrs. R. Cooper, Miss D. Whitmore, Mrs. R. Ellison, Mrs. H. McLennan, Mrs. J. Smith, Mrs. G. Dyson, Mrs. L. Redgate, Miss H. Redgate, Mrs. M. Peppin, Mrs. C. Casey, Mrs. A. Bornie, Mrs. T. Kirsop, Mrs. H. Agnew, Mrs. J. Davies, Mrs. A. Palmer, Mrs. J. James, Mrs. H. Wakefield, Mrs. S. Simpson and Mrs. G. Morgan.

Ask for Jail

MONTREAL (CP) — A pair of petite visitors from China recently asked to go to jail. Inspector Norah King and Constable Wendy Chan, members of Hong Kong's 400-strong women's police force, wanted to take home first-hand information on Canadian penal methods.

ARMISTICE DAY TOUR - $7.50

THURSDAY, NOV. 11

By Chartered De Luxe New Buses. Depart 8 a.m. for a very nice leisurely drive up-Island where you will enjoy the beauty of the fall foliage, plus a very good Banquet Dinner included in cost. Over 300 miles drive, plus good companionship to enjoy a good day's outing. Membership dollar yearly. Over 40 tours this year. Enquire for itinerary for balance of tours this year including our 15-day Pasadena, California Tour. 8 seats left on second bus.

Capital City Travel Club
2381 BLACKWOOD AVE.
EV 4-1433

MEN . . . EQUIPMENT . . . THREE OFFICES . . . THE DESIRE TO SERVE

Our staff is experienced, our equipment the best, our offices are located for your convenience; and in our desire to serve lies the secret of our success for over a third of a century . . . The Prescription Optical is a good name to remember whenever you require the best in Optical service.

Member of

Prescription Optical

EV 4-5914 Campbell Building 1625 Douglas St. ALSO AT EV 4-7937 Medical Arts Building 1105 Pandora Ave.

150 Trunk Road, Duncan, B.C.
Telephone 746-6941

WE'RE FEATURING WOOL

for warmth, wear and fashion comfort in

Glenayr Kitten

SWEATERS AND SKIRTS

They're the talk o' the town—and small wonder! Machine-washable Kittens of pure wool keep their look of fashion-rightness day-in, day-out. Add them to your Kitten collection today!

FULL-FASHIONED RAGLAN SHOULDER CARDIGAN — 100% English Wool Botany, ¾ sleeves, moth-proof—in new exciting fall shades. Sizes 36 to 42. Each $12.98

MATCHING SKIRT—100% Pure Wool Worsted, woven from superfine English Botany wool—dry-cleanable and dyed to perfectly-match all Kitten Botany wool sweaters. Sizes: Sizes 10 to 20. Each $15.98

624/690

PURE VIRGIN WOOL
New International mark of quality, now in Canada.

GORDON ELLIS LTD.

682 FORT STREET PHONE 384-2416

Free Parking in the View Street Carpark

The GALLERY . . . a department featuring fine quality Traditional Furniture

Double-Top Console Table

All mahogany, figured mahogany top and rim, with genuine inlays. Swivel top with inside compartment $169.50

Open Friday till 9 Closed all day Wednesday | Free Customer Parking Use Broughton Street Entrance

home furniture COMPANY – VICTORIA LTD.

825 FORT ST. (Above Blanshard St.) PHONE 382-5138

ROSE'S JEWELERS

Always First With The Newest

presents Dramatic New Designs for the Young at Heart

Model TR108200 $200.00 from the Diamond Treasure collection created by

COLUMBIA

● EASY TERMS

ROSE'S LTD

JEWELERS

1317 Douglas Street

WHY SETTLE FOR BALDNESS? HAIR ROOTS DON'T DIE

The "ultimate" in hair growth service, proven and testified to for over 30 years in Victoria.

— LADIES AND MEN —

HARRY FIRTH

618 Scollard Building (Elevator)

● NO APPOINTMENT ●

VICTORIA'S GREAT STORE, DOUGLAS AT FISGARD. OPEN DAILY 9 A.M. TO 5:30 P.M., THURSDAY AND FRIDAY 9 'TIL 9. DIAL 385-1311. COBBLE HILL, DUNCAN, SOOKE, GANGES AND GULF ISLANDS CALL ZENITH 6040 TOLL FREE.

the Bay

Our experts present the exciting COLORS-OF-FALL . . .

. . . haircoloring by MISS CLAIROL®

Suddenly dull hair . . . gray hair . . . sparkles with MISS CLAIROL'S fresh, young Colors-of-Fall . . . rich browns and sables . . . lustrous auburns . . . glowing reds and golds. Our haircolor specialists will prescribe or custom-blend the perfect solution for you . . . cover the gray . . . brighten the drab . . . or make an exhilarating change . . . all in subtle color that looks like Nature's own! Make this your season of colorful beauty Consult our experts at no charge. Recondition your hair with Clairol Conditioner treatments.

Use Your Charge Account

The BAY, beauty salon, 2nd

The Top 20 in Victoria

1. Get Off My Cloud ..... The Rolling Stones
2. A Lover's Concerto ..... The Toys
3. Turn, Turn, Turn ..... The Byrds
4. But You're Mine ..... Sonny and Cher
5. Just A Little Bit Better ..... Herman's Hermits
6. Where Do You Go ..... Cher
7. I Knew You When ..... Billy Joe Royal
8. Everybody Loves a Clown ..... Gary Lewis
9. Mystic Eyes ..... Them
10. Treat Her Right ..... Roy Head
11. Mr. Jones ..... The Grassroots
12. Where Have All the Flowers Gone ..... Johnny Rivers
13. Let Me Be ..... The Turtles
14. Upon a Painted Ocean ..... Barry McGuire
15. You've Got to Hide Your Love Away ..... The Silkie
16. I'm a Man ..... The Yardbirds
17. Make Me Your Baby ..... Barbara Lewis
18. May the Bird of Paradise ..... Little Jimmy Dickens
19. I Hear a Symphony ..... The Supremes
20. Pied Piper ..... The Changing Times

The Week in Records

Stones Howling Success

By MARY LEE BURROWS

The Rolling Stones played the first concert of their North American tour in Montreal last Monday. They were a howling success. Most of the fans were in an hysterical frenzy at the end.

The Stones will be in Vancouver, Dec. 1, and complete their tour in Los Angeles, Dec. 5. Every concert across the continent is completely sold out.

★ ★ ★

Although the Supremes' concert in New York at Philharmonic Hall was a huge success with the fans, the critics were of mixed opinions. Some felt that the Supremes were great and that the usually poor acoustics of the hall were good. Others said the Supremes' sound and the hall's acoustics did not "jive." They had a big band for background as they usually do.

The song "Turn, Turn, Turn" by the Byrds is taken from the Book of Ecclesiastes from the Old Testament of the Bible. Much of the song is from the third chapter.

★ ★ ★

A special program featuring the Beatles called "Big Night Out" will be televised Wednesday, Nov. 10 on channel 12 at 8:30. Among the songs to be sung are "All My Loving," "I Wanna Be Your Man," "I Want To Hold Your Hand," and "Till There Was You."

★ ★ ★

Hit singles: Number one again this week is "Get Off My Cloud" by the Rolling Stones. "Turn, Turn, Turn" by the Byrds should be really great.

★ ★ ★

Hit LPs: The best-sellers are "All I Really Want To Do" by Cher, "Highway 61 Revisited" by Bob Dylan, and "Look At Us" by Sonny and Cher.

★ ★ ★

What's Happening: Songs to watch for are "Green is the Grass" by Jonathan King, "Over and Over" by the Dave Clark Five, "Hallowe'en Mary" by P. F. Sloan, and "Don't Pity Me" by Peter and Gordon.

★ ★ ★

Watch for—Herman's Hermits on Hullabaloo, Nov. 9 at 7:30, channel 12.

African Police Roust Negroes

JOHANNESBURG (Reuters) Hundreds of Johannesburg police carried out a big check of Negroes in the city aimed at picking up vagrants, suspects and armed robbers. It was part of a campaign against robbery gangs started about three weeks ago. More than 50 Negroes have been arrested so far.

TO AUSTRALIA
Honolulu, Fiji and Samoa
By SS. Lakemba, end of Feb.

This 80-passenger cargo ship offers one-class accommodation from Vancouver to Australia via Honolulu, Fiji and Samoa. Fare from $400 one way, $720 return. Sailings end of Feb. and July.

This ship is in Australia about one month and you may visit Sydney, Brisbane, Hayman Island in the Great Barrier Reef, Canberra, Melbourne, Adelaide and Hobart. See us now about a return trip or a complete escorted 28-day tour of Australia. See our window for literature. Book now.

WILLIS TRAVEL BUREAU
1239 Broad St. EV 2-6624
Between View and Yates Streets

"A Good Place to Know About"
A.B.C. Electric
Appliance Service Specialists
821 Fort St. 382-7221
Vac. Cleaners, Irons, Toasters, Mixers, etc.
Parts and Accessories for all makes

THANK YOU
from
IRENE'S BEAUTY SALON
214 Campbell Bldg. (Above the Owl Drugs)
To our old friends and new friends
who made our recent opening a success
FOR APPOINTMENTS
PHONE 384-6034
Open Monday—Closed Thursday, Nov. 11
IRENE ROBERTSON, Owner-Operator

Teen-Ager

Analysis Shows Top Students Go for Notes

By KITTE TURMELL

Here's the classroom profile of an honor student. Does it fit you?

This top-rated scholar gets along well with teacher and classmates . . . feels relaxed and comfortable in class . . . takes lots of notes and reviews them for tests.

He also impresses his teacher by preparing classwork thoroughly, or by asking questions . . . pays attention . . . and dislikes gabby classmates, but admits he may talk too much himself.

★ ★ ★

This description is based on actual research. It's also based on my own survey. But this profile is only an average. There are more variations than agreements. Each student has to work out his classroom technique. Here are some cues:

Good personal relations are not just desirable. Your grades may depend on them.

"Interpersonal relations, among pupils and between pupils and teachers," says a research report, "are crucial determinants of a student's view of himself and achievement of his academic potential."

★ ★ ★

Now let's look at some techniques of U.S. National Merit Scholars. These high school seniors are the All-Americans of the academic world, the chosen few out of many who took rigid tests to win college scholarships.

The great majority take notes—57 per cent regularly and 26 per cent sometimes. And three out of four use these notes for review just before tests.

But, note-taking ways for star students differ widely. "I take notes mostly in the sciences." "In humanities only." "In most classes." "Very seldom — I usually follow the text."

To some, note-taking is a crutch to memory. "I concentrate so absolutely when taking notes that one brief re-reading constitutes preparing for a test." Others study them thoroughly. "There's no use taking notes unless you make full use of them." "I review them for a short period every night."

★ ★ ★

Yet, few feel that note-taking by itself is enough. To get the most out of class, you've first got to concentrate, say 50 per cent, or take part in discussions (17 per cent) or prepare for it thoroughly (17 per cent). "Concentrate on the subject at hand and put all other things out of mind." "I keep my eyes open and my mouth shut."

Everybody agrees it helps to show teachers you're interested, but the question is, how? The largest group favors asking questions in class discussions, but almost as many feel you accomplish the same thing by doing your work well.

★ ★ ★

One out of four favor the question-argument session after class. Only a few rely on personal contacts. But as one student says, "If you're interested enough, it will show."

I asked the scholars how they avoid students who talk too much in class. "Don't encourage them." "Sit at the front or middle of the room." "Write them a note." "Find a nice way to let them know they are hurting themselves by talking too much."

But, one out of three says: "How can I avoid them? I'm one myself!"

For pointers from top students at UCLA on "25 Steps to Higher Grades," send a stamped, self-addressed envelope to Kitte Turmell in care of this newspaper. This free leaflet includes "Tips on Taking Tests" and pointers on "Good Grades and Success."

★ ★ ★

Teen Letters

"Dear Kitte Turmell: My boy friend broke up with me one day last week. He said he didn't want to be tied down any more, though I heard he likes another girl. I am 15 and he is 16.

"I really liked him a lot, so I called him three days later and then I wrote him a letter, feeling sorry for myself. None of this did any good. I've decided not to chase him any more and let him come back if he wants to.

"From this experience, I'd like to give some advice to other girls: No one boy is worth worrying about; play the field as long as you can—it's more fun; don't let boys push you around. Make them respect you.

"But my problem is, do you really think I was wrong to call him and write the letter? And should I try to forget him? — MARY ANN"

DEAR MARY ANN: Your advice is fine. Follow it.

★ ★ ★

"Dear Kitte: During the summer I met a very nice boy. In the time he was here, we spent each day together. The day he left he asked me for my address and telephone number. When he left he seemed very disappointed. Do you think I made a foolish mistake in not giving him this information?—'CONFUSED' "

DEAR "CONFUSED": You certainly did. Write, tell him you'd like to hear from him.

GO GREYHOUND
...and leave the driving to us
"Greyhound, your cheapest vacation"
FARES FROM VICTORIA, RETURN

San Francisco	$55.05
Los Angeles	66.75
San Diego	71.70
Las Vegas	84.05
Phoenix	88.00
Tucson	94.40
Mexico City	125.05
(All Above Fares Plus U.S. Exchange.)	
Calgary	$33.25
Saskatoon	39.85
Regina	44.05
Winnipeg	50.35
Toronto	83.75
Montreal	86.45

Your fare includes Coach Lines via Tsawwassen Ferry to Vancouver, and Greyhound Bus to places listed above. Free hotel reservations; stop-overs if required, itineraries, maps, and folders, plus a list of Greyhound all-expense tours from 3 to 15 days.

Your Downtown Greyhound Agent
WILLIS TRAVEL SERVICE
1239 Broad St. EV 2-6624
Between View and Yates Street

FACTORY TO YOU
Custom Made
CHESTERFIELD SUITES
HUMBER'S
OF BASTION SQUARE

If there is a better dry cleaner in Victoria than Nelsons-New Method they deserve your business

Costumes Featured Are From the Bay Victoria

We're confident you won't find anyone as good as Nelsons-New Method. For these reasons:

At Nelsons-New Method, dry cleaning is not just a business, it's a science. Every garment is treated with individual care. Spots and stains, dust, grime and bacteria are removed gently and persuasively. Special solvents are formulated for special fabrics. Because of the unique Daisy-Fresh process, your clothes are not only cleaned to perfection but given protection that lasts—even while you're wearing them. They will last longer, stay cleaner, keep fresher.

The skill and workmanship of the Nelsons-New Method people are priceless ingredients born of a knowledge of styles and materials, colors and patterns. No detail is overlooked. No operator is permitted to skimp in time or materials. Small wonder Nelsons-New Method is the finest dry cleaning money can buy.

NELSONS NEW METHOD

Specialists also in Executive Shirt Service, Home Laundry, Drapery Cleaning, Deep-Down Rug Cleaning, Fur and Cloth Garment Storage, Leather Cleaning.

5 LOCATIONS: Town & Country — Hillside — Shelbourne Plaza — 742 View Street—1015 North Park Street
For pick-up and delivery phone EV 4-8166

The Islander

Daily Colonist Magazine

VICTORIA, B.C., SUNDAY, NOVEMBER 7, 1965

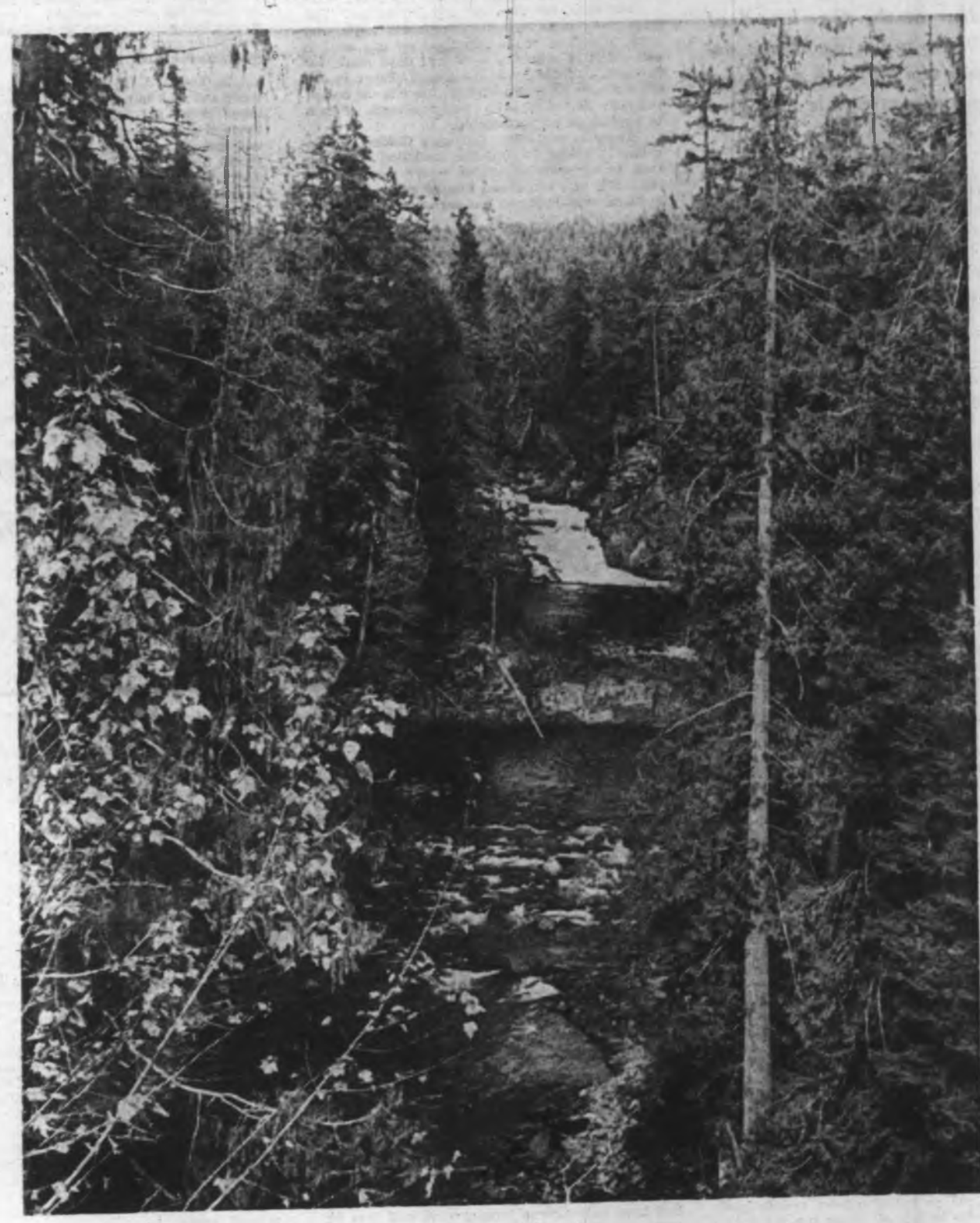

ASH RIVER FALLS glimpsed in autumn colors from logging road network north of Albernis. ***See story, more pictures, on pages 4-5.*** **–ALEC MERRIMAN.**

November Days Seem Dark Against the Sun

Another Gilean Douglas Nature Ramble

Now is the time when the stars become more important than ever: Antares, fiery red and emerald green; white Graffias, crimson Sargas and Gis-gan-gu-sur, Tree of the Garden of Light. All these in Scorpio. Al Akrab, the Scorpion, the Arabs called this constellation which, with Sagitarrius, rules November in the zodiac. "Thou canst not know," said the shaykh Ilderim to Ben Hur at the Orchard of Palms, "how much we Arabs depend upon the stars. We borrow their names in gratitude and give them in love."

Only six constellations made up the first zodiac and Scorpio — much larger than it is now — was one of them . The Scorpion was the reputed slayer of Orion and rises from the horizon as the giant hunter sinks below it. In the earliest zodiac it was known as the Hare, for which name was substituted—from Jesuit teaching—that of Celestial Scorpion in the 16th century. It is thought that the conception of this constellation was formed on the Euphrates around 5000 BC. To the people who lived by that river it was a symbol of darkness; when the power of the sun declined.

It is true that some November days seem dark against the sun and some November nights a keening, storm-lit wake. These are like the end of why, the last of when, as though the certitude of sorrow and the run of time to death filled all our world. Time racing past like the sea, white-spumed and turbulent beneath a sky as blank as nothing and as void as none. Passionate weeping of the mourning rain makes maples pale and paler. Sumach is fever-hectic, the wild plum frail, as though waiting only for the still white candle of the moon to light their shroud and ease with beauty those who live and die.

Then even the moon departs; coming at dawn to say goodbye, a frail forgotten thing. But I have not forgotten. In my mind the nights go past like silver water flowing—the moon is young again! Silver-young or golden-aged or crimson, as it was the other night. Crimson—and suddenly this familiar place seemed strange to me. So still it was, so dark except for that lambent flame. So strange that the next day I could hardly glimpse the sun or hear the sighing of a tree without seeing again that carmined lunarscape where nothing looked quite as it ever had before.

All this is November and also when thirsty lightning thrusts down a parched, white tongue to lick the life-blood of a tree. When thunder gets lost among the mountains and roars with pain as he is bruised on rocks. When, at last, comes rain to soothe and anoint; to guide with light tapping through the dark pass. At dawn the sun plunges through grey clouds to shower the sable sea with blinding, silver sparks. Wake up, wake up, I call to the sleeping world, and share with me the glory of this hour! But not even a fisherman hears me. I seem alone on the earth also when, at the end of day, I watch the afterglow. It is like a pearl tinged with the blue of its surrounding sea of sky; a shining gem of pale, translucent sheen against the velvet blackness of the trees. Then when it breaks to hold a star, I am so full of wonder and delight that I can hardly hold it all inside me.

November beauty is fragile and surprising: a thread of color traced on sombre air, a flash of wing. When the fiery polanaise has been quite silenced and there is no more fluted winging in the woods, when earth seems just a diluendo note indeed—still, rain is singing. Perhaps because it hears the deep earth laughing in the strong roots of a quiet tree about all the silly people who say at this time of year: "There is nothing here now even to remember; all the ground is dead ground and all the streams run grey."

Not here, not now, not any November. The fires of spring glow underneath the ashes and there is beauty in the dim light for any soul to see. This is only slow weather: days made for dreaming, nights made for sleep. There is the mist, a last leaf and a feather; there is the ocean, powerful and sure, with the grey cords of rain to bind us in companionship.

There is also Mrs. Barrow's Golden-Eye on a day of pale gold sunshine, waddling down the trail from goodness knows where towards the sea. She told me a sad tale of a gay bachelor husband who disported himself on that same sea this summer, while she stayed at home on an inland mountain river trying to keep her fluffy children safe from predators and bring them up in the way a duck should swim. When I was in the mountains myself, I noticed that Mr. Harlequin and Mr. Merganser also found the sea air a necessity for their health, leaving their spouses to keep small duck feet paddling.

DUCKS migrate in November.

Going down to wash vegetables in the ocean the other noon, I found an eared grebe there before me. A rather dull-looking fellow now, but I remembered what a brave sight his gold cheek plumes and helmeted head had made on the sparkling water of spring. Very little disturbed by my presence, he investigated the bay thoroughly before leaving. Almost immediately a hooded merganser, only slightly dimmed by autumn, arrived and proceeded to wash himself with great thoroughness. He did his wing feathers first and then rolled over on his side to clean and smooth his black-barred breast feathers. Finally he rose up on his tail and flapped his wings industriously, showing off the white patches of perfection. So fascinated was I by this performance given so close to me, I forgot about vegetable washing entirely. But when I remembered, my white-hooded acquaintance thought little of the pantomime and took off almost immediately.

One day a logger told me that a big bird had been shot near a logging road and that its mate was there and alive. I went up to investigate and came back with Gus, the western grebe. He had strong objections to being picked up, but quietened once I tucked his head under my arm. When he scented water he was all for leaving at once and we had quite an argument. Finally Gus reposed on my lawn, while I tried to find the injuries I was sure he must have. Gus refused to co-operate. His black head feathers crested, his eyes shot fire and his sharp yellow beak snapped with plain and angry intent. He had spent at least three days by the road, according to the logger, but his spirit was magnificently intact. To my surprise, so was his body. I kept him that afternoon and night, however, just to be sure he had suffered no damage. He showed no disposition to fly and couldn't walk far in a screened pen, but it was impossible for me to get enough of his favorite sea foods for him—though I worked hard scooping up marine life in a strainer. But the lawn by day and the house by night were definitely no places for such a warrior. I can still see his eyes glaring red at me when I walked through the living room to bed. My cats showed him great respect, but no love.

So I tucked his head under my wing once more and took him down to the beach. When we came to the sea I held him in my hands for a moment and placed him on the water. He flashed underneath and then appeared again several yards away, floating towards McKee's Point. There he held himself against the current while he looked at the land. Perhaps he thought he might find his mate again if he flew over the forest way we had come. Finally he gave his high, carrying "krick-ka-all" and rose—a little unsteadily, it seemed to me—to fly north. I watched him out of sight and all seemed well, but I was sorry to see him go. Gus was a rare spirit.

Apparently the two grebes were short-cutting across the island in migration when one was shot. I can only speculate that Gus stayed there three days—when apparently there was nothing wrong with him and he could have gone anywhere at any time—because he was waiting for his mate to come back and go with him. Life here is like that: full of interest and surprise and always with a wing-flash of beauty and heart-stir in it.

This is the month of fires and lights to glow out through the darkness and across the sea. How glad I am that I do not have to return completely to where life is circumspect and warm, as when living in the city. Only into my little house, which is like an anteroom of the outdoors. Never away from the ocean and the dare of trees, from mountains and the width of sky, because I must. There are musts here too, but now the beat of my blood is changed. My rhythm is the rhythm of this tree, my pulse is counted by the drip of rain, my breathing reckoned by the beat of wind. Once I went swiftly nowhere, now I go quietly as a cloud goes; a a high cloud above low darkness, as a slow star in its appointed course.

The deliberation of this November night is deep upon the water. Darkness brims the placid bowl between the island hills and sleep comes limpidly as thought upon delight.

Summer Jobs Develop B.C.

SURVEY CREW at Dorreen. Left to right, John Consiglio, Doug Hartley, Nick Downs and Graham McCloud.

Douglas Hartley, 19, of 1915 Mayfair Drive, is one of those young people who like to turn their summer holidays to good account, both financially and otherwise. He does very well.

Today there are many vacation-time openings for the ambitious youth. During the summer before last, Douglas made himself useful on a couple of the 100-foot barges set up at Namu as stores and fuel station for the fishing fleet, and he found it a unique experience. Last year, among other things, he was employed as a diver for the Undersea Gardens.

This year he has been one of a party of five conducting government surveys through wilderness in the general vicinity of Hazelton.

By VIVIENNE CHADWICK

As a matter of fact, he hadn't quite expected to be doing this sort of thing. His university term was over, and he had, he thought, other irons in the fire. But then one day, because he had a pal in one of the government offices behind the buildings, he looked in to see if there just might be anything toward. There wasn't. However, on a nearby door was the sign of the survey department of the forestry division, so Douglas poked his head in and suggested himself for employment.

"Not a chance," they said. "Go away." So he went.

A week later he received a letter from them to say he was hired.

He was to be a surveyor's assistant. Shortly after that 2' boys were taken by truck from Duncan to Mesachie Lake for training, following which, after a period of lectures and field work, the group was divided into teams of five and sent to different destinations.

Young Hartley, with Paul Kennedy and John Consiglio, under party chief Karl Borneman of the department, and assistant chief Nick Downs, found themselves on the shores of beautiful Kitwanga Lake, some miles north of an Indian village of that name. A road which went as far as the lake was to be extended for logging purposes, and it was to prepare for this that the linemen were needed.

They set up a camp consisting of cooking, dining, sleeping and office tents, their truck and two tote-gotes — a special motorcycle built for rough country and carrier work—and prepared to enjoy as much as possible the labor, the superb scenery, the first-class fishing, and some chilly but invigorating swimming. There was a late fall of snow one night, and frequent morning ice on the water buckets!

One other difficulty threatened them for a time. The Indians were not pleased to see them. In fact an earlier survey party had been driven away from the same ground. On this occasion, although permission for the work had been tactfully secured ahead of time from the local chieftain, it now appeared that this gentleman had rather jumped the gun. He wasn't to take office until later, and the current incumbent told the surveyors plainly that what went with the next management didn't necessarily go with him!

"There'll be trouble," he warned them. "Better get out of here."

The trouble failed to materialize. True, one of their number was shot at in a vague sort of way, and at intervals Indians would drift in and out of the camp and demand when the interlopers planned to leave, but nothing further happened, and so the initial feeling of uneasiness gradually died away.

Survey work in virgin country is strenuous, especially when there are swamps and muskeg to be negotiated, steep, once-glacial slopes to be surmounted, heavy underbrush to be cut through, and packs to be carried everywhere. Nevertheless the crew found all about them of intense interest. They saw plenty of bear sign, but the bears kept out of their way. There were moose. The beavers gave them some trouble by building dams and flooding areas which the humans would have been much happier to have kept dry. A huge bald eagle had a nest nearby, and in due course small partially feathered heads began to appear over the edge. The boys watched the birds grow. In lake and stream, trout were sometimes so thick that they could be scooped up in the hard hats worn by the team, and the water-skiing element discovered that a draughting board might have other uses than that for which it was originally designed . . .

At the Indian village of Kitwangkool, the survey party was intrigued to find, neglected and leaning like so many towers of Pisa, a number of unique totems, obviously very ancient, and totally unlike anything any of them had ever seen. Instead of the scarifying heads and faces of threatening gods, these seemed to depict phases of long-ago Indian life, and were magnificently carved. It seemed to the boys a shame that such fine work should be allowed to fall into complete decay, and so they were pleased to learn that some of the totems had been shipped out to the museum here, and, on a trade arrangement, replaced by recent carvings done by the famous Mungo Martin.

It was here, remembered Doug, that the local dogs gave the survey crew more trouble than the owners. Every time the truck passed through, packs of half-wild canines raced after it, howling like wolves after blood! The truck kept going!

The camp sites changed as the various jobs were finished. A railway train took some of the surveyors to the little ex-mining town of Dorreen, close to the Skeena River, on the other side of which was the only road. This was negotiated by the truck, and the team's boat, brought along by trailer, was used as a ferry. Once the place had produced gold, silver, and lead, but now the population was reduced to exactly two! Here the boys lived in an empty four-roomed shack for several weeks during the hottest part of the summer, and the going was rough.

They had four miles uphill to trek before reaching the point at which this particular survey was to begin—and the further they got with the job, the more rugged the climb. Eventually it became virtually impossible to get the instruments and gear up, so they radioed to Terrace for a helicopter, which came and took them to a spot at which they established a fly camp, with a minimum of equipment, for about three days until the work was completed. Then they hiked back, carrying their packs, down the steep mountainside, through some 12 feet in height, had not yet been thinned out and were consequently much too close for comfortable travelling.

"That," said Doug feelingly, "was hot work!"

The next chore was a rush project. In the Kispiox River region it appeared that a vast amount of timber had been killed by a plague of insects, and must be logged before the trees began to rot. So a survey must be made for a road.

Here again the crew was taken to its camping site by helicopter, and because of this, and as the only usable spot seemed to be a small stretch of open ground that was very nearly all bog, once more the equipment was cut to a bare minimum, and the number of tents limited to three.

It must have been like living on a sponge. Everything underfoot was about as firm as a jelly, and treacherous. One was apt to step unexpectedly into a couple of feet of water. Pictures of this one camp show pools and small streams threading the open stretches, and here it was that the beavers made themselves unpopular by the construction, overnight, of dams in all the wrong places for people preferring to keep their feet dry. Here too a nice large salmon, having somehow strayed up the potholed creek, provided considerable excitement one night. The campers heard the splash and caught a glimpse of the fish. At once boys rushed to either side of the spot to hem the prey in, and the boss snatched a lantern and jumped in bodily. But the creek was surprisingly deep in spots, and very, very muddy, and though, to the delight of the onlookers, the intrepid hunter waded lobly along in the dark, up to his neck, holding the lantern aloft and doubtless prepared to snaffle the salmon with his free hand, the fish escaped in the swirling muck. There were no salmon for breakfast next morning . . .

From time to time the daily routine was enlivened by thunder storms and distant bush fires. The survey party was in radio communication with various ranger stations, and so kept in close touch with what was going on. They watched the fire-fighter planes and helicopters at work, and saw the water bombers operate . . . wilderness equivalent to the city man's rush to see a fire!

All in all, for healthy young males not yet embarked upon careers, it would seem a very good way in which to spend a summer. A province to be developed. An outdoor life. Miles of new and beautiful country to be explored, sports and companionship to be enjoyed, some worthwhile work accomplished, and, at the end, money in the pocket. The last named, of course, so much more satisfactory than having to pay it all out for the vacation itself—and thereafter winding up with nothing!

ANSWER TO LAST WEEK'S PUZZLE

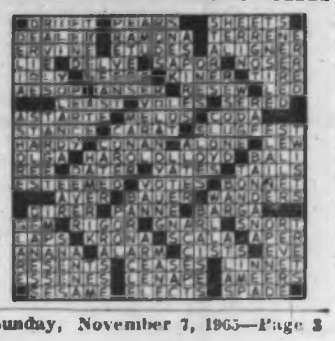

CASCADING falls on upper Ash River in parkland.

LOGGING ROAD leads to southeast corner of Strathcona Park.

A 45-mile trip along MacMillan, Bloedel and Powell River Company logging roads north of Port Alberni took us into the southeast corner of Strathcona Park, but we didn't realize it until we returned home and retraced our trip on a map.

NORTH of ALBERNIS LIES LAKE and RIVER NETWORK

North of Great Central Lake a network of logging roads in the Sproat Lake division of Mac-Powell logging operations leads to fine hunting areas, attractive fishing spots, and beautiful scenery.

Story and Pictures by
ALEC MERRIMAN
Islander Editor

These roads are open to the general public for travel on weekends and holidays and the company will furnish a map for visitors.

On our recent exploration trip we made a 45-mile circle trip which took us beside five lakes, along the Stamp River and alongside three different sections of the Ash River and within striking distance of many more attractive spots.

We didn't know it at the time, but when we stopped to admire the headwaters of the Ash River at the far end of our circle drive, we had actually penetrated by road into the southeast corner of Strathcona Park.

Had we realized that, we would have continued along the road two or three miles to Oshinow (sometimes called Deep) Lake, a large lake within the park which may be reached by car and fished for cutthroat either by boat or from shore.

This lake is 1,380 feet above sea level and the headwaters of the Ash River run into it from Tzela Lake, to the north, which is one of the favorite camping spots for hikers on the Strathcona Park mountain-top ridge trail.

We don't know, but we suspect that this Oshinow Lake would make another practical takeoff point for the Strathcona Park trails and Flower Ridge which are now reached from Della Falls country at the end of Great Central Lake, the Forbidden Plateau or Buttle Lake.

To the southeast, the Ash River runs out of Oshinow Lake and we crossed the Ash at some pretty little falls at the foot of mountain country, not very far from Elsie Lake which is now a flooded reservoir serving the Ash River B.C. Hydro power development project.

Elsie Lake is a big lake, several miles long at the 1,050-foot level and when we drove along it in early October it was an almost dried-up reservoir with ugly tree stumps showing for acres and acres inside the earth-filled reservoir.

But, this lake, only 23 miles by road via the shortest route (half by logging roads) from Alberni provides some excellent fishing for both cutthroat and rainbow trout at this time of the year and in the spring as soon as the ice leaves it.

But, some of the other lakes along our circle drive were far more appealing.

Dixon Lake, a medium-sized lake which we came to twice along the circle drive, really captured our imagination as an ideal canoing lake with many little fingers like a spider and small islands and as a fishing lake for cutthroat and rainbows which may be taken either from shore or from a boat.

It also appealed to us as a potential lake for duck shooting.

We first came to it as we drove over a logging bridge, just where the Ash River empties from

Above:
ASH RIVER flowing from Dixon Lake.

Left:
DIXON LAKE where the Ash River empties into it.

Drive Into Strathcona Park

the lake and this made as pretty a picture scene as we have found anywhere.

Our trip on the logging roads, past well-kept forest plantations, active logging and slash burning, started at Great Central Lake, just 13.3 miles from the junction road at Alberni.

At Great Central Lake, just before reaching Stan and Cassie Ross' Ark Resort, turn right onto the logging road.

Mile Zero—Gate at bridge over Stamp River where it empties from Great Central Lake. There is fine trout fishing right there.

Mile .1—Dam on Stamp River.

Mile .9—Upper Stamp Falls. There is some fine steelheading and trout fishing on Stamp River, in both winter and summer.

Mile 1.2—Thunder Bay Road on left. Keep right on main road.

Mile 6—Branch 100 on left leads to deadend. Keep right on mainline road.

Mile 7.3—Glimpses of Ash River before it empties into Stamp. Stop car and walk 100 feet through grass and bush for beautiful sight of falls on Ash River. **(See cover picture).**

Mile 7.7—Branch 101 on left leads to deadend. Keep on mainline.

Mile 8.3—Branch 102 on left. This is the road we used to complete circle and road we would recommend for quickest access to beautiful fishing lakes. We kept right on mainline road.

Mile 8.5—Bridge over Ash River. Here we found the beautiful spot where the Ash River empties from Dixon Lake. Had we had more time we could have stayed at this one spot all day.

Just after crossing bridge there is road to right, branch 73, which could make a circle trip back. But keep straight ahead for our circle trip.

Mile 9.8—Intersection. Left on Branch 108 is yet another route to lakes and connects with latter parts of our circle trip. We kept right on Branch 103.

Mile 11.4 — Intersection. Keep right, and left again for Long Lake Road which follows east bank of Ash River to Elsie Lake.

Mile 13.7—Intersection. Keep left, along river.

Mile 16.1—First sight of Elsie Lake and dam. It was a pitiful sight of a sea of tree stumps at low water, but much better than a bunch of dead trees sticking out of the water at high levels. This is an excellent fishing lake from all reports.

Mile 16.7—Cross stream on north side of Elsie Lake. Spot nearby to launch cartoppers.

Mile 18.2—After following lake, come to intersection just before crossing Ramsay Creek. The road to right leads to Long Lake and if you turn left at first intersection another road follows Ramsay Creek past small lakes to Oshinow Lake.

We kept straight ahead along Elsie Lake.

Mile 21.2—Road on left acts as launching ramp to Elsie Lake.

Mile 23.7—Straight ahead goes to Oshinow Lake. We took sharp turn left down steep hill. The road along Elsie Lake was pretty rough. Now we are in Strathcona Park and heading down hill to Ash River.

Mile 24—Bridge over Ash River, pretty falls one one side, deep pools on the other. We now head back for last half of circle tour.

Mile 26.3—Junction. Keep right. We now leave Elsie Lake and get to better roads.

Mile 27.5—Passed through active logging.

Continued on Page 12

STEELHEAD POOL at upper Stamp River falls.

TURNBULL LAKE where trout were rising.

IN VICTORIA . . . . . AS CATERER

Once Hunted Across Europe Joe Heral Finds Freedom

By MARY E. STEVENSON

Ex-Czechoslovak resistance fighter Joe Heral stopped running when he came to Victoria in 1953, and two years ago he pinned himself down permanently when he married and assumed a ready-made family with grandchildren.

In common with many refugees from Nazi-ism and Bolshevism, he told me he had chosen Canada as his land of opportunity because here he can work in freedom and follow his favorite pastime of hunting without the roles becoming unaccountably reversed.

I spoke to Mr. Heral at his home on Olive Street about his fractured life.

Being hunted is nothing new to Mr. Heral. It started for him when Hitler's troops moved into Czechoslovakia. He was assaulted one night by a gang of Hitler Youth enthusiasts, and unforgivably gave as good as he got. Thereafter he became a marked man.

After two years of national service in his country he had already the makings of a fighter. But he had been recognized and traced to the Construction Company of Kladno where he worked and where his brother was the manager. The heat was on.

Joe Heral was a lucky man, many others were not.

He was tipped off in time, and managed to collect enough coin currency to escape, with a friend in a similar plight, to begin the game of cat and mouse that was to dog his footsteps for many years to come.

All his life Mr. Heral has been an accomplished musician. In his family—there were seven of them—music had been part of their way of life. At the age of 10, almost a prodigy, he played the flute in his local philharmonic orchestra. He paid for his lessons in kind by running errands for his music teacher.

This thread of music running through his veins was to stand him in very good stead later as a means of earning his living, as time would tell.

Meanwhile, back to the chase.

With a friend, Koubek, he dodged from border to border, crossing Slovenia, Moravia and Hungary in an attempt to shake off the Nazi pursuers. Thus they went underground for the first time.

At the Yugoslav frontier they met double trouble — the Drava River. Freely translated this means "raging river." Mr. Heral told me he crossed this river twice. Once with his friend Koubek, a non-swimmer, and again with their clothes and belongings. Although it was early summer the water was ice-cold and the frontier guards were no mean adversaries. As a result of the swim they found themselves imprisoned at Zagreb with a batch of Communists. Here the friends became separated, and Joe Heral was able to make an eventual escape to seek sanctuary at the Czech consulate. Here they gave him papers that would carry him safely to French authorities in Belgrade. From there he was sent by train through Turkey to Beirut, Lebanon, where he joined a detachment of the French Foreign Legion as a stop-gap for 1940.

Mr. Heral acknowledged that by this time he reckoned he must have been almost free of lice and other social deterrents, if only due to the number of times he and his companions had been fumigated. After a slow boat ride to Marseilles he received the treatment again at the Legion's recruiting headquarters and the choice of joining the French or Czech Free Forces. He chose those of his own country.

Assigned to a mobile unit of Free Czechs, Mr. Heral said, they moved up north into the holocaust that became Dunkirk. Cut off in rearguard action from the escaping forces, their vehicles useless and abandoned, the sorry contingent pushed back towards the south on foot.

The roads, jammed with fleeing civilians and strafed military equipment, made their progress rought, but they made it to Agde and eventual embarkation for Liverpool to renew the fight for freedom.

As if the journey was not perilous enough from the sea and air they had the questionable hazard of being served kippers for practically every meal of the voyage.

Once in England he met up with friend Koubek again, who had made his own devious way there, to join the Free Czech contingent that was amassing in Cheshire at the time.

They used their military training to instruct the vast civilian army of the local defence volunteers, later to be known as the Home Guard. Then completed their own with a parachute regiment in Manchester.

Here Joe Heral paused to reflect and remember the friendship with Koubek. His parachute had got him safely into Czechoslovakia, but when he became involved with the underground movement he was caught at the time of the Heydreich assination.

Whether he was directly connected with this Mr. Heral does not know, but many resistance fighters were rounded up and put into concentration camps or put to death at that time.

It was then that Mr. Heral learned through the "grapevine system" that his own parents and three brothers had also been committed to concentration camps. "It was three years before they were liberated," he said, "and when I saw them looked like skeletons."

JOE HERAL
. . . hunter became hunted.

On D-Day plus one, and by now a sergeant-major, Joe Heral found himself reassembled with his compatriots in Calais. Back to Dunkirk and fighting the other way they joined General Patton's forces for the sweep through Europe to Liberation Day. But what liberation brought for them was a complete circle of evolution from one tyranny to another.

In 1945 the Communist menace was replacing the Nazi scourge in his country and life as a civilian was difficult. He turned to forestry and followed his very necessary love of hunting in order to eat. "Times were hard," he said. His gain—a diploma in forestry with the government of Czechoslovakia in Tabor. It was the first of many different diplomas he was to collect in the future.

But the thread of music was to surface again, and the only agony it caused him was that of alleviating the hunger which it necessitated. Playing solo flute in an orchestra in Marienbad was an overture to the formation of his own dance orchestra. This he confesses he did as a means to survive. It led to appearances at the studios of Prague radio.

However, no amount of music could salve the burning resentment that the Communist element was stirring up in the hearts of the returned heroes of the war. Mr. Heral was by this time a married man, but the scars of his eight-year-long fight against oppression remained.

They were reopened in October, 1947, on Czechoslovakia's national day by another incident.

"We celebrated our national day with flags and processions," he said. "But the Communists unfurled the hammer and sickle alongside our own flag." It was literally a red flag to a bull, and with his companions Joe Heral helped to haul it down. Result: seven days jail, and underground again for two more long dreary years.

In passing he considered that perhaps those years were worthwhile because the Czechoslovak police were not then entirely overrun by Communists. He found the better element, and in collaboration with a patriotic few, he recalled that after all they seemed to have done a good job while it lasted. But he was on the run again.

Of this part of his life Joe Heral remained silent. They are the years he would most like to forget. And as other Czechs were gathering again in the countries of Western Europe that were later to be separated by the iron curtain he decided that the die had been cast in this direction. He left his home in Marienbad never to return.

Through Germany he made his way to Britain again and tried coal-mining. But his ability for organization and flair for language led him into welfare and catering in hostels for European refugees, with official duties as interpreter thrown in.

In the years that followed he realized that the Communist authorities would never grant his wife permission to join him, so the eventual divorce was inevitable.

In 1953 he came to British Columbia and joined the staff of the Empress Hotel working his way from bus boy to head waiter. A feat that took him nearly 10 years. A stint as maitre d'hotel at the Ritz Hotel, Vancouver, brought him back to Victoria again as manager of the Pacific Club in 1963.

Meanwhile Mr. Heral chalked up more diplomas. One from the B.C. government's bartenders' school, and another from the Lewis Hotel training school. He now works with the B.C. Ferries.

And the thread of music? It's still there. He used it for 18 months with the Victoria Symphony Orchestra under the direction of Hans Gruber as first solo flute. It keeps coming back to give him relaxation and peace.

Being no longer hunted makes it easier for him to hunt for sport. It isn't underground either. Undercover is preferable, and as long as that means British Columbia and Victoria Mr. Heral will continue to enjoy the happiness he has found with his ready-made family here.

ANAGRAM ANSWERS

(1) MANEUVER
(2) TRAVESTY
(3) ARGUMENT
(4) REGIMENT
(5) DOMINATE

By
JAMES K. NESBITT

Victoria Flashed a Truly Loyal and Royal Welcome

. . . to Canada's first Governor-General of Royal Blood

With the new $7,000,000 museum-archives wing about to rise, people have grown curious about the library wing to the legislative buildings, wanting to know when it was built.

The cornerstone was laid in 1912, and the wing was in use by mid-1915.

The Duke of Connaught, a son of Queen Victoria, when he was Governor-General of Canada, laid the cornerstone, and that's why the building is sometimes called the Connaught Library. Certainly it is one of the finest libraries on this coast. Students come to it from many parts of North America.

Newly-knighted Sir Richard McBride at Government House party in 1912. (B.C. Archives photo).

The visit of the Duke and Duchess of Connaught, and their daughter, the Princess Patricia, to Victoria in September of 1912 was a great event. The duke had been to Victoria 22 years before, when he laid the cornerstone for a Jubilee Hospital wing. He was then Prince Arthur of Connaught and his mother was on the throne.

The 1912 visit, the duke's first as governor-general, drew great crowds into the streets, and there were mighty cheers when Ss. Princess Alice, turned into a royal barge, appeared in the Inner Harbor.

The duchess and the princess were swamped with flowers, and the duke was weighted down with illuminated addresses of welcome. There were ceremonial arches in the streets and fireworks in the evening.

The Colonist reported: "Victoria's welcome to Canada's first governor-general of royal blood was one worthy of the city's reputation, and of the distinguished prince who came to this city on his initial visit as the viceroy of our king, George V, his uncle.

"The program was carried out without a hitch—the people were enthusiastic to a degree, much more cheering being heard than ordinarily upon such occasions.

"His Royal Highness was heard to remark to the duchess and their beautiful daughter, Princess Patricia. 'It's perfectly splendid, isn't it?' . . . they nodded their assent just before they boarded the carriages which took them to Government House."

The Colonist was a little snobbish: "It was a typical Victoria crowd, well-behaved, considerate of one another's comfort, and lacking the rowdyism which is so often seen in the east on such occasions."

From the wharf, the Royal visitors walked across to the legislative buildings, where all officialdom was waiting: "They ascended the red-carpeted steps. H.R.H. took his position, with the duchess and the princess to his left. The governor-general was presented to Mayor J. L. Beckwith, and Mrs. Beckwith handed a beautiful bouquet to the duchess, whilst Miss Gracie Beckwith gave a simple bouquet to Princess Patricia."

It was a regular fashion show, that sunny autumn day in Legislative Square:

"Her Royal Highness wore Copenhagen blue ninon, embroidered in gold, with a net yoke, and a blue hat trimmed with ostrich feathers. Princess Patricia looked a veritable fairy princess in a girlish costume of white lace, relieved with touches of cerise, and a big picture hat of cerise trimmed with cerise and white-shaded feathers.

"Mrs. T. W. Paterson, wife of the lieutenant-governor, was gowned in royal blue taffeta, with which she wore a blue velvet hat, trimmed with white ostrich feathers, and beautiful ermine furs.

"Lady McBride, wife of the premier, was in black satin, with a mantle of veiled Paisley chiffon, and a plumed mauve hat.

"Mrs. W. J. Bowser, wife of the attorney-general, wore a lovely gown of Copenhagen blue satin, inserted with deep bands of exquisite point de Venise, a plumed hat to match and moleskin furs."

"Mrs. D. M. Eberts wore a mole-colored satin gown, with a toque trimmed with ostrich feathers, and Miss Eberts was in blue shot silk taffeta, with a black hat. Mrs. G. H. Barnard wore a cream suit, with a white plumed hat. Mrs. Beckwith wore a wisteria satin gown, her hat trimmed with marabout and flowers and she wore a white ostrich feather boat."

It was a triumphal procession for the duke and duchess and the princess from the legislative buildings to Government House: "When the procession was passing under the German arch, erected by the German residents of Victoria in front of the Deutscher Verein, the royal carriages were stopped, and little Miss Andernach presented H.R.H. the duchess with a huge basket of flowers, with ribbons of the colors of the German flag. The fact that the duchess was a German princess before her marriage made the incident a remarkably happy one.

"At the Chinese arch, which was noteworthy as being the first occasion upon which the flag of the new Chinese republic was officially displayed here, the carriage was halted while Lim Bang handed His Royal Highness an address wrapped in the new national colors of China, and his little daughter presented a magnificent bouquet of native flowers to the duchess."

That evening the royal party rested at Government House, but in the city all was brilliance and celebration: "Victoria flashed forth a truly royal and loyal welcome—and in the glare of thousands of electric lights adorning the leading public buildings and commercial structures—the streets were black with moving throngs of pedestrians, and there were many decorated vehicles. The city presented a scene of animation, the like of which has never before been witnessed here."

The next day the duke and duchess and their daughter started their rounds. They hardly had a free moment for six days. One morning the duke laid the library cornerstone, and in the afternoon he laid the cornerstone of the Connaught Seamen's Institute on lower Superior Street. He visited war veterans, the fall fair, went for a short cruise in HMCS Rainbow. The IODE expressed loyalty to the duchess: "Miss May Winnifred Foster of the Coronation Chapter presented a bouquet and silver holder to the duchess, and Miss Helen Laundy of the Daisy Chain Chapter presented a bouquet of flowers to Princess Patricia." There were bouquets at the library. "The duchess and the princess were presented with beautiful bouquets by the little Misses Flora Price and Eleanor Hutchinson."

The school children of Victoria, starched and ironed and shining, were massed in Victoria High School grounds and cheered their heads off when the royal party arrived: "On the platform were noticed Premier Sir Richard McBride, Hon. H. E. Young and Mrs. Young, Mayor and Mrs. Beckwith, school board chairman George Jay, trustee Mrs. Jenkins, trustee McIntosh and Mrs. McIntosh, trustee Riddell, trustee Staneland and Mrs. Staneland, Mrs. Alexander Robinson, Mr. E. B. Paul, city superintendent of schools, as well as the lieutenant-governor's wife.

"The duchess was presented with a handsome bouquet of yellow snapdragons and maidenhair fern by a pupil from Miss Williams' room, who was assisted by Victoria Pauline Gardiner and Ruth Copeland from Central School, and Phyllis Munn from Spring Ridge.

"The Princess Patricia was remembered by the presentation of a basket of roses by Miss Audry Rant, who was attended by Robert M. Petrie of Kingston Street school; Jack Aldridge of the Boys' Central, and Harold Molloy Duncan from Spring Ridge. The boys were dressed in white sailor costumes and looked very neat and happy.

"His Royal Highness presented the governor-general's silver medal to John Stevenson, who had won the matriculation examination for McGill University in competition with

Continued on Page 15

BREAKFASTS THAT SE

Nothing so delights the senses on a chill, dark November morning than the sounds and fragrances of breakfast-making . . . the aroma and plop, plop of percolating coffee doing push-ups; the sizzling of bacon and eggs, alerting both nose and taste buds, and the sound of an opening oven door foretelling the emergence of fragrant hot bread or muffins.

Even people who usually eat breakfast on the run, or skip it altogether, will be slowed down, then stopped in their tracks by an enticing breakfast aroma.

The ordinary breakfast is a drab affair. In many families it is an every-man-for-himself meal. No wonder it's a hit-or-miss, everyday-the-same sort of breakfast. This time of year, with its dark, chilly mornings is a good time to give thought and consideration to making breakfasts more interesting. It takes only a little extra effort to provide the fillip of a gay setting and seducing food.

Breakfast is the key to a good day, maybe it isn't the same size and shape as the key to the front door but it will unlock the door to a feeling of well being. (Who can feel perky and well on an empty stomach?) The world will look brighter to you when the day starts with a good breakfast, and incidentally you will look brighter to the world, top.

The time element seems more precious in the morning than at any other time of day, so it's a good plan to set the table the night before. Be sure your table is picture-pretty . . . go as gay as you like, mix and match bright pottery dishes, use a

Set the table the night before

colored cloth or mats. Give the table a sunny look (no matter what the weatherman has to say about the day ahead). A few flowers on the table (real or off your summer hat), a bit of greenery or an amusing china animal will give the table a chipper wake-up look.

For the breakfast itself . . . fruit or juice for everyone and (adult) coffee, dark, piping hot and fragrant: The coffee aroma should be potent and seductive enough to pull the sleepiest husband out of bed.

On our first breakfast menu we have ham and scrambled eggs and delicious Coffee Raisin Biscuits. These hot biscuits are perfect breakfast fare . . . sweetly studded with raisins and subtly seasoned with spices and coffee. Not only does the coffee enhance the flavor, but it adds attractive color as well. So bake 'em fresh and head 'em high. No one will walk out without breakfast if these appear on the table.

COFFEE RAISIN BISCUITS . . . 1½ cups biscuit mix, 1 tsp. instant coffee powder, ¼ tsp. cinnamon, ¼ tsp. nutmeg, ¼ cup brown sugar, divided, 1 egg beaten, ⅓ cup milk, 2 Tbsp. whipping cream and ½ cup seedless raisins. Chop raisins and add to biscuit mix with coffee and spices. Add 2 Tbsp. of the sugar. Mix well. Combine egg and milk. Stir in. Put dough on lightly floured board, ½ inch thick. Cut with small cookie cutter. Arrange on greased baking sheet. Bake in 425° F. oven for about 10 minutes. Whip cream with a fork, add remaining brown sugar and brush over biscuits. Place under broiler heat, as far below the heat as possible, until tops are bubbly. Better leave oven door open so you won't forget them (they burn easily). I had no whipping cream in the house so used undiluted evaporated milk for the glaze. If you don't want to take the time for the glaze put all of the ¼ cup of sugar into the biscuits when mixing. To serve, heap in a napkin-lined basket and pass the butter.

For mid-morning coffee break or for afternoon tea, these little Coffee Raisin Biscuits would be equally good.

Here is another breakfast that could be considered a tangible symbol of Mom's affection . . . Start with grapefruit halves cut and prepared in the usual manner. Sprinkle with brown sugar or a tablespoon of maple syrup and broil. Hot grapefruit is particularly good on a cold morning. Serve a cereal . . . protein rich Special K, with milk or cream and Sweet Cherry Muffins. Served hot with plenty of butter these muffins have flavor and eye appeal. Milk or hot chocolate for the children.

SWEET CHERRY MUFFINS . . . One cup Kellogg's All Bran, ¾ cup milk, 1 egg, ¼ cup soft shortening, 1 cup sifted all-purpose flour, 2½ tsp. baking powder, ¼ tsp. salt, ¼ cup sugar and 1 cup canned sweet cherries, drained and chopped. Combine All Bran and milk. Let stand until most of the moisture is taken up. Add the egg and short-

Wor brigl starts b

ening, beat well. and salt. Add Stir only until c ¾ full. Bake in 25 minutes. Ser

A little cha interest . . . te French toast n with the additi

SESAME SE eggs slightly bea day-old bread ar In a shallow pan of bread in mix sesame seeds. on one side only with lots of butt pork sausages w

If you wan breakfasts mu the rut of the fits, put it on.

KEY TO A GOOD DAY

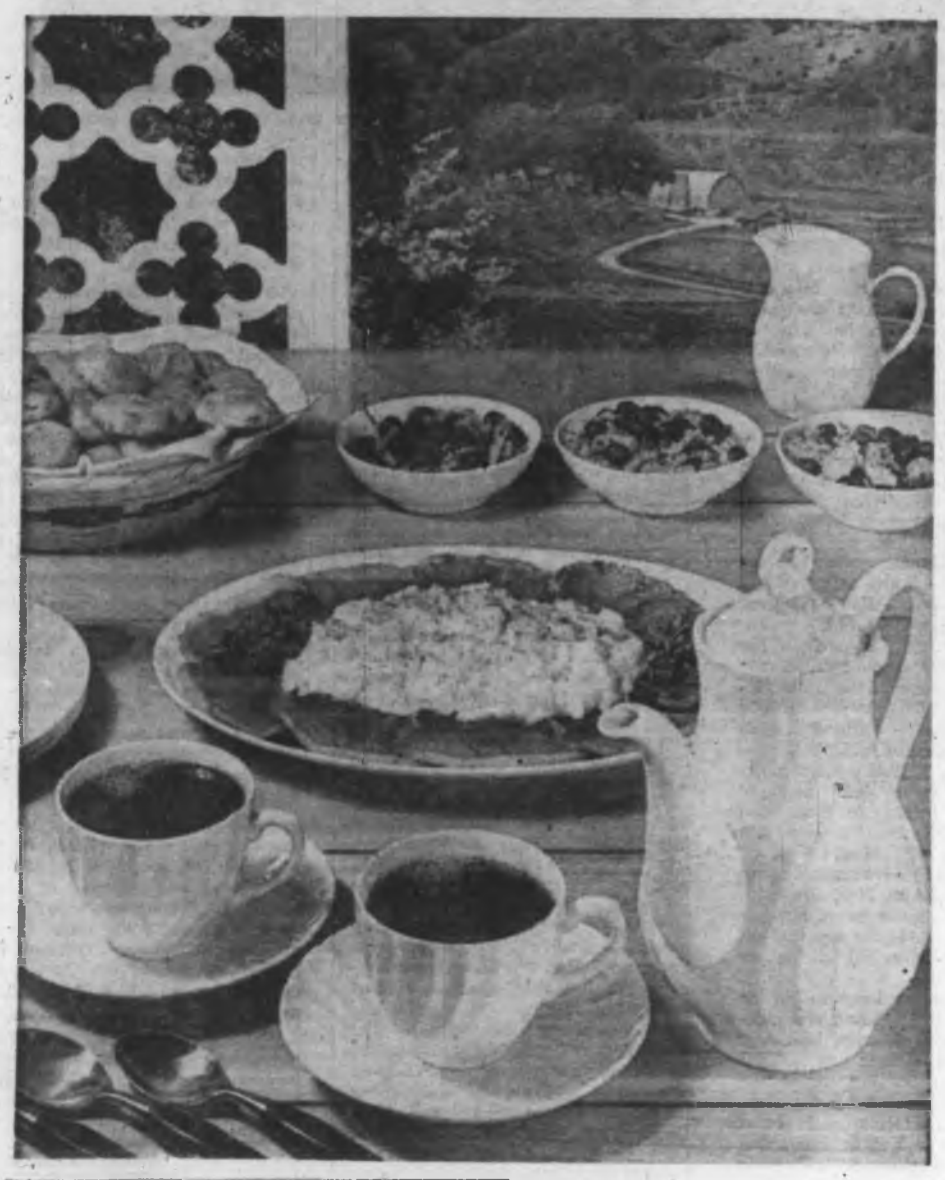

hints from Heloise

DEAR HELOISE:

The next time you're lining your kitchen drawers, try it my way.

I hemmed pieces of terry cloth, cut to fit each drawer. The terry cloth lining not only cuts down on clatter when utensils are put away, but it is a simple matter to throw the pieces into the washing machine when they are soiled.

Mrs. A. M. N.

• • •

Oh, ladies, this is a great

idea. Try it! I did.

Furthermore, it dawned on me that one could also make little pillow-slip-type bags from old bath towels, and insert a piece of cardboard into each bag.

The open end need not be hemmed. Just turn it to the back of the drawer!

This makes a stiff piece of lining for your kitchen drawers, and the toweling won't wrinkle!

When soiled on one side, turn your covered board over and use it for a while longer.

This lining is especially good in metal drawers. Sure cuts down on noise.

Heloise

DEAR HELOISE:

Paint your name with

fingernail poli tom of your g before makin for a church s bazaar.

When the has gotten you dish starts to must wash th will see your diately. The c do is to add y number!

You would how many ne I have found

• •

Isn't that s

THOSE SA

DEAR HELO

I keep all oils in plastic tles.

Here's the use just a li squirt it int without getti This is wond cakes, etc.

I keep som

THAT SEDUCE

on lightly floured board, small cookie cutter. Ap- sheet. Bake in 425° F. Whip cream with a fork, and brush over biscuits. as far below the heat as bbly. Better leave oven forget them (they burn g cream in the house as milk for the glass. If e time for the glass put r into the biscuits when in a napkin-lined basket

e break or for afternoon aisin Biscuits would be

kfast that could be con- ol of Mom's affection lit halves cut and pre- r. Sprinkle with brown maple syrup and broil. ularly good on a cold al . . . protein rich ream and Sweet Cherry plenty of butter these eye appeal. Milk or ldren.

FFINS . . . One cup milk, 1 egg, ¼ cup soft ll-purpose flour, 2½ tsp. , ¼ cup sugar and 1 cup lined and chopped. Com- Let stand until most of Add the egg and short-

World will look brighter when it starts with a good breakfast

ening, beat well. Sift flour, baking powder, sugar and salt. Add to first mixture with the cherries. Stir only until combined. Fill greased muffin tins ⅔ full. Bake in a pre-heated 400° F. oven for about 25 minutes. Serve immediately. Yield 12 muffins.

A little change in an old favorite adds fresh interest . . . tease tired breakfast appetites with French toast made extra crunchy and appealing with the addition of flavorful sesame seeds.

SESAME SEED FRENCH TOOAST . . . Three eggs slightly beaten, 1 cup milk, ¼ tsp. salt, 8 slices day-old bread and ½ cup sesame seeds and honey. In a shallow pan mix eggs, milk and salt. Dip slices of bread in mixture. In another shallow pan place sesame seeds. Dip soaked bread in sesame seeds on one side only. Fry, turning once. Serve at once with lots of butter and honey. Well browned little pork sausages would be good with this dish.

If you want your family to "rise and shine," breakfasts must be interesting. Do get out of the rut of the same old breakfasts. If the shoe fits, put it on.

Now mornings are dark and dreary . . . something hot is a must. How about soup? I'm thinking particularly of children, most of them love soup. Thick pea soup with wiener slices. Cream of tomato soup with crispy buttered croutons. Any of the canned cream soups are excellent. Put a basket of oyster crackers on the table and see the children dig in. Even the surprise of soup will alert lazy appetites.

I am "old school," I am not in favor of asking children what they want to eat. If something interesting is put in front of them, ninety-nine per cent will eat it. If you have hard to please children . . . try it.

Some breakfast suggestions . . .

Waffles or hot cakes with a scoop of ice cream.

Grilled cheese sandwich with fresh tomato slices or wedges.

Bacon curls and scrambled eggs.

Fish cakes and chili sauce.

Hamburg patties served between hot buttered toast slices.

MURIEL WILSON'S THOUGHT FOR FOOD

Wieners and rolls. (Wieners are a fine solid protein.)

Use fruit and raisin breads for toasting. (Raisins are energizing.)

Float marshmallows on mugs of cocoa or chocolate.

Be particular . . . brew that coffee or cup of tea just right to please that ever lovin' man in your life.

LOVE and MOTHER in the kitchen assures a good breakfast and a good morning for the whole family.

Bride's Corner

QUICK TRICKS . . .

Have two measuring cups . . . use one for liquids and one for dry ingredients. Saves time when baking.

Use a cookie cutter to chop nuts . . . much faster than a knife.

For quick rolled-out cookies . . . roll the dough into a rectangle and cut into squares and diamonds with a pastry wheel. Attractive and saves re-rolling of scraps.

To bake potatoes quickly . . . boil for 10 minutes in boiling salted water before baking.

Line a casserole and the broiler with aluminum foil, easier dishwashing.

Melt a chocolate bar or mint patties over hot water for quick chocolate topping for ice cream.

HELP FOR HOMEMAKERS

ise

ning your kitchen draw- th, cut to fit each draw- nly cuts down on clatter

oard into each bag. The open end need not be emmed. Just turn it to e back of the drawer! This makes a stiff piece of ning for your kitchen rawers, and the toweling on't wrinkle!

When soiled on one side, urn your covered board ver and use it for a while nger.

This lining is especially ood in metal drawers. Sure uts down on noise.

Heloise

[redacted]

DEAR HELOISE:

Paint your name with fingernail polish on the bottom of your good pie plates before making something for a church supper or food bazaar.

When the woman who has gotten your pie plate or dish starts to wash it, she must wash the bottom and will see your name immediately. The cutest thing to do is to add your telephone number!

You would be surprised how many new, good friends I have found this way!

D.

• • •

Isn't that sweet?

Heloise

THOSE SALAD DAYS

DEAR HELOISE:

I keep all my vegetable oils in plastic squeeze bottles.

Here's the pitch: When I use just a little oil, I can squirt it into the skillet without getting too much. This is wonderful for pancakes, etc.

I keep some oil in a second bottle and add a little vinegar, celery salt, garlic salt and other seasonings, and use *this* bottle for salad dressing. When I am tossing the lettuce, the little squirt bottle distributes the dressing beautifully.

Frank J. N.

[redacted]

DEAR HELOISE:

Before painting a room, cover the doorknobs with foil. It will save cleaning the spatters off later.

The telephone usually rings while my hands have paint on them, so I put foil over the receiver of the telephone at the same time!

Helen Gould

• • •

Now, aren't you a tricky one?

Heloise

[redacted]

DEAR HELOISE:

I glue small pieces of cellulose sponge to the backs of picture frames to prevent dust outlines on the walls.

The soft sponge, when put on the bottom corners of the picture frame, keeps the picture from tilting and prevents the bottom of the frame from marring the wall.

Mrs. Nap Richard

If you have a hint, problem or suggestion you'd like to share . . . write to Heloise in care of this newspaper.

TRY A THIMBLE

DEAR HELOISE:

I use a thimble on my finger to push thumb tacks, etc., in place. Sure prevents sore fingers.

Cora

[redacted]

DEAR HELOISE:

Have you ever noticed how the pens and pencils kept in a particular spot for family use always mysteriously disappear?

We solved this problem by drilling small holes in the metal lid of a coffee can. The holes are just big enough to hold the pencils and pens upright. It is easy to decorate the can, or let the children do it if they like.

Inside the can, we keep a couple of erasers and a small scratch tablet.

Mrs. H. Serretti

[redacted]

DEAR HELOISE:

When I mend moth holes or a snag in woolen material, I pull a thread from an inside seam and thread it through the eye of a needle. (Since it is almost impossible to get a woolen thread through the eye, I use a needle threader.)

I darn the hole as I would any sock, and you can scarcely notice the place where it was mended after it is pressed.

Mrs. Guy Robinson

[redacted]

DEAR HELOISE:

When on trips, I take my vacuum bottle into a restaurant to be filled with hot coffee.

I always had trouble getting the cork to stay in while the coffee was still hot, until a waitress told me to roll the cork in sugar before inserting it in the bottle! This really works. The cork stays in and the coffee stays hot.

Elsie Moore

[redacted]

DEAR HELOISE:

An empty waxed milk carton makes an excellent flare in case of car trouble. It will burn as long as 15 minutes.

It's good to carry a few empty ones in the back of your car for emergencies.

Marie Lee

[redacted]

DEAR HELOISE:

A plastic clothes hamper makes an ideal toy box for your youngsters.

It is not too expensive, and is neat, *noiseless*, has no sharp edges, and is ventilated so toys won't rust from dampness.

Mrs. A. F.

ICEBOX STAINS

DEAR HELOISE:

I remove the brown stains which form in the glass portions of my refrigerator by pouring full-strength peroxide on a soft cloth and rubbing over the stain.

E. S. O.

• • •

Did you know that baking soda will do the same thing?

Heloise

© King Features Syndicate, Inc., 1965. World rights reserved. 11-7

Claytons of Northwest Bay

By ERIC SISMEY

When I turn from the Island Highway at Nanoose to drive to Clayton's Fishing Camp at Northwest Bay I always wish I was pulling a trailer. It is a joy to leave the expressway to drive comfortably along the winding road, past farmsteads, through park-like groves of red-barked arbutus and great conifers which have escaped the wrath of loggers, until, unexpectedly, the trees march back and there is the sea, the new-moon shaped bay, the shingle and a grassy meadow bordering the beach where house trailers park.

Fishing is always a gamble, like the rest of the east Island coast, but, even so, at Clayton's it is equal to the best. For my part fishing for coho out from Northwest Bay has a special appeal for there are few places where bucktail fishing is more rewarding and the surroundings more enjoyable than around the Ballanas Islands.

There is something else which makes me partial to Northwest Bay, it is my long association with the Claytons. In the early 1920s the Claytons lived on the lakeshore at Penticton and my house was just a block from theirs. I remember the boys; I knew their parents well. In 1923, I found employment in California and not until 1946 when my son, Charles, and I drove north for a fishing holiday did I meet the Claytons again, Pitt and Bill, at Port Alberni, were running the Port Boathouse.

Through the intervening years many things had occurred. There had been a war in which the three Claytons took part. Pitt with the RAF in 1938, later RCAF, distinguished himself in the Battle of Britain; brother Bill spent three years served three years in the Mediterranean with the RCAF.

After the war, Pitt and Bill, surfeited with regimentation and determined to make their own way, took over the Port Alberni boat rentals. In 1946, Pitt married, Dorothy, daughter of Captain George Blackmore, the only woman in B.C. to hold a master mariner's certificate and an engineer's ticket to boot.

Indirectly the Clayton brothers are largely responsible for the success of the Port Alberni Tyee Club, now the Alberni Valley Tyee Club.

The club was organized in 1939, but through the war years activity was limited, local and confined to rowboat fishing in the waters around the head of the Inlet. After the war when things got going again the Port Boathouse, owned and operated by the Claytons, served as a convenient headquarters for the club. There were moorings for private boats and where the sturdy Clayton boats, with or without engines, could be rented. There were lockers for the private storage of tackle, rental tackle was available and it was the official weigh station where the day-by-day catch was recorded and the season club ladder kept. The boathouse was also a centre of interest where Alberni folk could go to see the evening catch brought in.

Pitt Clayton served once as club president; he was responsible for extending the annual Open Derby from a Labor Day holiday to a three-day Vancouver Island fishing event in 1948. As a result entries have climbed from around 400 in 1950 to more than 800 in 1965, attended by anglers from half a dozen states and several Canadian provinces.

Since 1946, when I fished the Open Derby for the first time it has become a challenging affair, I have missed but few and then only when circumstances made participation impossible.

Reviewing my tyee tally at Port Alberni the Claytons, either Bill or Pitt, pinned successively, the bronze, silver and grey Tyee Club buttons on my fishing jacket and in 1960 Bill weighed in my 53-pound Open Derby winner. Superstitious perhaps, but since 1946 the Claytons always arranged for me to fish from the same boat—their No. 14.

In 1953 the Claytons bought the Northwest Bay property and for several years Pitt and Bill divided their time alternately between Port Alberni and Northwest Bay. In 1962 the Port Boathouse was sold to the Gordon Murphys and since then all Clayton activities have been centred at Northwest Bay.

When I review my notes of fish taken since 1946 it is painful to realize that the tyee are becoming increasingly scarce. As late as 1960 most fishing was done within sight of the boathouse. This year, 1965, nobody bothered to drop a lure into the water until they had journeyed several miles down the Inlet and through the Open Derby registered fish, except for two or three, were taken around China Creek, the Franklin or the Nahmint. Of the 800 tickets sold during the three-day derby less than 50 fish—not all of tyee size—were registered at the close of the last day. Many reasons, excuses, better called alibis, are made for the scarcity of fish. But for me the weak coffee-colored water nearly to China Creek is reason enough.

When the Claytons bought the Northwest Bay property in 1953 they started from scratch. Access was over a track which could hardly be called a road, now, except for 100 yards of gravel on their own property, the road is all paved to the Island Highway. At first facilities for boat launching were a bit primitive, but now the arrangements are unmatched anywhere along the coast. Private trailered boats may be launched from a concrete ramp at any stage of the tide while Clayton boats are taken to and from the sea in a cradle which is lowered or hoisted along an inclined track. It is a bit startling to see a boat resting on a wheeled dolly, its fishermen aboard, its engine slowly put-putting, lowered down a track to the sea where it just floats away. Landing is a reverse procedure.

Clayton boats, stored under a large shed, are moved to and from the dolly over an overhead motorized track which the girls can handle. The old saying about "waiting for time and tide" does not apply at Claytons; one can come and go any time.

There is plenty of room for transient boat trailers in a parking place close by a well-stocked tackle shop where lures best suited for the bay fishing may be bought.

Space for house trailers ranges around the grassy flat between tall timber and the crescent-shaped bay where a retaining wall separates the meadow from the shingle beach. Sewer and water connections are made to several trailer plots; electricity is available.

The view from the trailer park can only be described as magnificent, the sea is only a few steps away; across the waer the rugged mountains of the mainland loom purple in evening and

Trailer park at beach.

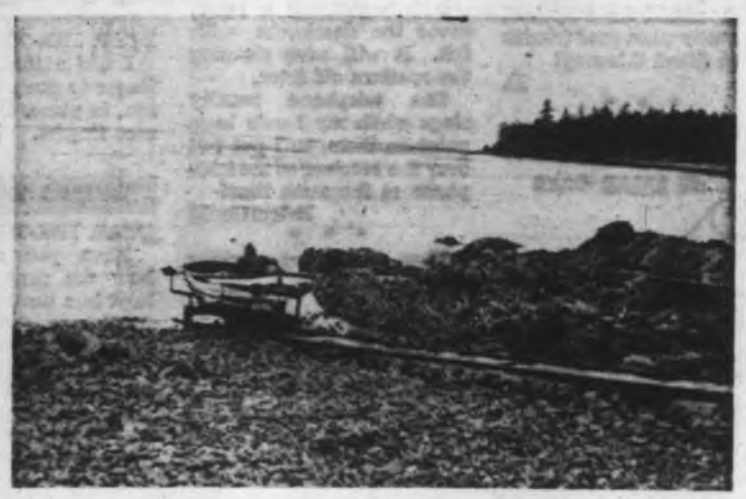

Any-tide boat launching.

HAVE WE NEARLY KILLED THE FISH WHICH BRING THE TOURIST DOLLARS?

PITT CLAYTON
. . . where are herring?

the offshore islands, Lasqueti and Texada, break the distance between.

Camping spots are available at the far end of the meadow.

It would be difficult to find a trailer park of greater beauty; a place where one can rest, fish, gather oysters, sleep lulled by the murmur of the sea, or just laze in the sun gulping great breaths of air as was a Los Angeles couple just escaped from their smog-shrouded city.

I watched the boats one day returning from the morning fishing. They all had fish, some taken by trolling while others from around the Ballanas had been hooked on bucktails In all, among the two dozen fish there was none to top five pounds and when I commented to Pitt that the coho were not as large as they used to be, I asked the reason why? He, like all resort owners south of Campbell River, blamed the federal department of fisheries.

55c a Pound Commercial $55 a Pound for Sport

Coho, rated the greatest sport fish in the west, whether taken trolling or on bucktails and on rare occasions by fly casting, Pitt pointed out, are ravenous feeders. During their last year in salt water, before going up the rivers to spawn, they spend every minute gobbling herring and sandlances, they should put on weight at more than a pound a month. The fish you have seen, he said, just have not had enough to eat. Herring on which they should have gorged are taken by the ton to be reduced to oil and fertilizer, even worse to be canned for cat food. A few years ago the beach was slippery with herring spawn every spring. Now you see none!

Herring seiners use electronic gear to locate herring schools and powerful lights to pitlamp them while they capture every one together with thousands of immature coho. At times the mouth of Nanoose Bay looks like a lighted city. Herring do not stand a chance!

I listened to the fears of Pitt and Bill, echoed by every resort owner on the east coast. They, with the others, wondered how soon the department of fisheries would recognize that the resident coho in the Gulf of Georgia are the most valuable sport fish; wondered how soon they would be forced out of business if nothing is done to save them from extinction and the word spread as far south as California that the vaunted B.C. salmon fishing was more a delusion than a reality.

While I listened I said nothing, for I could remember when in 1912 I took four large coho in Cowichan Bay in one short evening. In 1963, at the height of the supposed season, I caught only one in four days. And even this was better than the catch of a guided party from Omak, U.S.A.

I also remember, August, 1919 when Dave McDonald and I came down from Strathcona Park to fish at Campbell River. We took more tyee in two days than a hundred boats fishing the Tyee Hole in 1963 caught in a week.

In 1963 I made a careful study of the cost of sport fishing at Campbell River. Fish buyers were paying something like 55 cents a pound for tyee, cleaned with the head on. My careful estimate showed that tyee salmon caught by sport fishermen and registered into the Tyee Club were costing the angler, on the average, $55 a pound.

Let's put it to a question! Have we nearly killed all the fish which bring the tourist's dollar?

Before leaving Northwest Bay, before taking my leave from Pitt and Dorothy, Bill and Peggy, Bill almost persuaded me to rent a trailer at Victoria next year. Come for a couple of weeks Bill suggested and I will go fishing with you, for coho this time; it is far too long since we fished together for tyee at Port Alberni. His suggestion is good!

Leaving Northwest Bay I called on Mrs. Clayton, senior, at Parksville. I had not seen her since she took care of the office chores at the Port Boathouse. She took me to her garden where every sort of flower and vegetable flourished. I do the work myself, she told me. How about the spading, I asked? I do that too, she replied!

Surely a major undertaking for a lady who is 82 years young!

ISLANDER Crossword Puzzle

Last Week's Crossword Puzzle Answers Appear on Page 3

By M. S. Manning

ACROSS

1 "— ho!"
5 "— the Saint", Leslie Charteris.
10 "— the Blue Begins", Christopher Morley.
15 Mouse to a cat.
19 Wind instrument.
20 Incense.
21 Employer.
22 Having bad manners.
23 Many are made at the races.
24 Dogma.
25 A kind of tube.
26 On the ocean.
27 Persons eligible to vote.
29 Victor —, humorist and pianist.
31 They're unnaturalized.
33 Makes weary.
34 Street car in San Francisco
35 Man's name.
36 Times.
38 Confronts.
39 Beseeches.
43 Members of a British House.
44 A certain Way.
45 Chaplain.
46 Brazilian coin.
47 "He who sleeps —."
48 Round object.
49 Carriage.
51 Tend.
52 Remains of a smoke.
53 Nudest.
55 Requirement.
56 Member of a fraternal order.
57 Fashion arbiters.
59 Used grease.
61 Provided personnel for ships.
62 Unclosed: Poet.
63 Interlaced.
64 S.S. Van —, author.
65 Props in a Western.
68 Strong winds.
69 Importance based upon renown.
73 Most baths are this.
74 Certainly: Slang.
75 Quality of sea water.
77 Nevada: Abbr.
78 High Moslem officials.
79 Hot dog —.
81 Nickname for father.
82 Maine symbol.
83 Member of a N.Y. ball team.
84 Poker hands.
85 What we all must pay.
87 Change.
88 Took for granted.
90 Small bays.
91 Braids.
92 Periods of time.
93 Wearies.
94 Scene of games.
95 Has greater height.
98 Less exciting.
99 Adjusted.
102 Lake city.
103 French river.
105 Took out, as in printing.
107 Ireland.
108 Jacket or school.
109 Separated.
110 Join.
111 What Paul Revere did.
112 "Old lang —."
113 Nomenclatures.
114 They worked hard.
115 Break sharply.

DOWN

1 Part of ear.
2 Mr. — Garland, in "Old Curiosity Shop."
3 Remarkable.
4 What paratrooper does.
5 Thespians.
6 Casts sidewise glances.
7 Hostelries.
8 Peer Gynt's mother.
9 Unexpected reverse.
10 Goes round and round.
11 Part of a door.
12 Kind of eagle.
13 Female ruff.
14 Business of Arthur's knights.
15 Approval.
16 Strategy.
17 Garden.
18 Enough of these will win the vote.
28 Labels.
30 Words in some vows.
32 Folk tales.
34 Utters in a loud voice.
35 Finished.
36 Entreaties.
37 Meat dish.
38 Place for papers.
39 Kind of seal.
40 Early poet.
41 Rigid.
42 Allied oneself with someone.
44 Shopping centers.
45 Arrange feathers, as birds do.
48 Parts of diamonds.
50 Except.
51 Claude —, French painter (1840-1926).
53 Animal with two feet.
54 Drove, as a carriage.
56 Clergyman's house.
58 Sections of a theater.
60 Common contraction.
61 Appearances.
63 Gives advice.
64 Falls drop by drop.
65 Pound the foot.
66 Wild cat.
67 Winged: Bot.
68 National —.
69 Essentials to mystery stories.
70 Origination.
71 Jennet.
72 Old time baseball player.
74 Pens.
76 Altar parts of churches.
79 Biblical Palestinian.
80 3-2, for instance.
82 Those who look ahead.
84 Spotless.
86 Behind time, as a train.
87 Out of the wind.
89 Goddess of the moon.
90 Aerial bodies.
91 Groups of lions.
93 Vermont city.
94 Sharp mountain ridge.
95 Starting points in golf.
96 Ostentatiously claiming artistic worth.
97 Social —.
98 Orioles or Cardinals.
99 Man's name.
100 Goddess in "Das Rheingold."
101 Far down.
104 Health resort.
106 Ensign: Abbr.

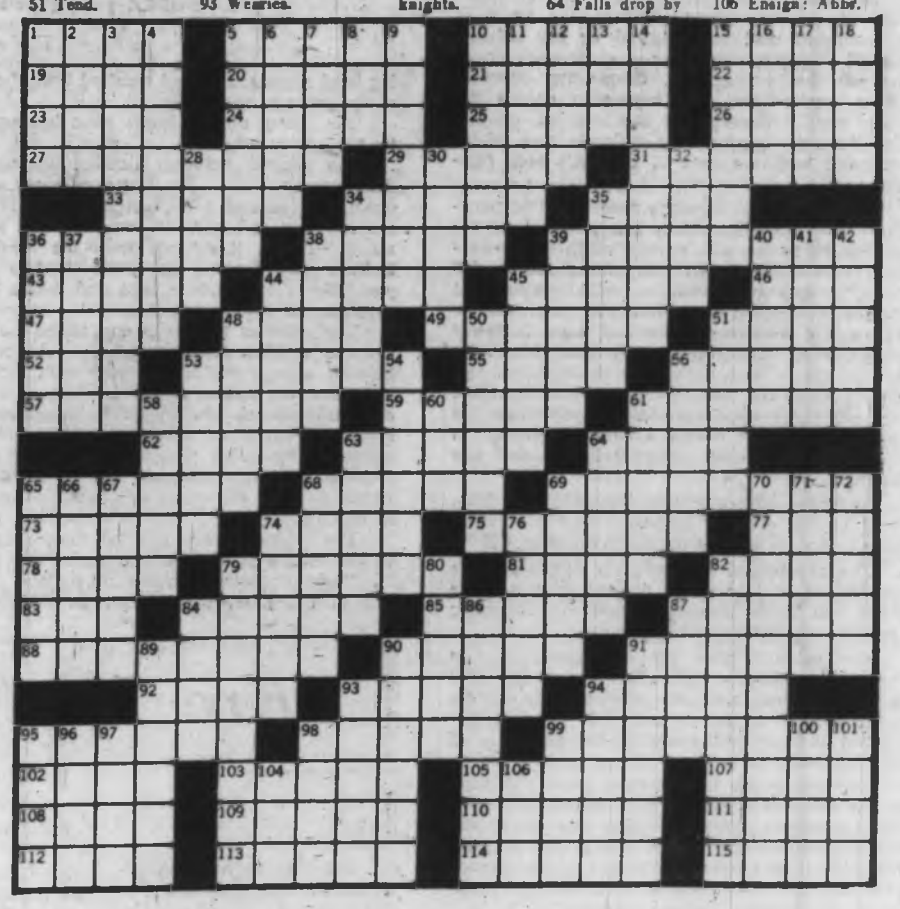

Santa Assured of Transportation

REINDEER REFUGE

By GEORGE INGLIS

Reindeer Station, on the east banks of the Mackenzie River delta is a tiny but unique spot on the map of Canada.

It is the pulse of our Canadian government's first large-scale movement to assist its northern natives to escape from their peculiar malady—shrunken stomach—which strikes frequently in this Arctic land of feast or famine.

Here, from the collar of high hills shutting off the inland tundra from the brown waters of the Mackenzie, curious reindeer, in cud-chewing complacency, sometimes look down on the quiet little settlement.

At irregular intervals during the long, sun-filled days of the short summer, the peace of the secluded spot is disturbed by the echoing call of a ship's whistle as a river boat edges into the diminutive dock, throws her hawsers ashore, makes fast and begins to unload the yearly supply of cargo for the Lapland and Eskimo herders, government officials and others concerned with the care of Canada's only reindeer herd.

A large and picturesque assortment of packages moves down the sturdy gangplanks from the steel decks to the soft, uneven earth of the low-lying river bank. As well as lumber and canned goods, crates of furniture, rolled tents and bundles of sleeping bags, boxes of edible tallow and bags of corn meal, flour and sugar in heavy jute sacks for double protection from rips, tears and the sharp teeth of ground squirrels, zig-zag ashore; cases of ammunition, guns and rifles, even bales of tanned woverine fur trim from the woods of northern British Columbia, pile up in a seemingly jumbled confusion in the tiny off-loading area.

Operation Reindeer was established in 1935, when a herd of 2,300 arrived in the Mackenzie Delta region of the Northwest Territories.

The idea behind the operation was to provide the natives of the Arctic regions with a more stable and better means of livelihood, including a steady supply of meat and milk.

The original plan for the operation was dreamed up early in 1922. It was not until 1929 that the original herd was purchased in Alaska at $65 a head. It was not until 1935 that the herd arrived at their new home on the east side of the Mackenzie Delta.

Thirteen years had elapsed from the time of the thought to the hour of accomplishment. These were years in which plans were made and changed continuously, routes through the Alaskan mountain ranges charted, revised, experimented with and, in some cases, abandoned as completely impassable, therefore impossible.

Late in 1929 the big herd moved out from the starting point at Naboktoolik, in northwestern Alaska, under the guidance of imported Lapland herders, assisted by Eskimo recruits.

Two years was the time allotted for the journey to the Mackenzie Delta, yet summer and winter were to follow in quick succession until five years had passed before the long trek was over.

Never was there a trek like this before; never were so many natural obstacles found in the path of such a project. Snow-filled mountains, clutching Arctic boglands, slowed the temperamental reindeer, detours had to be made around the timber belt of the inland plains, for the antlered herd could not travel among the trees. Wolves attacked the defenceless migrants, hamstringing the old and the tired, tearing the throats of the young. Some rebellious reindeer ran off with straggling groups of caribou.

Only a fragment of the original herd were finally driven into the prepared corrals of Kittigazuit on the edge of the new reindeer reservation. Yet, under the experienced eyes and guidanc of the Lapp herders, the number of the starting herd remained almost constant from the start of the drive to the finish.

Camp follower.

REINDEER grazing on banks of Mackenzie River near Tuktoyaktuk.

The heavy annual losses were balanced off by the yearly crop.

The original Reindeer Grazing Reserve was 6,600 square miles. In it, the reindeer settled down, thrived and multiplied so that in 1952 the reserve was enlarged to contain 17,900 square miles. Today, it extends from the Mackenzie Delta eastward along the Arctic coast to Liverpool Bay. Here, where land and Arctic Ocean meet, is the eastern boundary of the reserve.

The reindeer project is now under the management of Sven Johannson who came over from Sweden some years ago to work with the herd.

Since the industry was established in 1935 almost 14,000 reindeer have been slaughtered for meat and skins, the meat going to government agencies, for relief purposes, to missions, and local inhabitants. Skins are sent to the Eastern Arctic to take the place of caribou hides, now in short supply.

The reindeer have adapted themselves well to the conditions of their new home.

Their movements have a set pattern. In the fall of the year, they gather on their winter ranges 50 miles inland where the reindeer moss is abundant. This moss is a form of lichen, very nourishing.

After the spring fawning, the herd moves toward the coast for relief from insects during the hot weather.

While easy to stampede, the reindeer are quite placid and unconcerned when grazing close to the small settlements of Reindeer Station and Tuktoyaktuk. The odd one even shows a liking for humans. One individual, after sampling something to his taste around the Northern Transportation Company's camp at Tuk-Tuk, hung around the buildings all one summer, undisturbed by flies, photographers or roaring fork-lifts.

With the numbers of the herd increasing each year, and with plans for building new large abattoirs for the processing of the annual kill I would say that the outlook for the Eskimo is good.

All this increased activity will mean extra business for the river boats, and the ship's whistle will sound more frequently as it slows down for a landing at Canada's one and only Reindeer Station.

Drive Into Strathcona Park

Continued from Page 5

From top of hill a beautiful view of Lois, McLaughlan and Ash Lakes, all of which produce cutthroat and rainbows.

Mile 29—Drive alongside Turnbull Lake, a beautiful little lake where we saw trout rising. We stopped for picnic lunch on lake beach. Branch 109 on steep hill on right. Keep straight ahead.

Mile 31.2—Junction. Straight ahead would take you back to mainline Ash River road on Branch Roads 109 and 108. We turned right onto Branch 105.

Mile 31.6—Junction. Right up 105 goes to Ash Lake, McLaughlan Lake, Lois Lake, Lowry Lake and deadends at Great Central Lake. We kept straight ahead on Branch 102 past foot of Ash Lake, a medium-sized lake.

Mile 31.9—Bridge over little creek. Boat tied at side.

Mile 32.2—Dixon Lake comes in sight where Ash River flows into it. We are going back to fish this lake.

Mile 31.9—Junction with Branch 102 and Ash River mainline. This is the end of our circle trip.

Mile 43.1—Back at logging gate and onto government road at Great Central Lake, which is now an abandoned logging community.

MacMillan, Bloedel and Powell River Limited has, during the past years, made more than 2,600 miles of its private logging roads available to hunters, fishermen and other recreationists, most of them on Vancouver Island.

In 1964 there were 56,286 visitors checked through the various entry points. These visitors caught 22,930 fish; shot 4,257 deer; 2,395 grouse; and also bear, cougar, elk pigeons, ducks and geese. Many visitors did not hunt or fish, but took photographs, picked berries or looked at the scenery.

All were welcome.

RIVALRY *at* ROYSTON

Who makes best decorative lamp bases? Both are unique

By DORIS FARMER TONKIN

Just to show that there is something new under the sun, two hobbyists at Royston have both come up with a different material for making decorative lamp bases. For reasons which will become apparent, there are not likely to be many copy cats to steal the thunder of Karl Lindstrom and Len Hall.

Using the word as applied to art, Mr. Lindstrom's work is the more primitive. True, he uses driftwood — a long-time favorite of the Vancouver Island craftsman—but of a specialized kind.

It must first be decorated by teredos, those menaces of wharves and wooden shipping. Such wood in the right stage of decomposition with the holes going right through so that there is pattern on both sides is hard to find. It has become a family search.

Karl credits the development of his art to the long cold winter of 1964-65. The Lindstroms operate a resort called Karl's Kove Cabins on the beach a couple of miles south of Royston. So many of their guests were driftwood hunters that they became interested too, and when Karl noticed a fir log about 20 inches in diameter distinctly patterned by ship worms he put it in the woodshed. During the snowy month of January when he could not do his usual outdoor work, he decided to try his hand at making a lamp.

Karl may be said to "sling a mean axe." Born in Sweden, he became a woodsman at 14 and the axe remains his favorite tool. In fact it was about the only one which would stand the test.

The worms—only they aren't worms but kissing cousins to the clams—gouge their intricate wood paths with their shells, leaving portions behind which is murder for tools. But Karl finally achieved his lamp base and connected the light fixture.

So far excellent! But there remained the problem of a shade and exterior finish. Nothing in the stores suited that type of base so Karl was driven to making his own shade out of the teredo wood. Sliced very thin and carefully fitted together, he managed a four-sided shade only to discover that he could not buy ring sets for attaching it in the right size. So he made his own. As varnish did not look right as a finish, he finally resorted to boiled linseed oil.

Elated with his first attempt, he made several other lamps for they accord well in the Lindstrom seaside home. Laurels came, too, for his lamp display almost stole the show at the annual Comox Valley Art Show, and were greatly admired at the B.C. Today exhibition put on by a large department store in Vancouver.

Though Mr. Hall uses one of the simplest forms of plant life for his bases—the lowly fungus—his product is highly sophisticated and at first glance passes for a ceramic.

Len, whose friends gave him a bang-up 80th birthday party in May—does not roam the woods in search of his medium the way Karl combs the beaches. Friends in the logging fraternity are alerted to his need and bring him the more or less fan shaped fungi which batten and fatten on the corpses of fallen firs in damp places. These are of varying sizes from less than six inches across to more than a foot. All are more or less smooth on one side, though they may sport protuberances or even clusters of tiny fungi, and grooved on the other.

KARL LINDSTROM with two of his teredo wood lamps.

After he receives the fungus, he puts it in a warm place to dry which takes weks—even months. When it is sufficiently de-hydrated and firm, he gets a friend to drill a hole through the centre for the light fixture. Then he inserts four screws at strategic points to anchor the base which he makes from plaster-of-paris. He dusts the bottom with a fluffy substance called flock which makes it more or less soundless and prevents it from scratching a smooth surface. Then he cogitates until he "gets the picture."

Len is no stranger to painting. He has painted pictures on many media, so the flat side of the fungus is just one more challenge. As it is very porous, it must first have several coats of varnish before it will carry the paint. He uses the plastic enamels which are manufactured for painting ceramic figurines. He incorporates the natural planes and growths and even resorts to modelling clay to build up or shape them in accordance with the picture. This may be entirely his imagination or copied from elsewhere, and is usually a woodland scene. Sometimes he glues a tiny animal on a projection to give it life. He gilds the edges of the fungus which acts as a frame for the design.

The shade is no problem for this type of lamp, a simple neutral-tinted bought one is quite in keeping.

Of course each craftsman thinks his creation is the better and more original. But who is to decide? Both are unique and interesting and show meticulous workmanship and imagination. Each fits into a different type of decor. Those who see them "oh" and "ah" equally over both. Each man is an artist in his own way. Surely that should satisfy him.

LEN HALL'S elaborate creations from fungi.

THIS WEEK'S ANAGRAM

(1)	MURE	PLUS	NAVE	EQUALS	???
(2)	VAST	"	TREY	"	"
(3)	TUNE	"	GRAM	"	"
(4)	GENT	"	MIRE	"	"
(5)	MAID	"	TONE	"	"

Anagram answers on Page 6

CAPSULE CHURCHILL STORY MAKES BOOK to TREASURE

By E. D. WARD HARRIS

To attempt to write a concise life of Winston Churchill is, in itself, an ambitious undertaking, but to attempt this in conjunction with a full pictorial record is to undertake a task to daunt the bravest of publishers.

Viking Press has not only tackled this mammoth task, but has accomplished it supremely well. The result—**The Churchill Years**—is a superb production, grandly conceived and brilliantly executed.

No expense has been spared to produce this magnificent glossy atlas-size volume.

The Churchill Years, published in Canada by the Macmillan Company of Canada, takes the reader from the great man's birth in Blenheim Palace through the exciting and turbulent years of his life to the regal funeral service at St. Paul's.

The stylish text—a masterpiece of condensation—was lovingly written with a fine, spacious sense of history, by the anonymous staff of The Times of London.

The photographs, chosen with care from the formidable array available, illustrate not only Churchill's memorable journey through life but the whole panorama of history with which he was intimately associated, much of which he helped to make.

THE CHURCHILL YEARS. Macmillan Company of Canada. 261 pages. $19.95.

The Churchill Years graphically re-emphasizes the incredible magnitude of this man who bestrode his times like a colossus.

For more than 70 of his 90 years he succeeded in being in the thick of things and was rarely out of the news. If it wasn't politics it was war and between wars when the political scene was dull, it was literature or painting or bricklaying or one of a dozen other activities. And he excelled at them all.

Although the photographs cover the whole span of his life (captions are mainly quotations from Churchill's own writings, little masterpieces of humor and wisdom) the text concerns itself mainly with Churchill the statesman.

For simplification the book is divided into four main parts: A Statesman in the Making (1874-1913); World Crisis and Aftermath (1914-1935); The Second World War (1936-1945); and The Shaping of the Future (1945-1965).

To followers of the Churchill career and students of modern British political history, and particularly to those immersed in the history of the Second World War, much of this book will be familiar territory.

But even these knowledgeable people will find much to interest them in the text and, of course, a wealth of interest in the illustrations.

For the many not so intimately acquainted with the many-faceted career of this great man, **The Churchill Years** fulfils a great need, for here, under one roof so to speak, is not only the fully-illustrated capsule story of this legendary figure but also his family tree, a comprehensive list of his books and speeches and even a list of those attending his funeral.

Here is a book to browse through time and again, a book to keep and treasure. A book to share proudly with your children; a book they in turn will pass on to their children.

In all recorded history there has never been a man to match the all-round stature of Winston Churchill and it is unlikely, to say the least, whether there will ever be another like him. He was unique, a man for all seasons, all ages.

The price of **The Churchill Years** is $20, equivalent to the cost of three ordinary novels. As a valuable addition to anyone's library, it is well worth every cent—and more.

A Newsworthy Year

THE ANNUAL REGISTER OF WORLD EVENTS, 1964. Edited by Ivison Macadam. St. Martin's Press. $25.

This is the famed British annual survey of world events which has been appearing without interruption for the past 206 years. The long list of contributors, mostly British, but including several from other countries, is ample proof of the Register's authority and style. The year 1964 was, of course, exceptionally newsworthy. Khrushchev was deposed. President Johnson elected, Nehru died, the Labor Party won the British general election, Cyprus exploded into violence, the Viet Nam situation deteriorated, and much else kept the pot boiling. Significant events are treated in detail and with that measure of balance we have come to expect of the Register. In its own sphere the Register has no superiors as a work of reference.

GOING TO IRELAND? Take This Book

LET'S LOOK AT IRELAND, by Hazel Thursday. Burns and MacEachern. 128 pages. $3.50.

A person who has lived in Dublin may not be the best commentator on a travel book on the green island. No matter how well he knows the rest of Ireland he will feel that the capital of the 26 counties is being cheated of its due.

Let's Look at Ireland, by Hazel Thursday, is one of a series of guides with a rather refreshing approach. It lards the education with enough amusing anecdote and light history to keep your interest.

It would be a good, workmanlike little volume to take along if you are thinking of going to Ireland, and a lot of people are these days.

Principal fault is that it scamps on the cities. Cork, Dublin and Belfast are, after all, the focal points of the land of saints and scholars and, no matter how bucolic and beautiful the country is, it's in the towns where the life is—where the minds are stirring and the money is being made.

The book is well illustrated.—**A. H. MURPHY.**

First Novel Tells About Georgia Coast

THE BELOVED INVADER, by Eugenia Price. McClelland and Stewart Ltd. 284 pages. $5.50.

Eugenia Price is best known to many readers for her non-fictional works and her first novel relies heavily on this experience.

The setting on an island, St. Simon, off the Georgia coast is authentic and she has made no effort to disguise the names of many actual persons she uses in this book, **Beloved Invader.**

Real characters are portrayed in a vital manner and Miss Price captures the flavor of the post civil war period.

The **Beloved Invader** is in fact Anson Dodge who returns to St. Simon Island after the civil war to visit his father who operates family lumber holdings on the island.

Eventually Anson Dodge enters the ministry and serves the people by rebuilding an old church on St. Simon Island.

The relationships between Anson Dodge and the people who surround him form the basis for this fascinating first novel.

Miss Price's extensive research and experience as a non-fiction writer are amply rewarded for the work has a wholly authentic ring that communicates itself to the reader.

Beloved Invader is a book you may want to consider for addition to your Christmas gift list.—**BILL THOMAS.**

NEW BOOKS and AUTHORS

National Geographic Bird Book Features Bird Sound Records

By ALEC MERRIMAN, Outdoors Editor

"Whit-whit-whit," sounded the shrill cries and our Siamese cat pricked up its ears and then started stalking our record player. The California quail continued with their calls which sounded like "step right up, step right up here."

WATER, PREY, AND GAME BIRDS OF NORTH AMERICA, by Alexander Wetmore and other eminent ornithologists. National Geographic Society. 464 pages. $11.95. Publication date, Nov. 8.

Then the cat bounded for the windowsill where each night just before dusk it stays to watch a covey of 20 or more quail fly into our holly trees to roost.

But this time she had been fooled by the realistic records of bird sounds of marsh, upland and shore, which come with the National Geographic Society's new book about **Water, Prey, and Game Birds of North America,** which will be released Monday.

We had a group of bird hunters sitting around our living room telling about their experiences blue grouse hunting. We passed our advance copy of the bird book around for them to have a sneak preview.

Bill Murrell and Jack Hiscock turned to the pages about blue grouse. "Look, this is exactly what we have been telling you about," exclaimed Murrell as he read out the parts which tell about the cycles in the life of a blue grouse.

These two instances indicate just how authentic this grand new book and its accompanying record of bird sounds actually are.

No review can really do justice to this book and records. It is simply fantastically wonderful and one that everyone with a love of the outdoors will want to own.

Dramatic accounts of 329 species of birds are illustrated with 643 photographs, paintings, maps and diagrams, 600 of them in color.

The six long-playing discs capture the sounds of 97 species of birds across the continent. The widely varying calls of the wilderness birds range from eerie screams and whistles to whoops, boots, grunt and gurgles.

We quietly sneaked the record on while our bird hunting friends were visiting and it was interesting to watch their eager faces as the ruffed grouse drummed out its muffled roar and the blue grouse sounded its mating call, one of the lowest sounds in the bird world.

When the Canada geese came on with recordings of them defending their nests and honking and splashing as they took off from water, it was so real that we could have been sitting on our Langford Lake porch watching and listening to our own Canadas. First impression of waterfowl hunters is that they would like to take the records to the marshes with them to use as decoys.

As each bird sound is recorded a voice on the record advises the listener to turn to a corresponding page in the book.

There is an hour of sheer delight listening to the bird sounds and following the text in the 464-page book.

The records themselves are made of long-wearing clear plastic, not easily damaged. Arrows mark the beginning of each bird's call.

Dr. Alexander Wetmore, the renowned ornithologist and former secretary of the Smithsonian Institution, who is also a member of the National Geographic Society's board of trustees, served as chief author and consultant for the new book.

Twenty scientists contributed a wealth of facts and anecdotes.

Major chapters cover the mysteries of migration and recount the tragic drama of extinction, as well as the brighter story of the conservation movement and the growth of sanctuaries.

The color photographs represent the work of many outstanding wildlife photographers who spent weeks and months to get outstanding pictures.

Water, Prey, and Game Birds of North America, with its album of bird sounds is available only by direct order from the **National Geographic Society, Dept. 280, Washington, D.C., 20036.** The companion volume **Song and Garden Birds of North America,** published by the society last year, is also available. Price is $11.95 each, or both volumes in a de luxe cloth slipcase, $25, postpaid anywhere in the world.

Victoria Flashed a Truly Loyal and Royal Welcome

Continued from Page 7

pupils from all parts of Canada. The bronze medal, won by the pupil first in the examination for entrance to high school was won by Miss Hazel McConnell.

"Conspicuous among the little boys was a soldier in white, who wore a broad sash of tricolors ornamented with tiny Union Jacks. His name was Jean Francois. Near him was a bluff sailor of some seven summers whose merry eyes twinkled as he answered to the name of Jack Watson King.

"Among the most interested and pleased of the spectators at the high school was the venerable Dr. Reid, who had baptized the fathers and mothers of many of the children whose bright faces were turned to him."

The lieutenant-governor and Mrs. Paterson gave a garden party at Government House: "The duchess wore a long coat of richly embroidered mauve satin, over a yellow gown, and her black hat was trimmed with shaded yellow plumes. Princess Patricia wore a girlish gown of deep pink embroidered tulle with a long coat of soft black crepe-de-chine. Lady McBride wore a long mantle of brown Paisley chiffon veiled with black over a mauve satin gown, and a mauve hat trimmed with ostrich feathers.

"Among those presented to the royal couple at the garden party was Mrs. Phipps, wife of the late Maj. Phipps, who was gentleman-in-waiting at the court of Queen Victoria, his father also having occupied a similar office before him. Mrs. Phipps attended the wedding of the duke and duchess, and her daughter, Miss Victoria Phipps, is Queen Victoria's godchild. After the lapse of so many years it afforded the duke much pleasure to meet Mrs. Phipps again. Another well-known lady so honored was Miss Alice Ravenhill of Shawnigan Lake."

At Government House, before the official dinner, there was a history-making ceremony, for no other premier of British Columbia before, or since, was knighted: "His Royal Highness invested Sir Richard McBride with the insignia of the Most Distinguished Order of St. Michael and St. George, of which order the premier was made a knight-commander by His Majesty King George V.

"The ceremony was of a private nature, and took place in the presence of the duchess and Princess Patricia, the lieutenant-governor and Mrs. Paterson and Lady McBride and the Misses Margaret, Dorothy Ruth and Anna McBride.

"It was by special wish of His Royal Highness that the daughters of Sir Richard and Lady McBride were present on this noteworthy occasion in their father's honored career."

Yes, the visit of the Duke and Duchess of Connaught and Princess Patricia was a memorable occasion, and one wonders how the Royal visitors stood the pace.

Excitement At Riverside

THE RIVER THAT RUSHED TOO MUCH, by Denis Wrigley. Burns & MacEachern Limited. $3.50.

A river starts up in the high, green hills and gurgles, bubbles and splashes until it reaches the millpond where the miller is happy to see it turn the mill wheel gaily round and round.

But on the way the rushing river bothers sheep who can't get near enough to drink, fishermen who can't fish it, ducks who find it too fast to swim, a youngster who loses his sailboat in the fast waters, among others.

This is a simple book with large type and colorful illustrations to appeal to young children. It is a good book for parents to read to youngsters or for children just learning to read.

There are four books in the series, written and illustrated by Denis Wrigley — **The River That Rushed Too Much, The Bird That Sang Too Much, The Sun That Shone Too Much, and The Wind that Blew Too Much.**—A.E.M.

CRIME CORNER

THE MAGICIAN'S WIFE, By James M. Cain. Dial. $3.95.

The location is the seacoast of Maryland, the motivation is physical love; gore flows and money talks in this typical Cain production (re-**The Postman,** etc?).

THE POWDER BARREL, by William Haggard. Washburn. $3.95.

Hell threatens to break loose in tiny Middle East country when knife penetrates wrong body. Top-drawer tale revolving around diplomatic sword-play.

THE CASE OF THE GRAND ALLIANCE by Christopher Bush. Macmillan. $3.95.

Ludovic Travers, erudite English eye, tackles problem involving murder, a jewel heist, and a swift descent for a widow. Pleasantly plodding.

I HIDE, WE SEEK, by Richard Martin Stern. Scribner. $4.50.

American professor-inventor flies to Edinburgh to attend scientific seminar; security sharps, suspecting he may be defecting, follow along; so does girl friend. Fine fast action when tale is given free rein, but arguments about morality, etc., put brakes on.

POLICE BLOTTER, by Robert L. Pike. Crime Club. $3.50.

Plot to eliminate UN delegate is one of a half dozen cases handled by Lt. Clancy of Manhattan's finest and his crew. Holds up nicely.

IS SKIN DEEP, IS FATAL, by H. R. F. Keating. Dutton. $3.95.

Murder of London promoter of Miss Valentine contest brings Yard into act, with chatty Supt. Ironside in the van. Ending a bit off beam.

—HOMICIDE DESK.

HONOLULU to PORT ALBERNI UNDER SAIL

By MARGARET TREBETT

When the Tiki figurehead of the 36-foot sloop Maris nosed in to the public floats at Port Alberni on Oct. 1, one of her crew had come home. All three were rejoicing in an achievement—a voyage of 2,650 Pacific Ocean miles under sail to a perfect landfall.

Aboard were Mick Earl; his wife, Catherine, and their friend, Ron Ratten. Catherine is the daughter of Alberni garage operator Bill Chatwin and Mrs. Chatwin. The two young men were born, raised and trained to sail in Australia.

The three had sailed from Honolulu in 19 days and had battled through a typhoon, but claimed they suffered no hardships. They had no tales of rationing the last bit of wormy hardtack, sharing the last cup of water.

"We had three hot meals a day. We all gained weight," young Earl said.

The Maris was designed by Allan Payne, the man who designed the yacht for Australia's challenge for America's Cup in 1926. Her hull is of huon pine from Tasmania, her keel and stem of eucalyptus. A slim looking craft, she has a nine-foot, six-inch beam and a draught of about five feet. She's equipped with roller reefing to make life easier for a small crew.

The Maris was five days out of Honolulu when the typhoon struck and she was in the eye of the storm for approximately seven hours. First the mainsail was reefed, then the jib came down, and finally, half the mizzen was rolled in.

While the crew could let the Maris sail herself in average weather and an ordinary sea, there was a continuous watch kept throughout the voyage, the men standing three-hour watches at night as their route crossed lines of sea traffic. Between Hawaii and the west coast of Vancouver Island they spotted only five ships and never sighted another small craft.

A business-like cast iron range was used by Catherine to provide the meals. She did not complain of her sea-cook chores and claimed that she had received preferential treatment, not being required to keep night watch.

The Maris made her landfall at Bamfield at the foot of Alberni Inlet, but had to come on to Port Alberni before she could clear customs. Mrs. Earl's parents, brother and sister-in-law provided the warm welcome to the seagoing trio.

The craft looked sleek and tidy at the floats here and the Polynesian Tiki at her prow was the only hint that she had come from further asea than Cape Beale. The figurehead was carved especially for the Maris and was a gift to the Earls.

The little ship is equipped with a 16-horsepower diesel engine, but it was not used to propel the craft until going into the bay at Bamfield.

Catherine Earl went through elementary and secondary schools in Port Alberni and came back to her home town to serve on the staff of West Coast General Hospital after she completed her nurse's training. She was working in Honolulu when she met Mick at the Royal Hawaiian Yacht Club.

Both he and his friend, Ron, had done a good deal of racing in Australia.

For the Earls, their 19-day trip from Honolulu was not their first voyage. The young couple sailed from Acapulco in February of this year with Mick's father, Jack Earle, a portrait painter and seascape artist who had made an around-the-world trip under sail in 1947.

The three young mariners have not yet disclosed their plans for themselves and their ship. "We'll spend the winter in B.C." Mick Earl said.

MARIS at Port Alberni after 2,650-mile cruise.

MICK and CATHERINE EARL, friend Ron Ratten, and Tiki figurehead.